http://www.oldgamesitalia.net/

YOUR SINCLAIR

STILL ONLY 95p

JULY '86

FIGHT THE FLAB-
ROCK 'N' WRESTLE'S HERE!

SPECTRUM MUSIC
FOR ABSOLUTE BEGINNERS

HEAVY ON THE MAGICK·SUPERBOWL·SPINDIZZY·REDHAWK·BOUNDER
TANTALUS COMPO - WIN A 128·HOLY POSTER BATMAN!·WIN A SPECDRUM
FINDING GUIDE·SAGA

http://www.oldgamesitalia.net/
http://www.oldgamesitalia.net/

http://www.oldgamesitalia.net/

Heavy on the Magick

YOUR SINCLAIR MEGAGAME

CONVERSATIONS WITH APEX

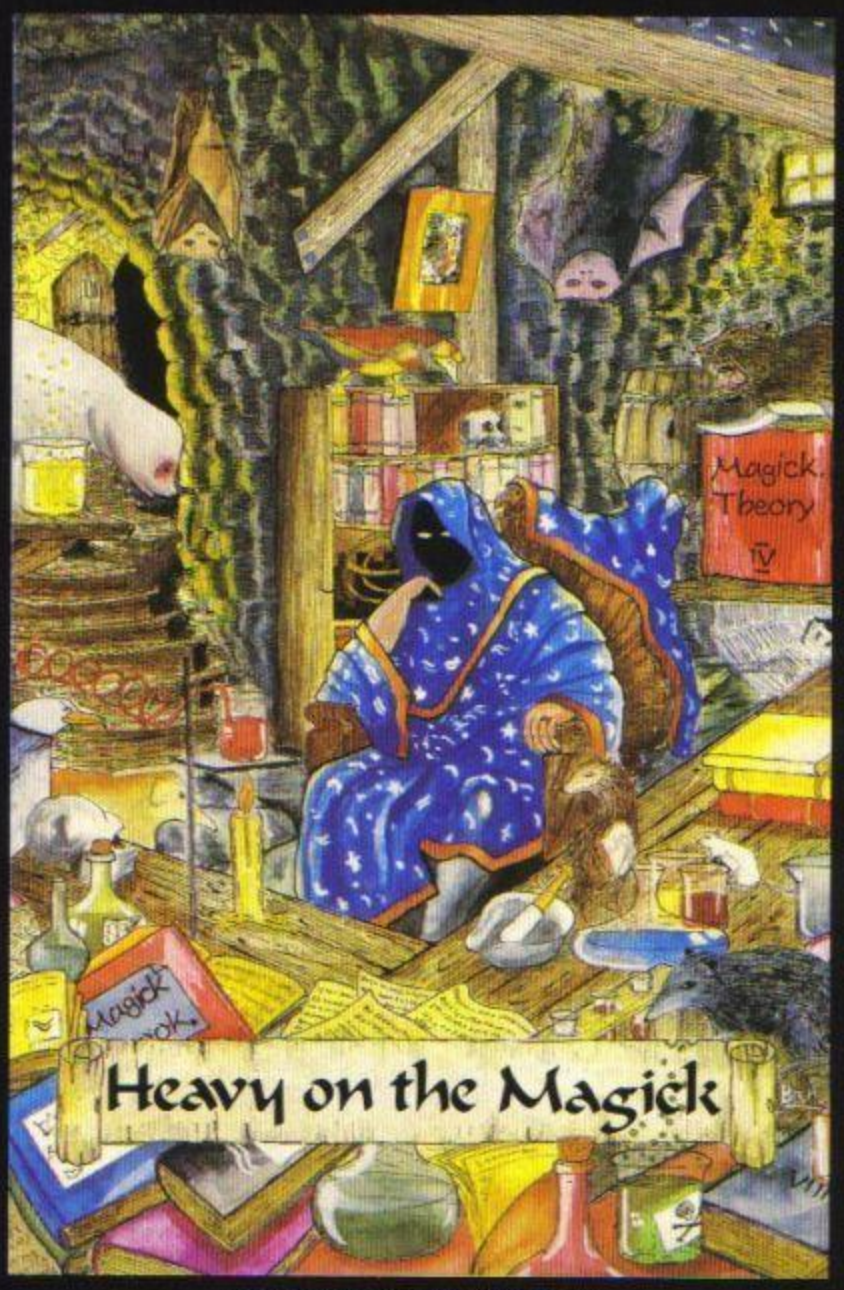

SCREEN SHOTS FROM THE SPECTRUM VERSION

THE DOUBT OF RABAK

OLD TROLL!

BEFORE THE GATES OF WOLFDORP

BEWARE OF THE WEREWOLF!

MAGOT THE PRINCE

From GARGOYLE ~the GAMEMASTERS

SPECTRUM 48/128K
(AVAILABLE NOW)
AMSTRAD
(AVAILABLE MAY 1986)
CBM 64/128
(AVAILABLE SOON)

£9·95

GARGOYLE GAMES LTD., 74 KING STREET, DUDLEY, WEST MIDLANDS DY2 8QB

e: (Sales) 0384 238777 (General) 0384

http://www.oldgamesitalia.net/ http://www.oldgamesitalia.net/

http://www.oldgamesitalia.net/

inside

MEGAGAME

52

Heavy On The Magick

A master game from the dungeon masters.

SCREENSHOTS

28

Ten tantalising pages of triff games.

- ***Spindizzy***/Electric Dreams
- ***Bounder***/Gremlin Graphics
- ***Highway Encounter***/Vortex
- ***The Planets***/Martech
- ***Red Hawk***/Melbourne House
- ***Superbowl***/Ocean
- ***Kirel***/Addictive
- ***Legend Of The Amazon Women***/US Gold
- ***Pheenix***/Alternative Software
- ***WOW Games***/War On Want
- ***Astrocade***/DDS
- ***Hocus Focus***/Quicksilva
- ***Treasure Hunt***/Macsen Software
- ***A Ticket To Ride***/Mastertronic
- ***Henry's Hoard***/Alternative Software
- ***The Secret Of Levitation***/Americana
- ***Tantalus***/Quicksilva
- ***Spiky Harold***/Firebird
- ***Countdown***/Mascen Software
- ***Mantronix***/Probe Software
- ***Knight Tyme***/Mastertronic

POSTER MAP

46

Holy Mackerel! It's the Bat Map.

COVER

44

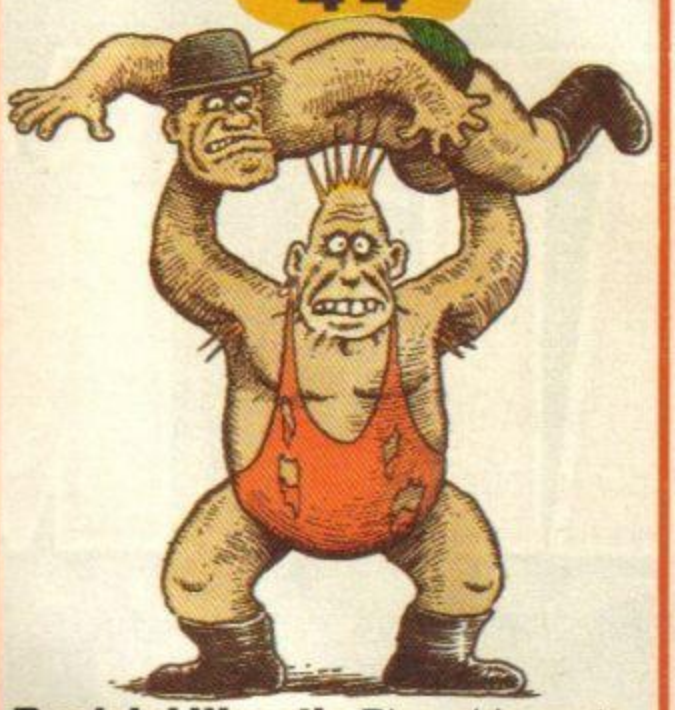

Rock 'n' Wrestle Ring-side seats for Melbourne House's wrestling simulation.

INTERVIEW

55

Heavy On The Mockery Gassin' with the Gargoyle geezers.

PROGS

47

Program Power Pull-Out
Invadas — shoot 'em up in style.

HARDWARE

24

Hard Facts Special Steve Adams' Fault-Finding Chart.

81

Saga 2001
You can use it in the bathroom, you can use it in the hall and if you really want to you can hang it on the wall.

GAMES

Hack Free Zone 26
XXXX Hex-rated hints.

COMPOS

Tantalus Compo 20
Win a trip to London and a Spectrum 128.
Bounder Compo 65
Bounce off with a copy of Gremlin's Bounder.
SpecDrum Compo 43
Beat it and win a sensational SpecDrum.

REGULARS

Frontlines 8
It's hip, it's groovy and it's new!
Letters 17
Put it on paper and win a badge.
Hit List 33
Suss out this month's rippers and dippers.
Subscriptions 80
Is the Ed really an 'edcase?
Hacking Away 23
Do the hokey POKEy with ZZKJ.
QL News 84
Hello, QL world!
YS Adventures 72
Help is at hand with Mike Gerrard.
Back Issues 87
Task Force 71
Don't be listless — get into a routine.
Compo Winners 56
Be there or be a loser.
Input/Output 91
Backlash 95
Would you give someone your last lolo?

CARTOON

57

Wally Monthly

Enter the wacky world of Wally!

TALK TO US!

01-631 1433
EDITOR Kevin Cox
PUBLISHER Stephen England
SUBSCRIPTION Suzie Matthews
01-580 0504/631 1433
ADVERTISEMENT ENQUIRIES
Mark Salmon, Neil Dyson
Your Sinclair, Sportscene Specialist Press Ltd., 14 Rathbone Place, London W1P 1DE.

http://www.oldgamesitalia.net/

http://www.oldgamesitalia.net/

http://www.oldgamesitalia.net/

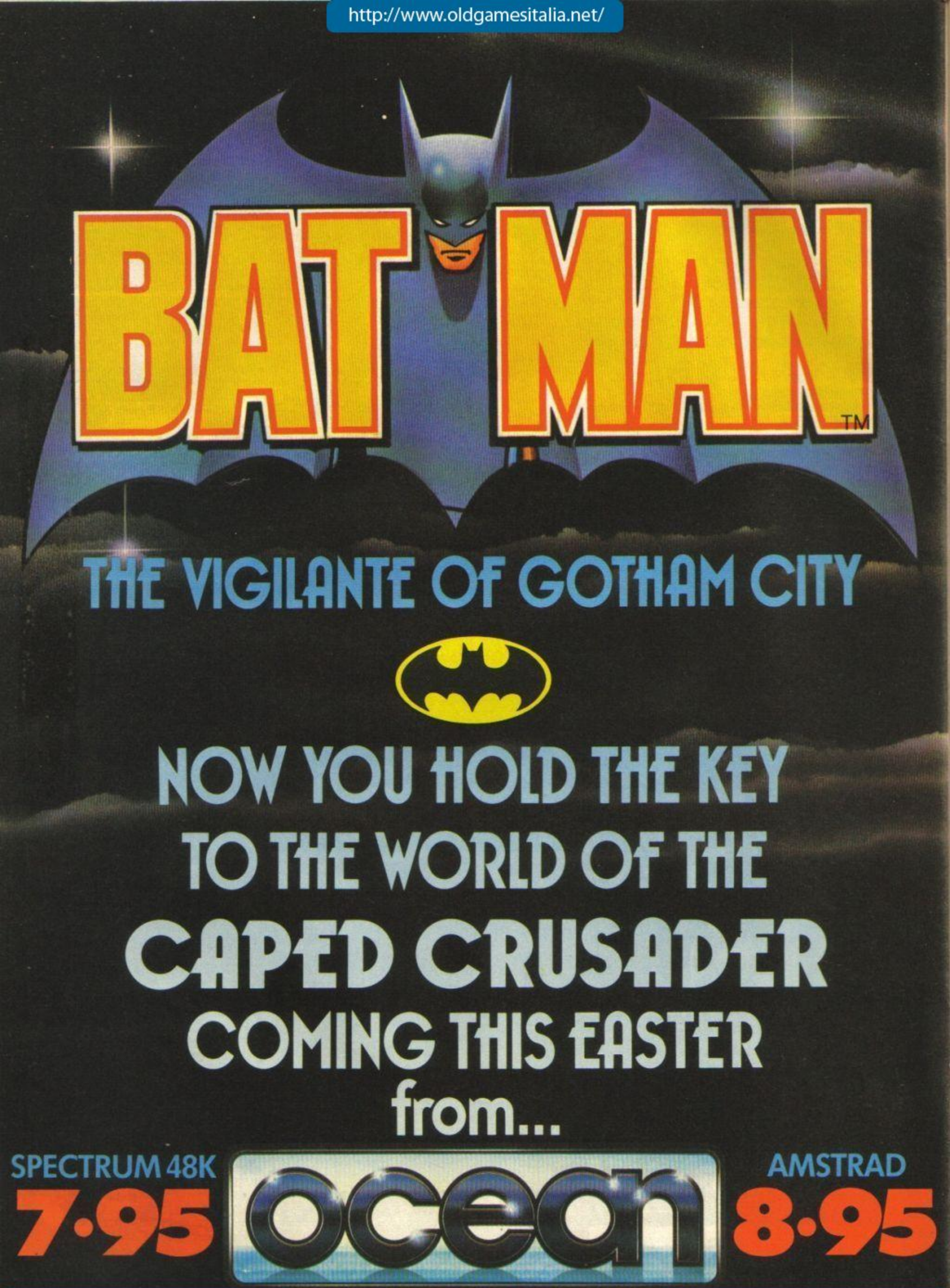

http://www.oldgamesitalia.net/
http://www.oldgamesitalia.net/

http://www.oldgamesitalia.net/

Your key to communications!

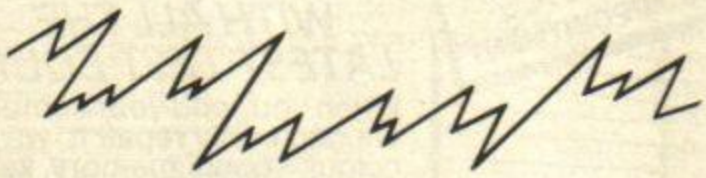

FREE Electronic Mail . . . International Telex . . . 10 National Chatlines (Interactive Bulletin Boards) . . . 70,000 users across the UK . . . Teleshopping . . . Multi-User Interactive Strategy Games

Instant computer news . . . Hardware and software reviews . . . Technical features . . . Hints and tips . . . On-line business advice and features

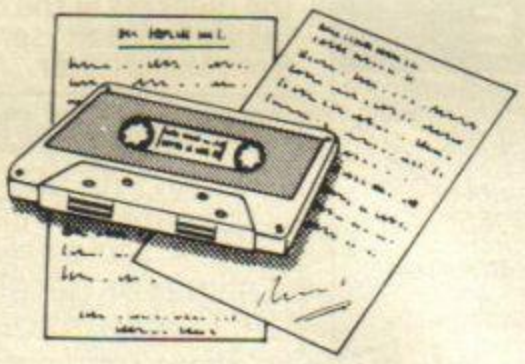

FREE and discounted quality software to download direct to your micro – **24 hours a day**

PRESTEL

PRESTEL is a trademark of British Telecommunications

300,000 pages of information on the huge Prestel database

for just 20p a day

Micronet 800 – The ultimate peripheral

Micronet 800
8 Herbal Hill, London EC1R 5EJ
Telephone: 01-278 3143

To: Micronet 800, 8 Herbal Hill, London EC1
Please send me a brochure on Micronet 800

Name_____

Address_____

_____

_____ Telephone No_____

Age_____ Micro_____

YS.7.86

http://www.oldgamesitalia.net/

http://www.oldgamesitalia.net/

http://www.oldgamesitalia.net/

24 HOUR COMPUTER REPAIRS

HOW TO GET YOUR SPECTRUM REPAIRED FOR ONLY £19.95

NEW NOW OPEN

VideoVault

"INTERNATIONAL" REPAIR CENTRE

... WITH ALL THE LATEST TEST EQUIPMENT

When you send your computer to us **we don't only repair it**, we check the colour, sound, memory, keyboard, feet, in fact fully overhaul your computer for **as little as £19.95.** The price includes all costs including return post, packing and insurance, plus VAT, three months no quibble guarantee with each repair.

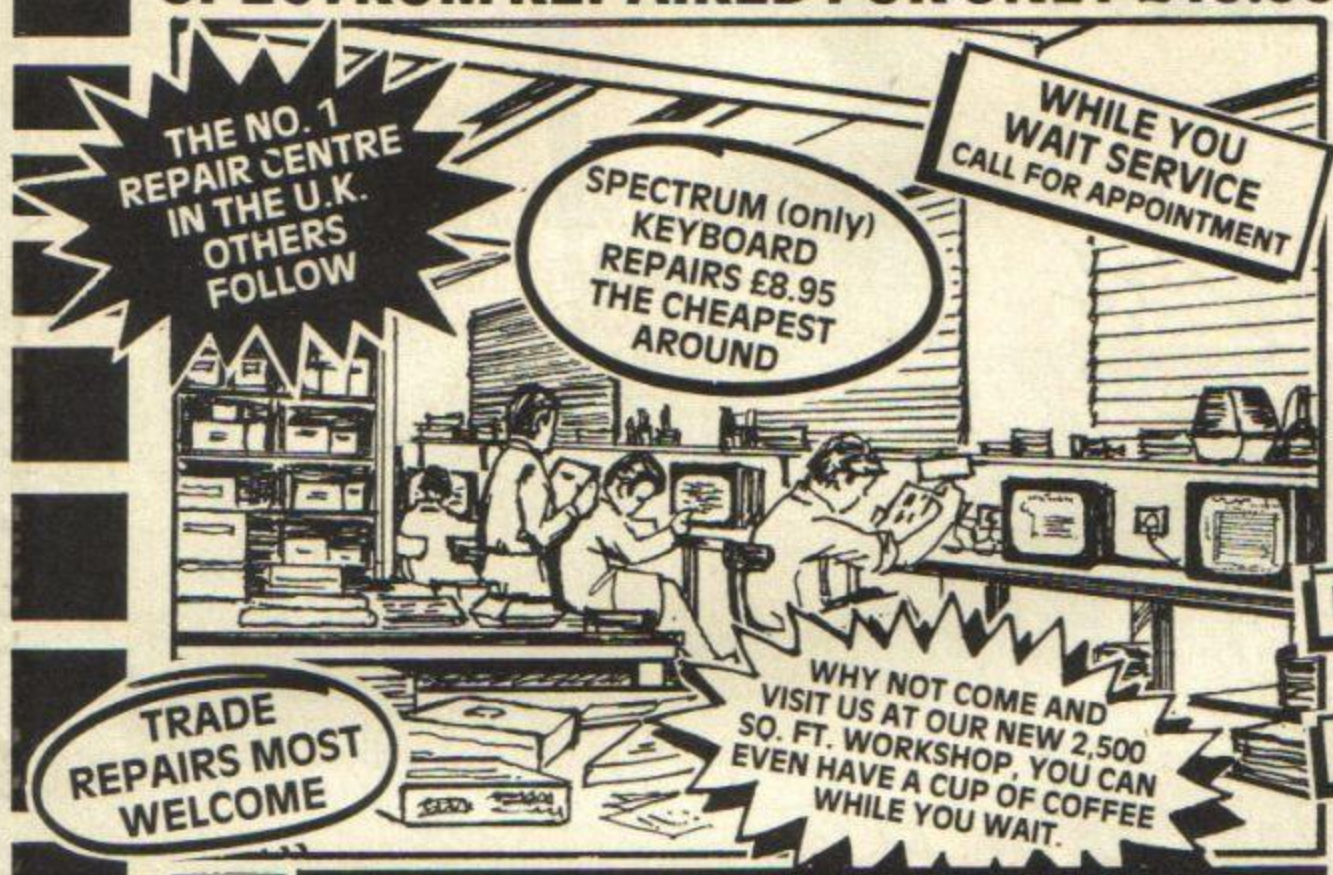

PLUS NOW 5 FREE EXCITING TOP GAMES WORTH OVER **£33.00** (M.R.P.)

DON'T WAIT WEEKS FOR YOUR QUOTE TO ARRIVE.

We repair all computers within 24 hours, the quickest in the business, or a "while you wait" service. 20 minutes from Manchester.

TEN ★ REPAIR SERVICE

- ★ While you wait service including computer spare parts over the counter.
- ★ All computers fully overhauled and fully tested before return.
- ★ Fully insured for the return journey.
- ★ Fixed low price of **£19.95** including post, packing and VAT. (Not a between price of really up to **£30.00** which some of our competitors are quoting).
- ★ Discounts for schools and colleges.
- ★ Five top games worth **£33.00** for you to enjoy and play with every Spectrum repair.
- ★ We repair Commodore 64's, Vic 20's, Commodore 16's and Plus 4's.
- ★ The most up to date test equipment developed by us to fully test and find all faults within your computer.
- ★ Keyboard repairs, Spectrum rubber key boards only **£8.95.**
- ★ 3 month written guarantee on all repairs.

VIDEOVAULT HEALTH WARNING!!!
Sending your computer to any other Repair Centre can seriously Damage its Health —

COMMODORES

* NOW REPAIRED *
Commodore 64, C16's, Vic 20,
Same Day Service.
Call us for details or purchase the I.C's from our D.I.Y. section

TRADE ORDERS WELCOME

ARE YOU ANOTHER CUSTOMER - fed up waiting weeks for your estimate?

Need your computer repaired fast? Then send it now to the **Number One Repair Company in the U.K.**, or call in and see us at our new fully equipped 2,500 square foot workshop, with all the **latest test equipment available.** You are more than welcome.
We will repair your computer while you wait and help you with any of your technical problems. Commodore computers repaired for only **£35.00.** Please note we give you a 100% **low fixed price** of **£19.95** which includes return post and packing, VAT, not a between price like some other Repair Companies offer. We don't **shock you** with repair bills **£30.00** upwards. We don't just repair the fault and send your computer back, we give your computer a:-

FREE OVERHAUL WITH EVERY REPAIR WE DO:-

We correct **Colour, Sound, Keyboard, Check the loading and saving chip,** Put new feet on the base if required, Check for full memory, Check all sockets including ear/mike and **replace where needed.**
All for **an inclusive price of £19.95 including VAT, all parts, insurance and post and packing. No hidden extras whatsoever.** We don't have to boast too much about our service as we have thousands of customers from all over the world highly delighted with our service. A **first class reputation for speed and accuracy.** Don't forget, we are only **twenty minutes** from Manchester City Centre so why not call in, have a coffee with us and see your computer being repaired.

HOW TO SEND OFF YOUR COMPUTER

Just parcel your computer in suitable packaging enclosing just **£19.95** for your Spectrum repair, or **£35.00** for your Commodore 64 repair. Enclose your name, address and telephone number and a brief description of the fault.
Remember you can also charge the repairs to your Access card.

WHAT OUR CUSTOMERS THINK!

- ★ Highly delighted, the best service around.
  (Mr. Adamson, Manchester)
- ★ I sent my computer to a competitor of yours in Manchester, what a mess they made of it. I am glad there are Companies like yours around, honest and highly skilled. I would recommend you to all my friends. An excellent job.
  (Mr. Warran, London)
- ★ I visited your premises at Christmas. In a space of one hour I visited your workshop, saw my computer being repaired and tested and discussed my problems with your Technicians. I don't know how you do it at the price.
  (Mr Gregory, Birmingham)
- ★ Amazing service. I received my computer back within 48 hours of sending it to you. I couldn't believe it.
  (Mrs J. Walters, Scotland)
- ★ I would like to thank all your staff in the help they gave me in recommending to me the spare parts I needed to repair my keyboard.
  (Mr. Peterson, Cardiff)

GLOSSOP GOT 1st PRIZE FOR SPEEDY REPAIRS
(Commodore User Magazine)

BEST SERVICE — BEST PRICES!

http://www.oldgamesitalia.net/
http://www.oldgamesitalia.net/

http://www.oldgamesitalia.net/

and COMPUTER SPARES

SCOOP
PURCHASE OF SURPLUS STOCK!

CANCELLED EXPORT ORDER

Due to a cancelled export order, we now have available a large selection of components at a special price for the Spectrum computer direct to the public.
Due to unlimited space we are not able to show all our spares available, so please call us and we will happily give you the current price on all your spares for the Spectrum/Commodore range. We also have some spares available for the ZX81.

SPARES FROM OUR D.I.Y. SECTION

WHY NOT PURCHASE THE SPARES FOR YOUR COMPUTERS FROM US. THE ONLY MAIL ORDER COMPANY SELLING SPARES.

ACCESS WELCOME

Same day delivery service on receipt of orders. You can order by Access card or call at our Reception to collect.

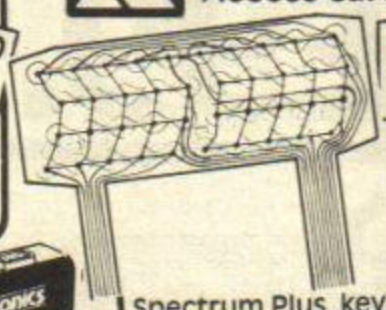

KEYBOARD MEMBRANES

Spectrum keyboard membranes **£5.50** plus £1.50 p & p

Spectrum Plus keyboard membranes **£12.90** plus £1.50 p & p

ZX 81 membranes **£5.00** plus £1.50 p & p

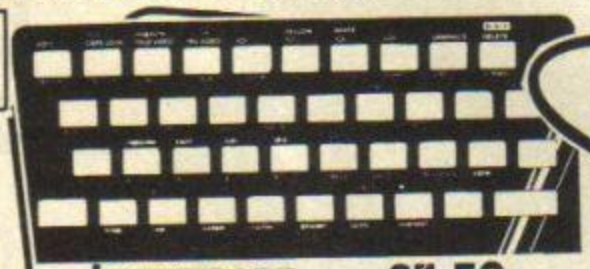

ORDER NOW!

KEYBOARD TEMPLATES **£5.50** plus £1.50 p & p

TRADE REPAIRS most welcome

NEW

SPECIAL OFFER!

Gun Shot II Rapid Fire Joystick and interface complete outfit. Normal recommended retail price £19.95. if purchased together. Special offer of only **£16.50** including p & p

Joystick available as separate item **£10.95**

plus interface available as separate item **£9.00** plus £1.50 p & p.

EXTENSION RIBBON

56 Way ribbon cable to extend your ports for your peripherals **£10.95** plus £1.50 p & p

ZX81 SPARES NOW IN STOCK

RUBBER MAT **£6.50** plus £1.50 p & p

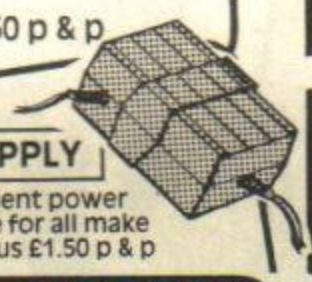

POWER SUPPLY

Spectrum replacement power transformer suitable for all make of computer £9.95 plus £1.50 p & p

Z80B CPU **£3.00** plus £1.50 p & p

Rom **£16.50** plus £1.50 p & p

ULA **£16.50** plus £1.50 p & p

4116 rams **£1.00** plus £1.50 p & p

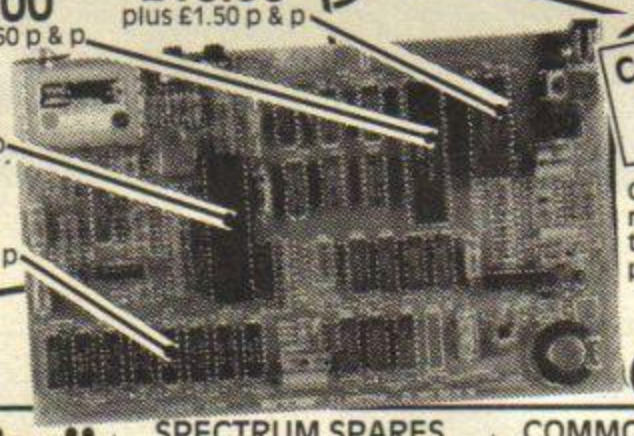

COMMODORE POWER SUPPLY

Commodore replacement power transformer **£29.00** plus £1.50 p & p

ORDER NOW!

SPECIAL OFFER!

Why not upgrade your ordinary Spectrum into the fantastic DK'Tronics typewriter keyboard for only **£31.50** including fitting, VAT and return post and packing.
Normal recommended retail price **£49.95**. Replacement printed DK'Tronics key sets **£7.50** including post & packing.

SPECIAL OFFER!

Why not upgrade your 16K Spectrum to a 48K for as little as **£17.95** including VAT, post and packing.
If you would like us to fit the kit for you, just send us **£19.95** which is a fully inclusive price to cover all costs including return postage.
Full fitting instructions supplied with every kit.
Issue 2 and 3 only.

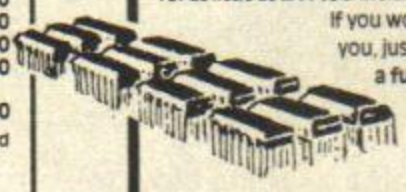

VideoVault

D.I.Y. CORNER

We regret we cannot show all the components available. Just give us a call and we can quote you over the phone, delivery by 1st class post.

SPECTRUM SPARES	
Z80B CPU	3.00
4116 Rams	1.00
ZTX 650	0.60
ZTX 213	0.60
Power Supply Transformers	9.95
ULA 6C001	16.50
Rom	16.50
Keyboard membrane Spectrum	5.50
Keyboard membrane Spectrum Plus	12.90
Metal Templates	5.50
Keyboard Mats	6.50
ZX81 membrane	5.00

Spectrum Service Manuals only £30.00 including Spectrum + model

COMMODORE SPARES	
6526 – C.I.A.	23.00
6510 – Processor	23.00
6581 – Sid Chip	23.00
906114 – House Keeper	23.00
901225 – Graphic Room	23.00
901226 – Basic Rom	23.00
901227 – Kernal Rom	23.00
6569 – VIC	23.00
4164 Rams – Memory	3.00
Power Supply Transformers	29.00

All our prices include VAT, but please add £1.50 on each order to cover post, packing and handling charges.

VIDEOVAULT HEALTH WARNING!!!
"Sending your computer to any other Repair Centre can seriously Damage its Health"

FULLY REPAIRED AND TESTED ON MOST ADVANCED TEST EQUIPMENT IN EUROPE!

VideoVault Ltd

140 High St. West, Glossop, Derbyshire, England
Telephone: Glossop (STD 04574) 66555/67761

SPECIAL OFFER 5 GREAT FREE GAMES
NORMAL RECOMMENDED RETAIL PRICE £33.00
YOURS FREE WITH EVERY SPECTRUM REPAIR

© Copyright Videovault Ltd. No. 140586

http://www.oldgamesitalia.net/
http://www.oldgamesitalia.net/

http://www.oldgamesitalia.net/

DISCOVERY CRUSHES THE COMPETITION

NOW ONLY £99.95 + VAT

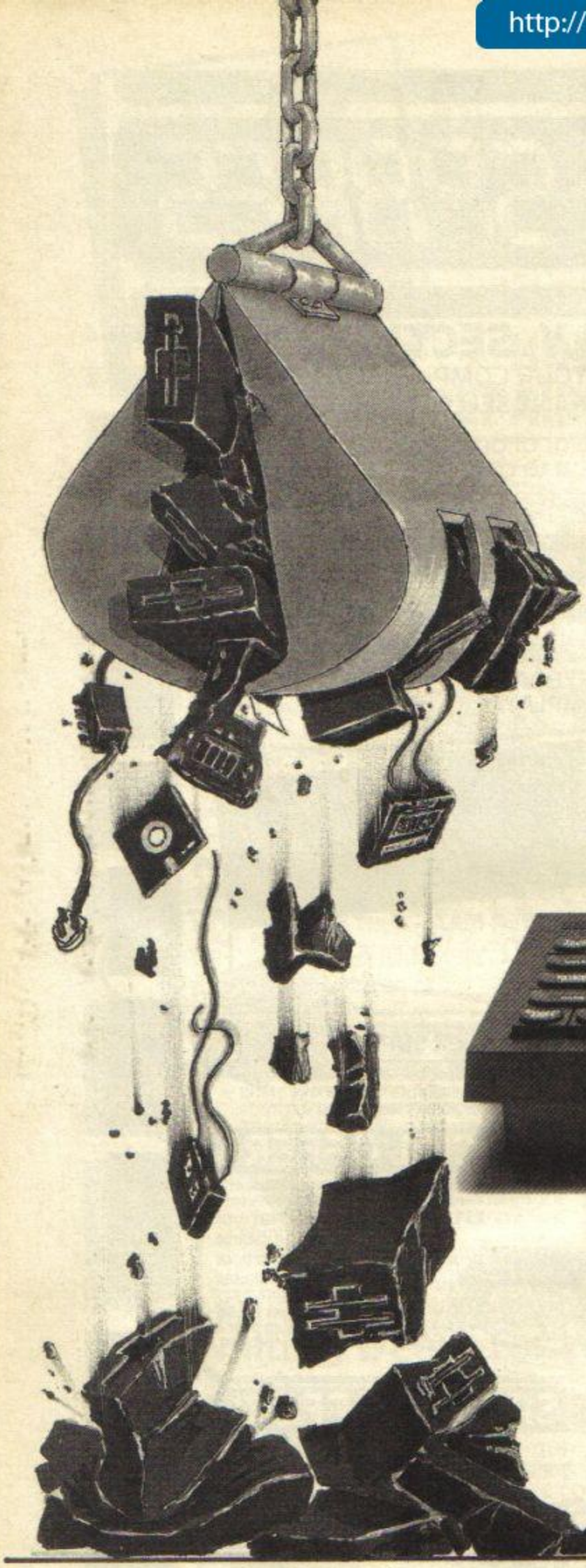

At an amazing £99.95 Discovery deals a crushing blow to every Spectrum disc drive system on the market. Now it's not just the best equipped disc drive you can buy, it's also the cheapest.

Choose Discovery and you'll find a system packed with brilliant features:

- 3½" 250 K DISC DRIVE
- DOUBLE DENSITY DISC INTERFACE
- JOYSTICK INTERFACE
- PRINTER INTERFACE
- VIDEO MONITOR INTERFACE
- RAM DISC FACILITY
- BUILT-IN POWER SUPPLY FOR DISCOVERY AND SPECTRUM

All this for only **£99.95.** And now there's even more!

- ✱ FREE TRANS-EXPRESS UTILITY PROGRAM — TRANSFERS YOUR FAVOURITE TAPE SOFTWARE TO DISC
- ✱ CHOICE OF DISCOVERY FOR THE 48K OR 128K SPECTRUM
- ✱ FULL 12 MONTH WARRANTY
- ✱ COMPREHENSIVE USER MANUAL
- ✱ OPUS DELIVERY PLEDGE

The Opus package is unbeatable value. We guarantee you delivery within 72-hours of receiving your order and it's absolutely **FREE.**

To order your Discovery call the Opus Sales Hotline now on **0737 65080** or post the coupon. Dealer and Education enquiries welcomed. Special export rates available.

To: Opus Supplies Limited, 55 Ormside Way, Holmethorpe Industrial Estate, Redhill, Surrey.
Please rush me the following: (PRICES INCLUDE VAT AND CARRIAGE)

_____ **DISCOVERY unit(s) at £114.94**

I enclose a cheque for £_____ or please debit my credit card account with the amount of £_____

My Access ☐ Visa ☐ no. is: ☐☐☐☐☐☐☐☐☐☐☐☐☐☐☐☐

MY COMPUTER IS: ☐48K ☐SPEC.+ ☐128K (tick box) **YS**

NAME _____

ADDRESS _____

_____

TELEPHONE _____

Opus.

http://www.oldgamesitalia.net/

http://www.oldgamesitalia.net/

http://www.oldgamesitalia.net/

B·B·B·BOUND TO BE A HIT··

"10 levels of fun make this torture excellent value for money. Nova rating. Definitely one of those 'just another go' games. Game of the month February" – Computer Gamer

"The most compulsive game I've ever played. If you don't buy it you'll never know what you've missed." says Gary Penn, Zzap! 64. Gold Medal Award. 97% overall.

CBM64/128		SPECTRUM48K
CASSETTE	DISC	CASSETTE
£9.95	£12.95	£7.95
AMSTRAD		**MSX**
CASSETTE	DISC	CASSETTE
£8.95	£13.95	£8.95

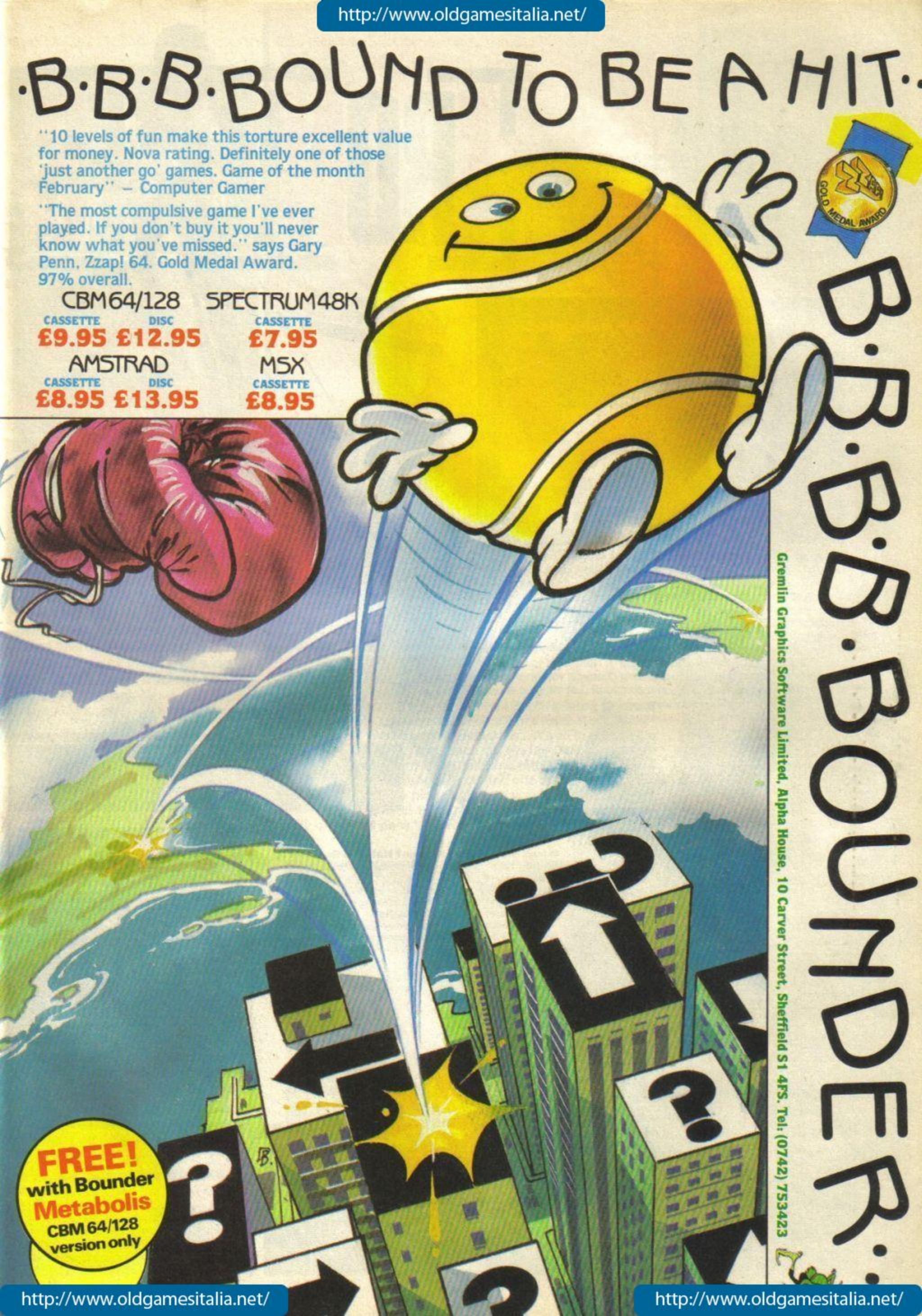

http://www.oldgamesitalia.net/
http://www.oldgamesitalia.net/

http://www.oldgamesitalia.net/

olé!

Itza new game from US Gold zat sports ze official Pique Mascot for ze Mexico World Cup. World Cup Carnival *is a football simulation zat comes with ze poster and ze stick-on coloured flags so you can follow ze progress of ze teams. Experience ze passion of ze Mexico World Cup — ze only zing zat's missing is ze Tequila. Arriba! Arriba!*

FRONTIERS

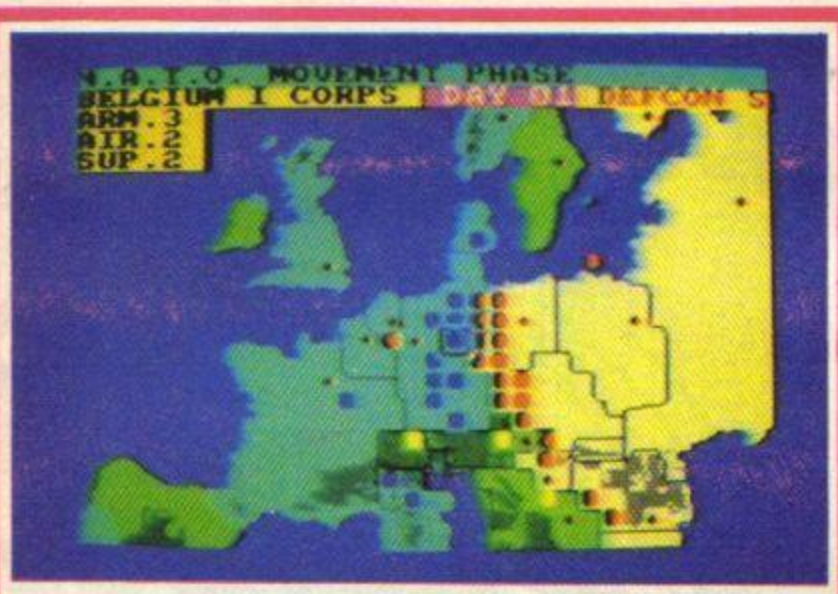

Wow, nuclear destruction! Boil The World! Khaki shorts! PSS has just released two new death, doom and destruction games for those of you of a wargaming bent. *Tobruk* is a simulation of the breaching of the Gazala line in North Africa in 1942. In the real event we, (you, me and Monty) lost to Rommel and his tanks. Now's your chance to put the record straight.

The other newie, or should that be nukey, is *Theatre Europe*, a true to life account of what would happen if Nato went to war with the Warsaw Pact countries. Nuclear and chemical weapons make this program the scariest thing on a computer. Let me give you a hint: nobody wins.

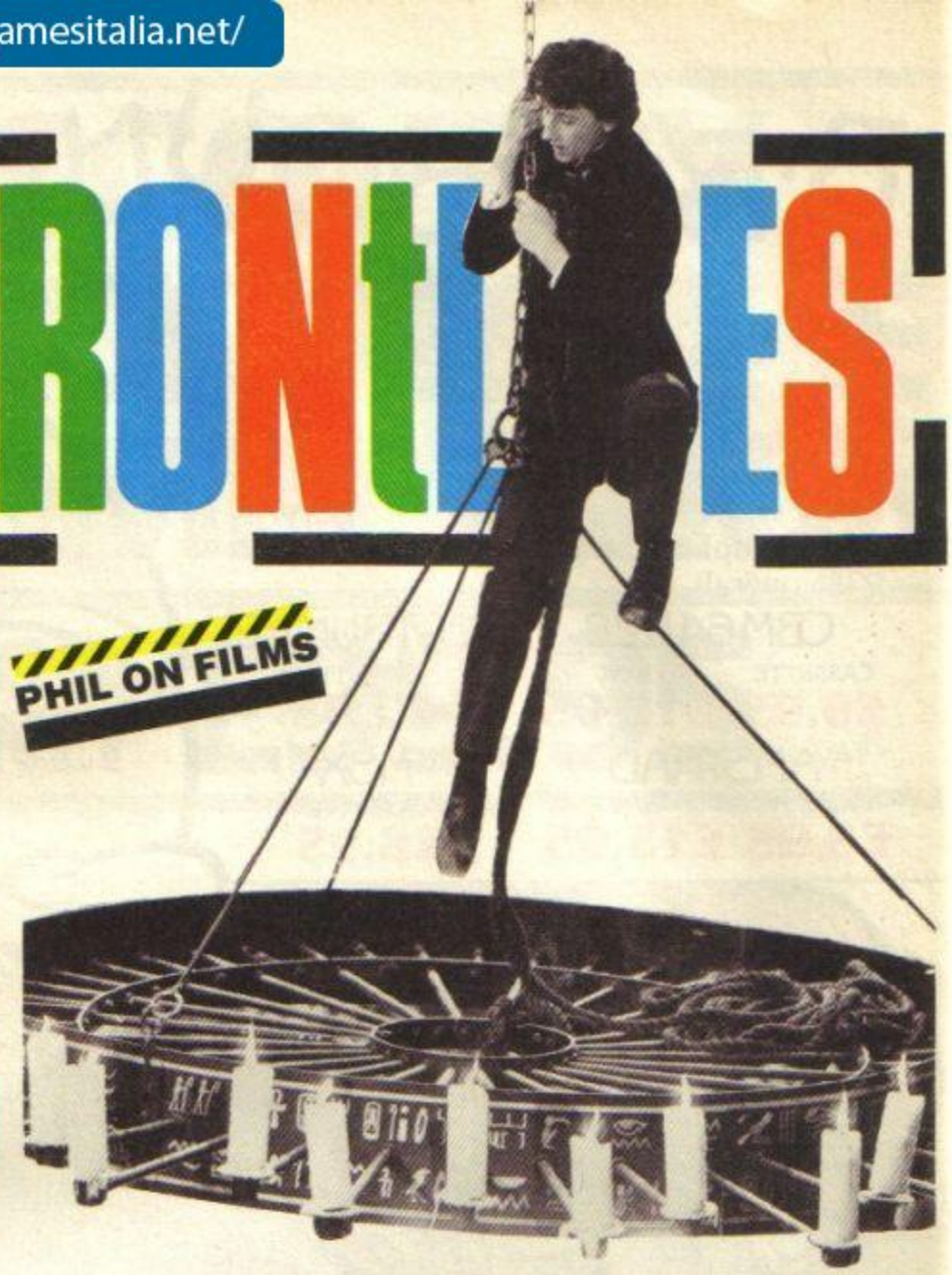

PHIL ON FILMS

There is one film doing the rounds at the moment that you absolutely must see, and that is *Young Sherlock Holmes And The Pyramid Of Fear*. If you like your movies fast-paced, funny, scary and thrilling *Young Sherlock* will lift you out of your seat. The dialogue is crisp, the acting original, the story brilliant and the special effects... just breathtaking! Thrill to the man-eating chicken! Gasp at the flying machines over London! Cower at the computer generated knight from the stained glass window! Try to see it before it comes out on video, 'cos this super movie will no way translate to the small screen. See it big!

AN ANNOUNCEMENT

It's T'zer's 16th *(yeah, yeah — and the rest! Ed)* birthday on June 27th. Jelly and ice cream welcome.

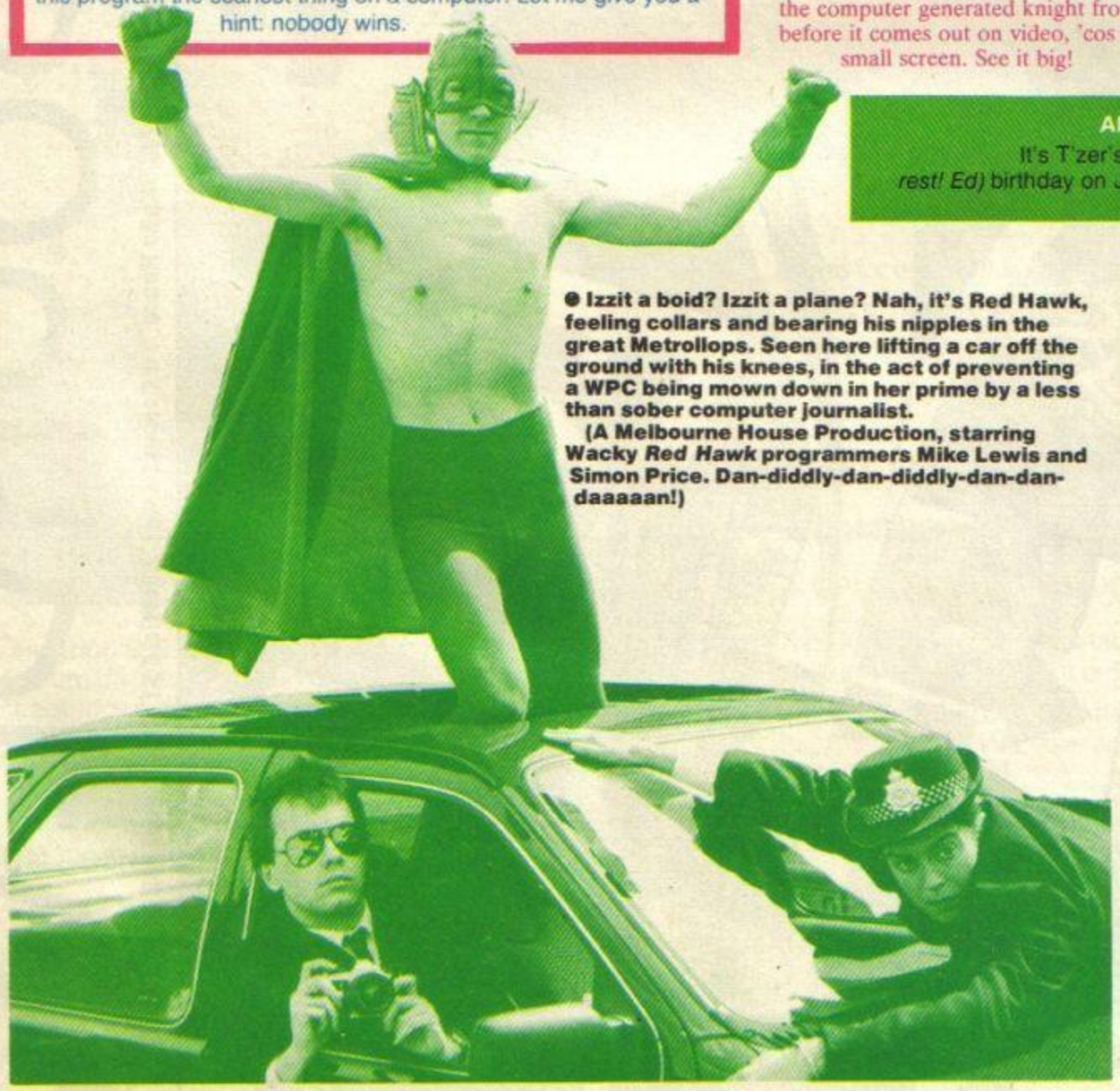

● Izzit a boid? Izzit a plane? Nah, it's Red Hawk, feeling collars and bearing his nipples in the great Metrollops. Seen here lifting a car off the ground with his knees, in the act of preventing a WPC being mown down in her prime by a less than sober computer journalist.

(A Melbourne House Production, starring Wacky *Red Hawk* programmers Mike Lewis and Simon Price. Dan-diddly-dan-diddly-dan-dan-daaaaan!)

Looking for a bit of adventure? New worlds to explore? People to meet, enemies to kill? And all this without donning boots and balaclava in today's Army. Try *Quest For The Mindstones* from The Edge — at £8.95 it won't cost you an arm and a leg. Okay, who's the sicko who said like the Army? It's a *Shadowfire*-style graphic adventure — the graphics have been drawn by the man responsible for artwork in *Fairlight*. The 130 screens combine to create a complete Middle Earth type kingdom and you control four different characters each with his own strengths and weaknesses. And the point of the game? Well, if you can't work that one out you're going to stand zilch chance of finding the Mindstone, now aren't you?

http://www.oldgamesitalia.net/
http://www.oldgamesitalia.net/

http://www.oldgamesitalia.net/

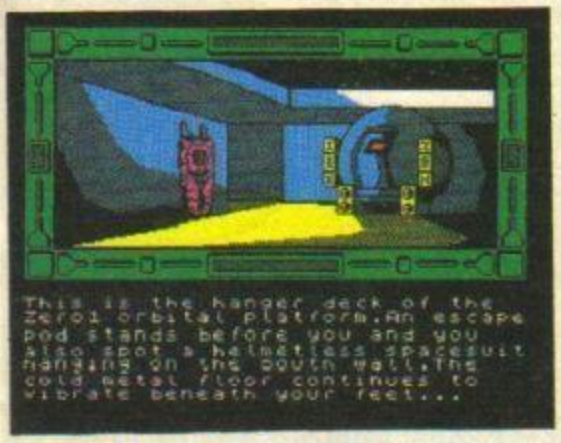

Incentive Software bangs the final nail in the coffin of all other adventure game creator packages with GAC, the *Graphic Adventure Creator*. With a full feature graphics tool and superb parser allowing multiple commands, ie. *take the chicken and feed it to the pillar box*, this has to be the best thing since edible socks. Feast your eyes on the shots here and let them do the talking.

FEED THE 'NET

As part of Capital Radio's Help A London Child appeal this year, Micronet 800 opened up Celebrity Chatlines. The guests you could chat to ranged from Alan Freeman (it's no. 1, nosepickers!) to the more hip than hop Five Star pop group. The 'Net contributions raised over 1300 smackers for the appeal. Let's hear it for Micronet! Hip-hip? Click, bzzzzz.

ANOTHER ANNOUNCEMENT

It isn't Phil's birthday but still send the jelly 'cos he's a porker.

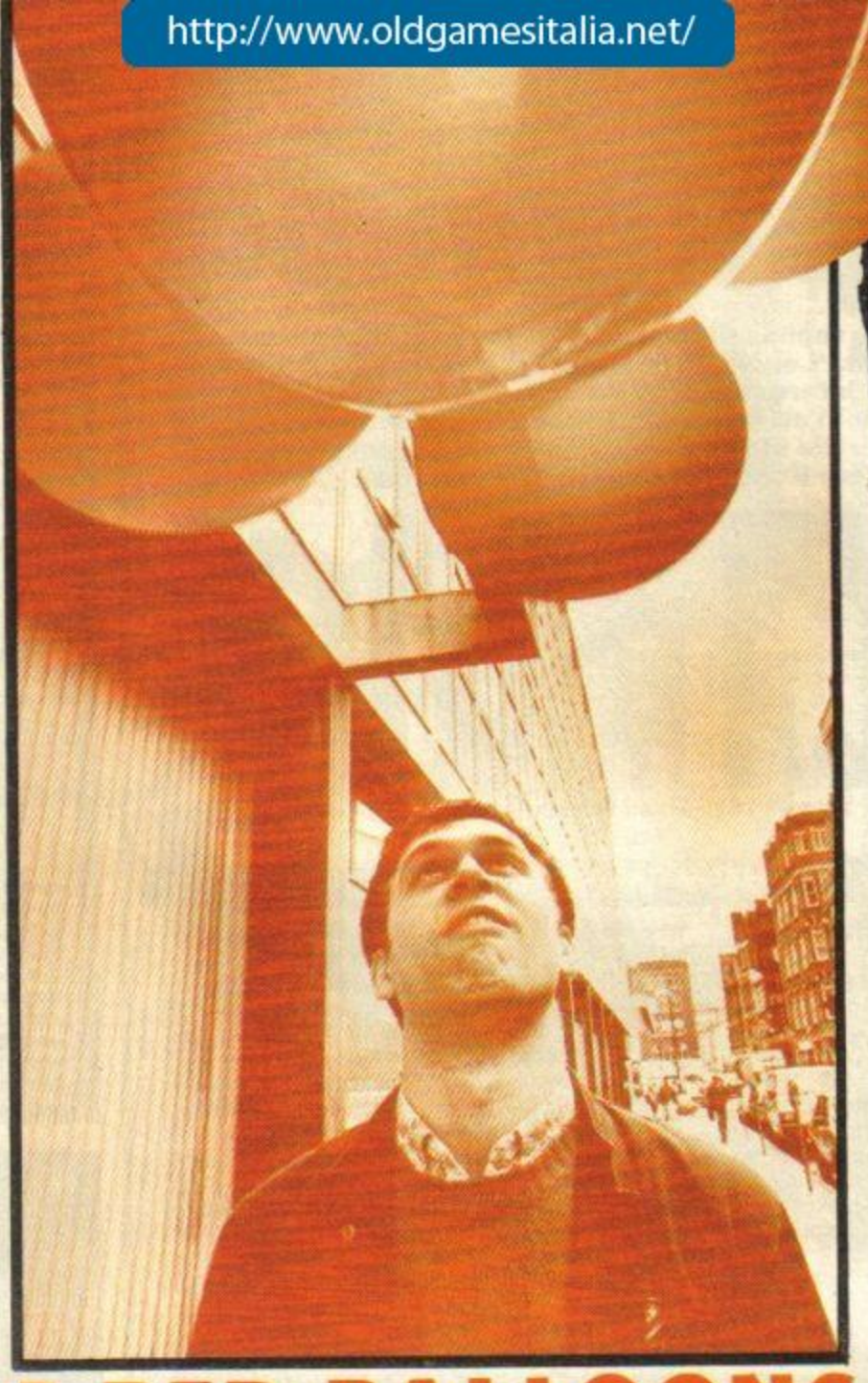

5 RED BALLOONS

(Well, we couldn't afford 99.)

What's happenin'? Why is *YS*'s Phil South staring skyward at five red (you'll just have to take our word for that bit) super-size balloons? Well, burst our balloons... it's all in aid of *YS*'s mega wheeze that'll take place on Friday July 4th. We're releasing 99 red helium-filled balloons with *YS* tags on from a spot near Castle Rathbone. If you find one of them send back the tag to us with the place and time you found it plus your name and address and you're in with a chance to win a *YS* goody bag. Now pass the pin.

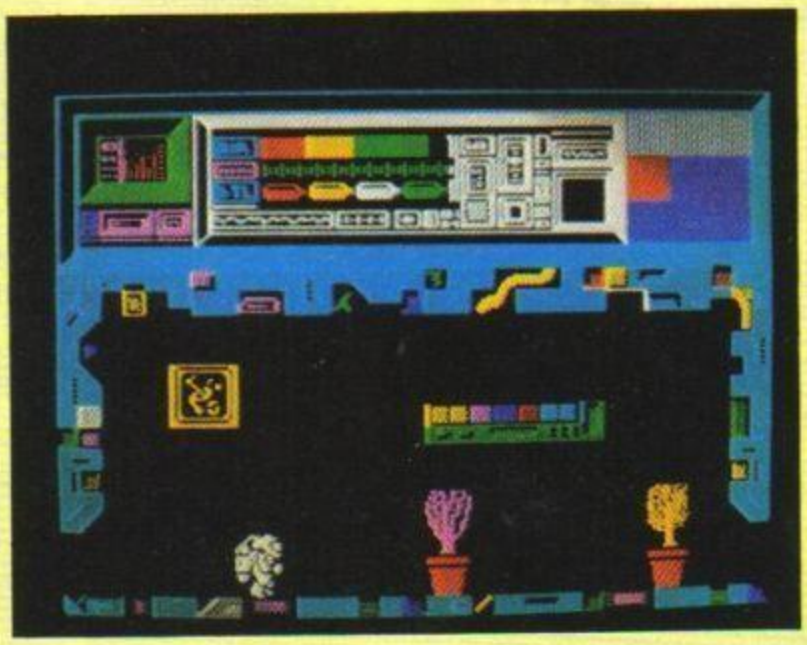

... STARMAN JONES ...

... MASTERTRONIC'S NEW GAME ...

... STOP PRESS ... ... NO TIME FOR WORDS, JUST LOOK AT THE PICTURE...

T'zers...

Hey it's a really squiffy T'zers this month. And why? You may *well* ask. Not that I'm gonna tell you, but maybe my friends Hughie and Ralph will. Bleuuurgh! What's that you say? You're a bit green around the gill regions. You can't speak. Good job I can then. I'm sailing across the wide blue yonder in a ship, would you believe? Oh okay then, I'm in a rowing boat on the Serpentine but it's still pretty hair-raising I can tell you.

Before we have to start bailing, let's get the big news out of the way. It seems that Sinclair Research was working on a major project at the time of the buy-out. All info's based on rumour and conjecture — but then what isn't in this column? Anyway, I'll tell you all I know. The projected machine was codenamed Lowkey, or Loki, which could just have signified that it was meant to be a games console (low on keys, geddit) or it could have stood for low cost Amiga, though admittedly that's stretching it a bit. It was to be a Z80H based machine with a similar spec to Commodore's (spit) Amiga. The £1500 machine of the future would even have included memory blitting — ??? don't ask me what that is but when you mention it to programmers they go all squiffy and their eyes roll heavenward. And the price of this micro miracle? To you John, £200. Bit of a swizz then that the project team's been disbanded, though Amstrad does still own the intellectual property rights to the idea. Then again the men behind the machine have all gone to Acorn. Now there's a thought! You may have read in 'other' magazines that this is definite when in fact it's all based on rumour and speculation. Just goes to show you can't always believe what you read! Worra breaker! Surge! Hand on a minute I've lost my oar and my drift.

Domark's Dominic 'young fogey' Wheatley reckons its new game **Splitting Images** is really wizz. "One finds it impossible to describe and quite, quite bizarre." *What?* Domark's working on **Eureka II**, to be written by Ian Livingston. Not only that but it'll also have a cash prize. Spiffing, eh computer chummies?

Excuse T'zers tilting every now and again but you can't imagine how difficult it is to control a boat in a (whaaaahay) force nine gale. Slosh. Something Simon 'I'm riding along on the crest of a wave' Le Bon would understand. Talking of pop poopers, David Bowie is to star in a new fantasy film called **Labyrinth** — a Jim Henson muppet-like production that's a bit like **The Dark Crystal**.

http://www.oldgamesitalia.net/
http://www.oldgamesitalia.net/

http://www.oldgamesitalia.net/

Pick up a pen-pal

Ever wondered who replies to those 'personal ads' in magazines? You know the ones, 'Lonely 15 year old lad into POKEs and rubber keyboards interested in striking up postal relationship with like-minded female.' You have? Well, now's the time to find out 'cos the *YS* team took to the streets (well, the *Input/Output* page actually) and selected four Penpal ads to find out just that!

David Wickes (14)

Stanley Riley (16)

Paul Robson (13) ***(on the right)***

Marie Walker (14)

WHAT THEY WANTED

Why did you place an ad in *YS*?
Umm... mainly 'cos there are loads of ads in *YS* and it's got the biggest penpals column.
Why did you want a female penpal?
Well, er.. how can I put this.That's what I want. It could possibly lead to a girlfriend I s'pose.
How many replies do you think you'll get?
Not a lot. Five to ten maybe...
What qualities do you want in your penpal?
A good sense of humour definitely... and personality. It'd be good if they were interested in computers too.
What sort of people do you think will reply to your ad?
Any girls!
Are you a Trainspotter?
No

Why did you place an ad in *YS*?
I get the magazine. I've often looked at penpal ads wistfully so decided to put one in myself.
Why do you want a female penpal?
Well! Thought it'd be a change. Most of my friends are blokes so I thought it'd be good to meet a girl.
How many replies do you think you'll get?
Three or four.
What qualities do you want in your penpal?
Interest in computers and similar interests to me really.
What sort of people do you think will reply to your ad?
Girls!!!! And maybe even boys!
Are you a Trainspotter?
No!

Why did you place an ad in *YS*?
Just did!
Why do you want male penpals?
So I can write to them. Don't mind what sex.
How many replies do you think you'll get?
No idea. I hope it's four. *(????!!!)*
What qualities do you want in your penpal?
Good personality above all. Also interested in computers.
What sort of people do you think will reply to your ad?
People who like computers.
Are you a Trainspotter?
Yes! *(No kidding!)*

Why did you place an ad in *YS*?
My brother bought the mag and I thought it'd be a laff to put one in.
Why do you want a male penpal?
Much more interesting then writing to the same sex!!!! *(Wahay!)*
How many replies do you think you'll get?
Not many. 'Bout 10ish.
What qualities do you want in your penpal?
Let me see... yeah, tall, dark and handsome with lots of money. That's my ideal man *(Muffled noises in background.)* Sorry... umm... that's only my mum...
What sort of people do you think will reply to your ad?
I can't see them being tall, dark or handsome. And as for pots of money.....
Are you a Trainspotter?
Sorry? Ummm I don't know.

WHAT THEY GOT

How many replies did you get then?
Not very good really...
Well, how many?
None.
Oh.
That puts an end to the rest then. Unless of course some kind soul who wants a really fun penpal drops David a line.

STOP PRESS! David has now received a reply to his ad.

How many replies did you get?
One. *(Not looking too good here either.)*
Who replied?
A girl called Rachael who's 15 and from Margate.
What's she like?
She's alright. Got a good sense of humour and loads of interests like snooker, tennis and playing instruments.
Are you going to meet her?
Yeah... maybe I will later.

How many replies have you had?
Seven
Were they male or female?
All male.
Who's written back to you so far?
A guy called Chris who's 12 and from Essex.
What's he like?
He's got a good personality and he's interested in computers and football.
Do you reckon you'll meet him?
Dunno really.

Did you get any replies?
You could say that. *(Bodes bad...)* About 25 actually. *(Wow!)*
Who replied?
Clinton who's 17 and from Nottingham and Paul who's also 17 and from the same area. They're the two I've had two letters from already. One even phones me up!
What are they like?
Ummm... Clinton's tall, not exactly handsome.... er... well... he's nice. And he's blond. He's interested in collecting things. Any old rubbish... like me really. Joke! And... Paul... well he took my breath away... so to speak. Well his letter did. He's very full of himself... apparently tall, blond and handsome though he hasn't sent a photo yet. He says he's fallen in

● If you want to see how you fare in the penpal stakes why not put an ad into *Input/Output*? It's free and you never know, you might break Marie's record.

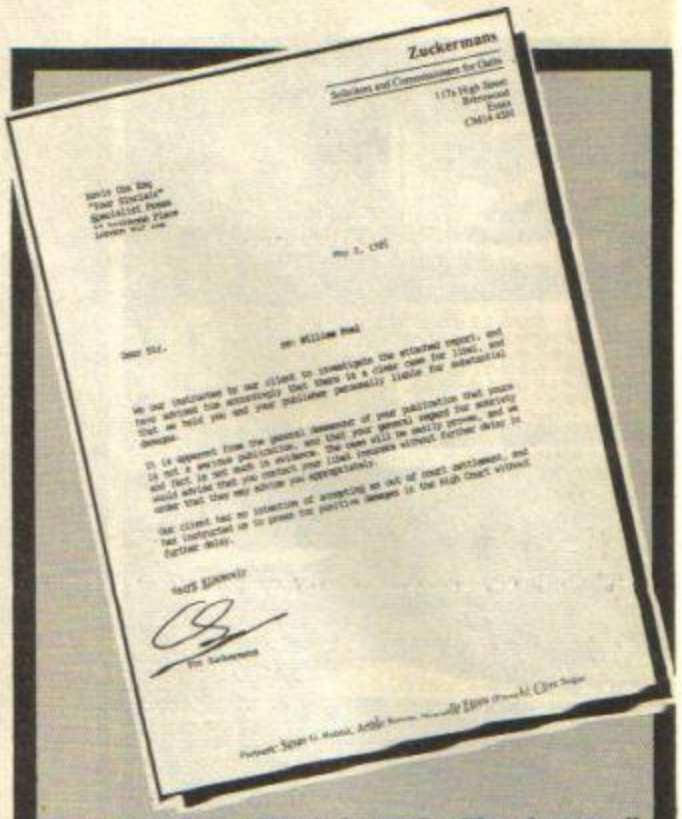

Gulp. Libel? *Frontlines*? Court! Punitive damages!! Double gulp!!! That story we ran last month about you being a bit of a creep, well we didn't really mean it, honest, Mr Pool, SIR. But hang on a sec. What's this at the bottom? Sue, Grabbit and Runne. Hmmm. Clive Sugar. Double hmmm. And listen to this. "...yours is not a serious publication." Now do you really expect us to believe that. Phew. For a minute there I thought we'd have to skip the Milky Bars for a few days and have a whip round.

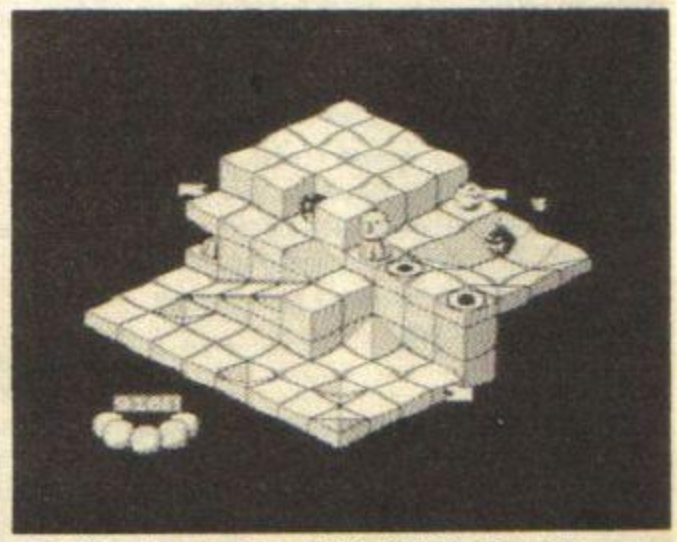

"How're you doing Bobby?" "Oh, Bearin' up under the strain." Bobby Bearing *'s lost his cousin and four brothers (one of whom has to be called Ball) in this* Marble Madness*-style maze game from The Edge. Can you help Bobby round them up and push them back home before he gets squashed or blackballed by the... er, black balls? Plenty of complex puzzles for your £7.95, like triggers that change screens on the far side of the map, and all of them designed to keep you on the ball. But best of all are the true 3D spheres appearing for the first time on your Spectrum. Go on, have a ball.*

A FURTHER ANNOUNCEMENT

It isn't Sara's birthday either but that's okay 'cos she doesn't like jelly. Iced gems are her faves.

● Special Rip-off er... Rip-out article. Simply tear out this piece of deathless prose and stick it under the picture of David White of Saga Systems printed captionless last ish! There! And don't say we never give you anything.

http://www.oldgamesitalia.net/
http://www.oldgamesitalia.net/

http://www.oldgamesitalia.net/

FRONTLINES

Extra, extra, extra. Free programs when you buy Digi'Tape from now on. This means when you purchase the hi-quality tape of the listings in this issue of YS, you get an exclusive free program which didn't appear as a listing... an adventure game called The Secret Of Little Hodcome! *Pretty nifty, eh? For further details see the Adventure section and the advert elsewhere in this issue. No, not that page, the next one... down the bottom...*

Hip hop down to this little number. Players, the new hip 'n' trendy software house is planning to release a huge range of budget software at only £1.99 a throw. The first release will really blow your brains — *Journey To The Centre Of Eddie Smith's Head*. Poor old Eddie has bumped his head on a nuclear reactor and gone raving bonkers. You have to stop him setting off the bomb. Er, yes. Keep your eyes pealed for later offerings, *Shrewsbury Key, Cagara, The Zacaron Mystery, Desert Hawk* and *Claws Of Despair*. Trendy or what! *(What? Ed)*.

CRAZY COMPO!

Rick "Hi there mateys. Crikey, listen to this we've got..."
Vyvyan "Yes, this completely berilliant competition."
Neil "Far out man you can win a copy of the really heavy *Young Ones* game by Orpheus..."
Mike "And a copy of our super cool book 'Batchelor Boys' starring yours truly."
Rick "Push off you girly. Right kids we've got five sets of the game and book to give away..."
Vyvyan "But we're not giving 'em to you nerdies unless you spot the differences between the pictures below. Ha ha ha."
Neil "Wow! Send your vibes by telepathic communication to The-Completely-Berilliant-Crazy-Young Ones-Compo, *YS*, 14 Rathbone Place, London W1P 1DE." Pass the sick bag Alice.

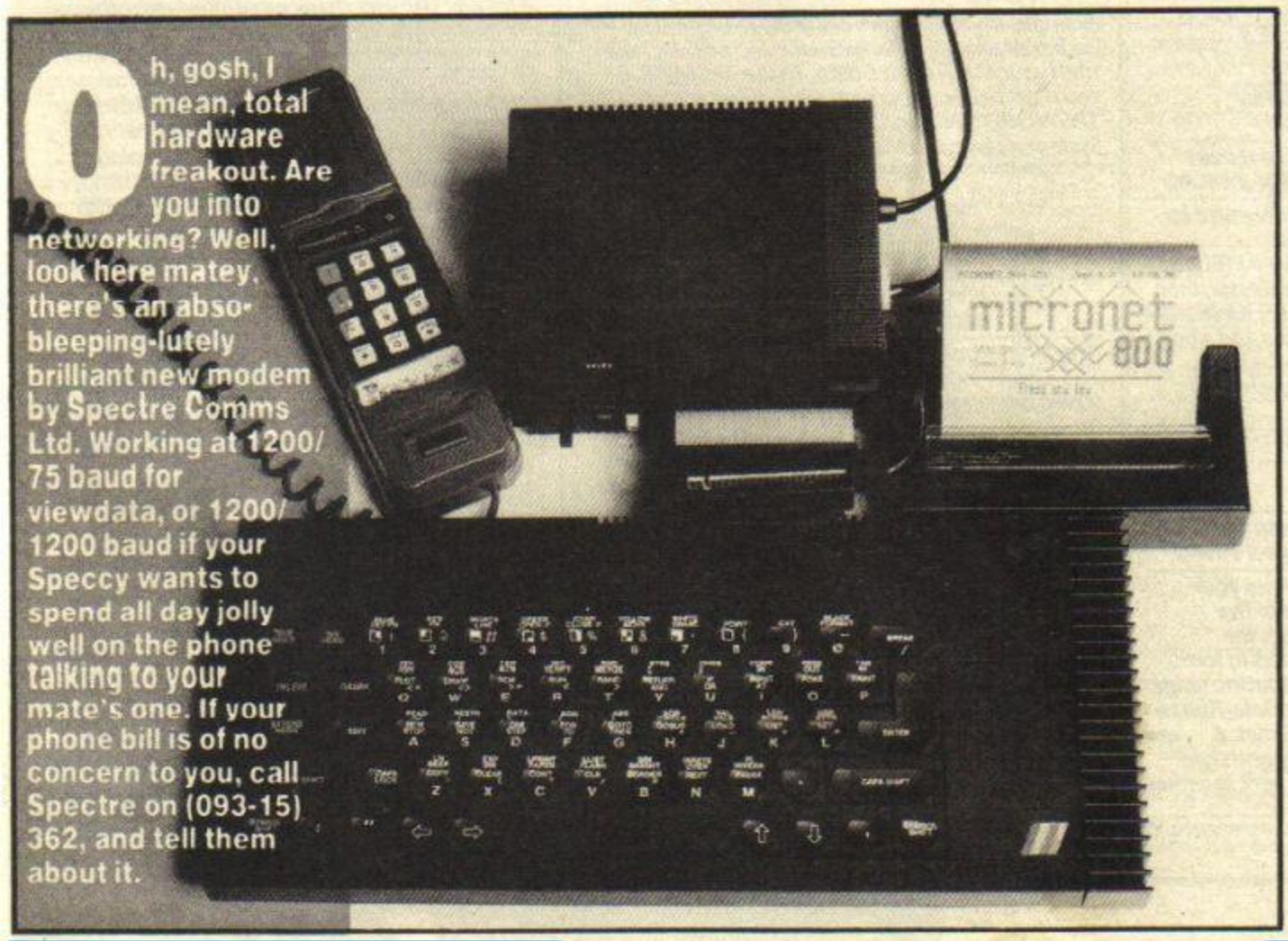

Oh, gosh, I mean, total hardware freakout. Are you into networking? Well, look here matey, there's an abso-bleeping-lutely brilliant new modem by Spectre Comms Ltd. Working at 1200/75 baud for viewdata, or 1200/1200 baud if your Speccy wants to spend all day jolly well on the phone talking to your mate's one. If your phone bill is of no concern to you, call Spectre on (093-15) 362, and tell them about it.

III

About the plot? Well: David plays the part of a goblin leader who kidnaps a baby and does all sorts of sneaky things to stop this beautiful young girl from getting the sprog back. Better still, Activision has tied up a deal with LucasFilms to produce a computer game based on **Labyrinth**. Look out for film and game late this summer. Whoosh!

Activision and Electric Dreams have been beavering away to get licences for major movies. Apart from **Labyrinth** there are also going to be games based on the films **Alien II** (spooky), **Ghost-busters II** (slimey) and **Big Trouble in Little Shining**. I also mentioned last month that anon was bringing out a game based on the film version of the Marvel Comic strip character **Howard The Duck**. Well, it turns out that anon is actually Activision. Steven Spielberg is directing the. It's bound to be a blockbuster movie in which Howie is warped into a world he never made... Earth. Music by Thomas Dolby. Game out at the end of the year. Squawk! Flurry of feathers. Oops, I just ran into a duck. *Sorry Donald*.

Splash! Sploooooosh! Woo-er, I nearly fell into the drink. Very contrived connection here. Beyond's Francis, I'm cool fly me, Lee (*I'd rather not if it's all the same to you*) has a big drink problem. Oooooooh! At the CES show he was last seen sipping a drink looking cool, casual and nonchalant... only he missed his mouth and a large G&T ended up over his suit. Not so cool, eh? More of a soak I'd say.

Beyond is bringing out a new Mike Singleton game. **Dark Sceptre** is an animated adventure that can be played by mail as well as a stand-alone game in itself. Look out for **Eye Of The Moon**... the third part of the **Doomdark's Revenge** trilogy. Should be around by Crimble. And what about this for a real humdinger of a story. Beyond reckons its working on a top secret project for Christmas that'll knock spots off everything else. Beyond's Mark Pearson says, "It's very secret so I can't say anything except that it's a milestone in software history that's gonna be BIG!"

Here's something that'll whet your appetite... Scooby snacks. Guoillp! Gargoyle is now programming the fabled **Scooby Doo** game for Elite. If it's anything like as good as **Heavy On The Magick** it should be scooooooooooby scooooooby doooooooo!

Spurt, splash. Swash T'zers has just got drenched in spray so I hope you can read through the drippy bits. Vroooooooom! Kerrang! Digital Integration is revving its wanked rotary engine in preparation for the release of **TT Racer**... a motor cycle racing simulation. But don't be in too much of a hurry to don your helmet and goggles... we've been waiting for this even longer than for **Scooby**. Cor!

Now for the benefit of our younger readers who won't

http://www.oldgamesitalia.net/
http://www.oldgamesitalia.net/

http://www.oldgamesitalia.net/

TASWOR

THE WORD PROCESSOR — A NEW STANDARD FOR THE

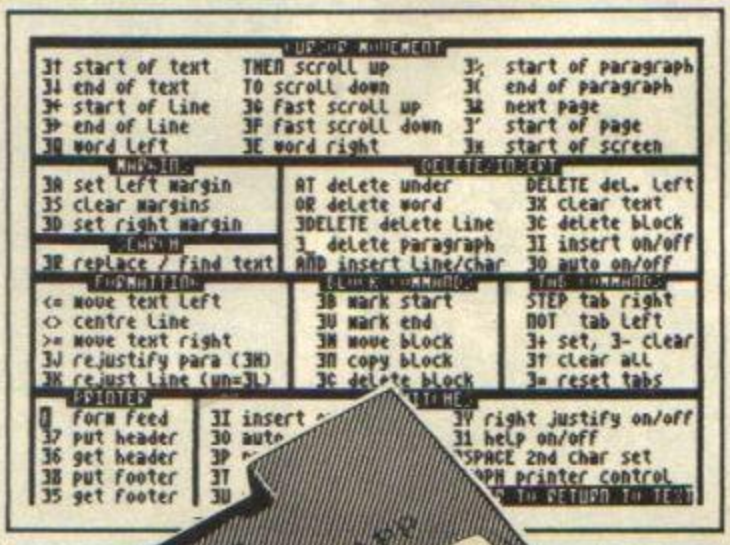

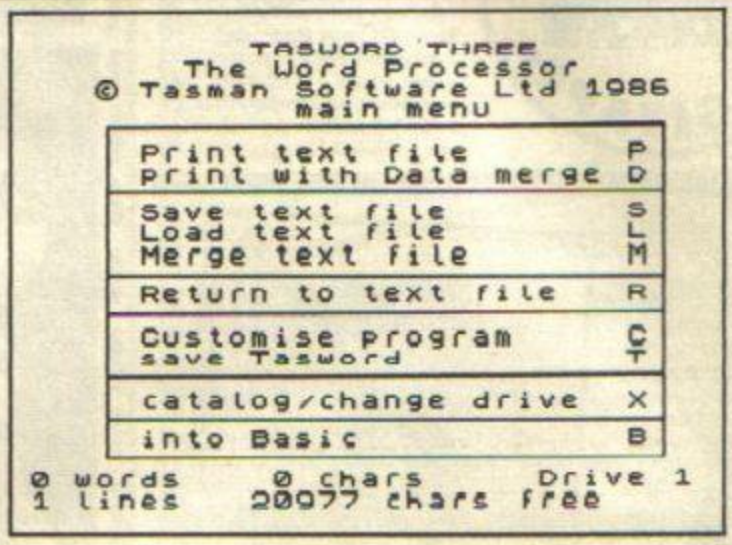

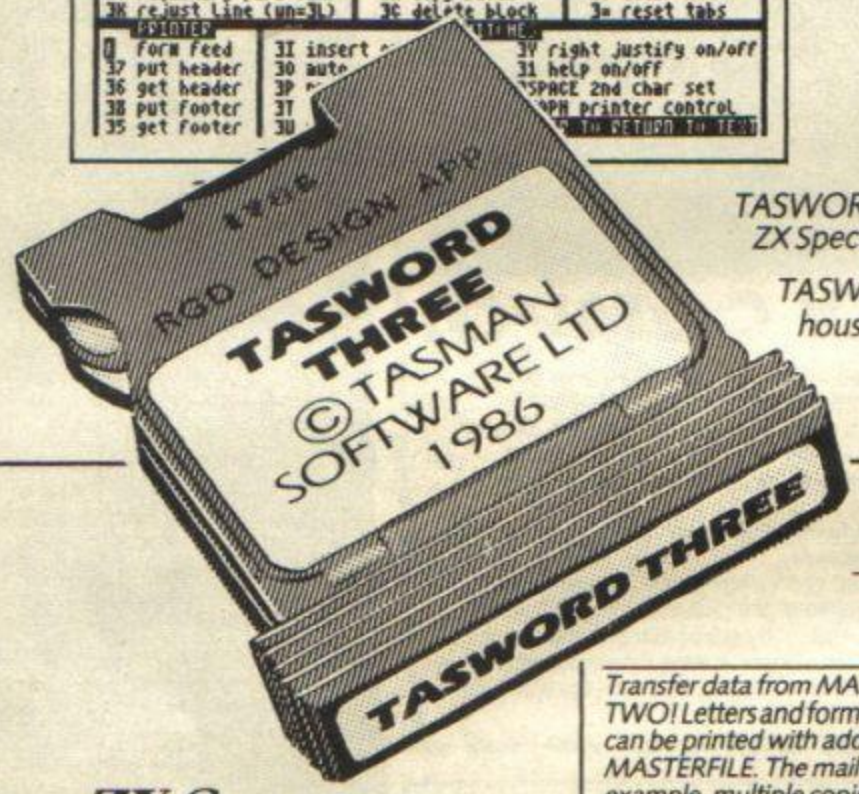

TASWORD TWO led the way in setting a standard for word processing on the ZX Spectrum. TASWORD THREE pioneers the new standard.

TASWORD THREE retains all the features which have made Tasword Two a household name for the Spectrum. With many additional features and enhancements, including a built-in mail merge and up to 128 characters per line, TASWORD THREE is the definitive word processor for the Spectrum and Spectrum+ with microdrive.

ZX SPECTRUM TASWORD TWO
THE WORD PROCESSOR

TASWORD TWO for the ZX 48K Spectrum cassette £13.90 microdrive cartridge £15.40

"Without doubt the best utility I have reviewed for the Spectrum"
HOME COMPUTING WEEKLY APRIL 1984
"If you have been looking for a word processor, then look no further" CRASH JUNE 1984
With 64 characters per line on the screen and a host of useful features TASWORD TWO is the ideal cassette based word processing package for the Spectrum owner.

TASPRINT
THE STYLE WRITER

TASPRINT for the ZX 48K Spectrum cassette £9.90 microdrive cartridge £11.40

A must for dot matrix printer owners! Print your program output and listings in a choice of five impressive print styles. TASPRINT utilises the graphics capabilities of dot matrix printers to form, with a double pass of the printhead, output in a range of five fonts varying from the futuristic Data-Run to the hand writing simulation of Palace Script. A TASPRINT gives your output originality and style! The TASPRINT fonts are shown to the right together with a list of compatible printers.

TASMERGE
THE MAIL MERGER

TASMERGE for the ZX 48K Spectrum cassette £10.90

Transfer data from MASTERFILE to TASWORD TWO! Letters and forms typed on TASWORD TWO can be printed with addresses and data taken from MASTERFILE. The mail merge facility allows, for example, multiple copies of a letter to be printed, each containing a different name and address taken from your MASTERFILE data. To use TASMERGE you must have one or more microdrives as well as TASWORD TWO and MASTERFILE by Campbell Systems (version 9 or later).

TAS-DIARY
THE ELECTRONIC DIARY

TAS-DIARY for the ZX 48K Spectrum and microdrives. Cassette £9.90

Keep an electronic day-to-day diary on microdrive! TAS-DIARY includes a clock, calendar, and a separate screen display for every day of the year. Invaluable for reminders, appointments, and for keeping a record of your day. The data for each month is stored as a separate microdrive file so that your data for a year is only constrained by the microdrive capacity. TAS-DIARY will work for this year, next year, and every year up to 2100! Supplied on cassette for automatic transfer to microdrive.

TASMAN PRINTER
INTERFACE

TASPRINT PRINTER INTERFACE for the ZX Spectrum £29.90
RS232 Cable for ZX Interface 1 £14.50

Plug into your Spectrum and drive any printer fitted with the Centronics standard parallel interface. Supplied complete with ribbon cable and driving software. The user changeable interface software makes it easy to send control codes to your printer using the method so successfully pioneered with TASWORD TWO. The cassette contains fast machine code high resolution full width SCREEN COPY SOFTWARE for Epson, Mannesmann Tally, Shinwa, Star, Tandy Colour Graphic (in colour!) printers. TASCOPY shaded screen copy software for this interface (value £9.90) is INCLUDED in this package.

The TASCOPIES and TASPRINTS drive all Epson compatible eight pin dot-matrix printers e.g.

AMSTRAD DMP 2000	NEC PC 8023B-N	BROTHER M1009
EPSON FX-80	MANNESMANN TALLY MT-80	BROTHER HR5
EPSON RX-80	STAR DMP501/515/5610	SHINWA CP-80
EPSON MX-80 TYPE III	COSMOS-80	DATAC PANTHER
		DATAC PANTHER II

COMPACTA - bold and heavy, good for emphasis
DATA-RUN - A FUTURISTIC SCRIPT
LECTURA LIGHT - clean and pleasing to read
MEDIAN - a serious business-like script
PALACE SCRIPT - a distinctive flowing font
TASPRINT output shown at less than half-size.

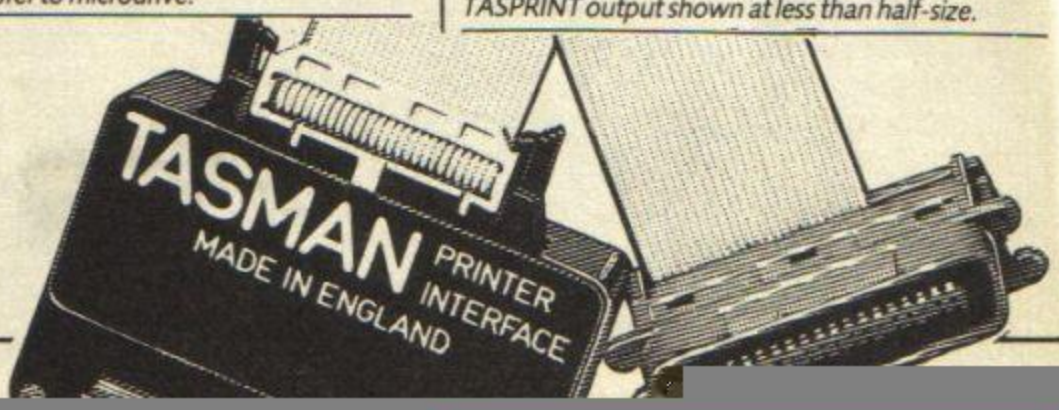

http://www.oldgamesitalia.net/
http://www.oldgamesitalia.net/

http://www.oldgamesitalia.net/

D THREE

ZX SPECTRUM AND ZX SPECTRUM+ WITH MICRODRIVE

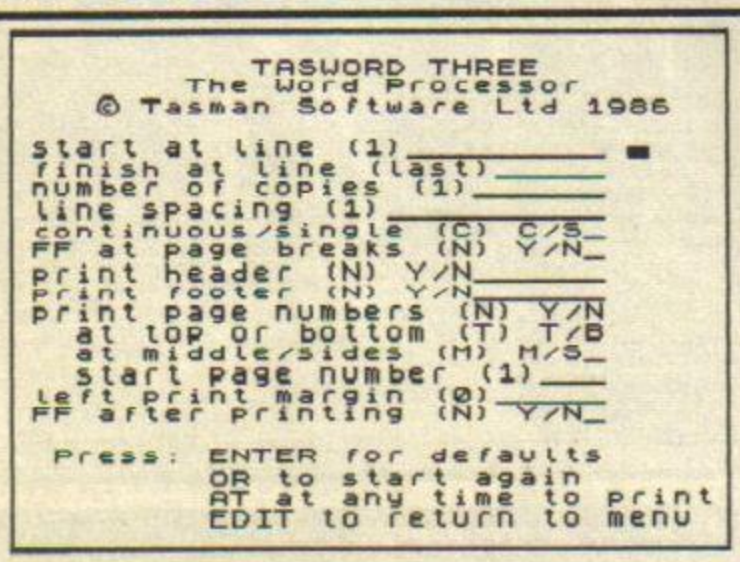

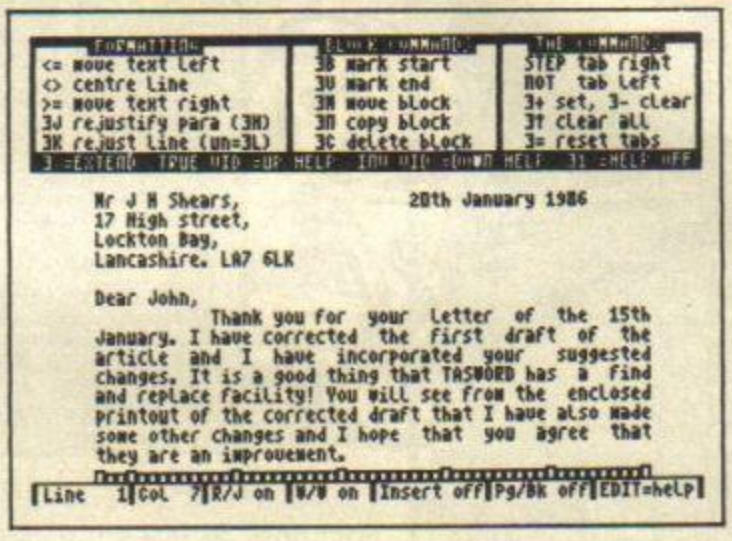

Please note that TASWORD THREE is only supplied on, and will only run on, microdrive.

TASWORD THREE – *THE WORD PROCESSOR – Microdrive £16.50*

One of a famous family: TASWORD TWO (ZX Spectrum), TASWORD MSX (MSX Computers), TASWORD 464 (Amstrad), TASWORD 464-D (Amstrad), TASWORD 6128 (Amstrad), TASWORD EINSTEIN (Tatung Einstein), TASWORD 64 (Commodore 64)

Available from good software stockists and direct from Tasman Software, Springfield House, Hyde Terrace, Leeds LS2 9LN.
Tel: (0532) 438301

TASCOPY
THE SCREEN COPIER

TASCOPY for the ZX Spectrum with Interface 1
cassette £9.90 microdrive cartridge £11.40

The Spectrum TASCOPY is for use with the RS232 output on ZX Interface 1. It produces both monochrome (in a choice of two sizes) and large copies in which the different screen colours are printed as different shades. With TASCOPY you can keep a permanent and impressive record of your screen pictures and diagrams. A list of printers supported by TASCOPY is given to the left.

TASWIDE
THE SCREEN STRETCHER

TASWIDE for the ZX 48K Spectrum
cassette £5.50

With this machine code utility you can write your own Basic programs that will, with normal PRINT statements, print onto the screen in the compact lettering used by TASWORD TWO. With TASWIDE you can double the information shown on the screen!

SINCLAIR QL
QL is a trademark of Sinclair Research Ltd

TASCOPY QL
THE SCREEN COPIER

TASCOPY QL for the Sinclair QL
microdrive cartridge £12.90

TASCOPY QL adds new commands to QL Superbasic. Execute these commands to print a shaded copy of the screen. Print the entire screen or just a specified window. TASCOPY QL also produces large "poster size" screen copies on more than one sheet of paper which can be cut and joined to make the poster.

TASPRINT QL
THE STYLE WRITER

TASPRINT QL for the Sinclair QL
microdrive cartridge £19.95

TASPRINT QL includes a screen editor used to modify files created by other programs, such as QUILL, or by the user from Basic. These modified files include TASPRINT control characters and may be printed, using TASPRINT, in one or more of the unique TASPRINT fonts.

Available from good stockists and direct from:

Tasman SOFTWARE

Springfield House, Hyde Terrace, Leeds LS2 9LN. Tel: (0532) 438301

If you do not want to cut this magazine, simply write out your order and post to: TASMAN SOFTWARE, DEPT YS, SPRINGFIELD HOUSE, HYDE TERRACE, LEEDS LS2 9LN

I enclose a cheque/PO made payable to TASMAN Software Ltd OR charge my ACCESS/VISA number: .....

NAME _____
ADDRESS _____

ITEM	PRICE
	£
	£
	£
Outside Europe add £1.50 per item airmail.	£
	TOTAL £

Telephone Access/Visa orders: Leeds (0532) 438301

Please send me a FREE Tasman brochure describing your products for: Spectrum____ QL____ MSX____ Amstrad____ Commodore 64____ Tatung Einstein____ YS7

Overseas. The following distributors of Tasman products may be contacted for the address of local suppliers. Many products are supplied in translated form. FRANCE & SWITZERLAND Semaphore Logiciels, CH 1283 La Plaine, Geneva. SCANDINAVIA Kelly data, Postboks 43, Refstad, Oslo. NETHERLANDS Filosoft, PO Box 1353, 9701 BJ Groningen. GERMANY Profisoft, Sutthauser Str 50/52, D-4500 Osnabruck. BELGIUM Easy Computing, Avenue Guillaume Lefever 30, 1160 Brussels. PORTUGAL Informova, Campo Grande 28 4 A, 1700 Lisbon. AUSTRALIA Dolphin Computers, 99 Reserve Road, Artarmon, New South Wales 2064. NEW ZEALAND Software Supplies, PO Box 865, Christchurch. U.S.A. Ramex international, 17620 26 Mile Road, Washington MI 48094.

http://www.oldgamesitalia.net/
http://www.oldgamesitalia.net/

http://www.oldgamesitalia.net/

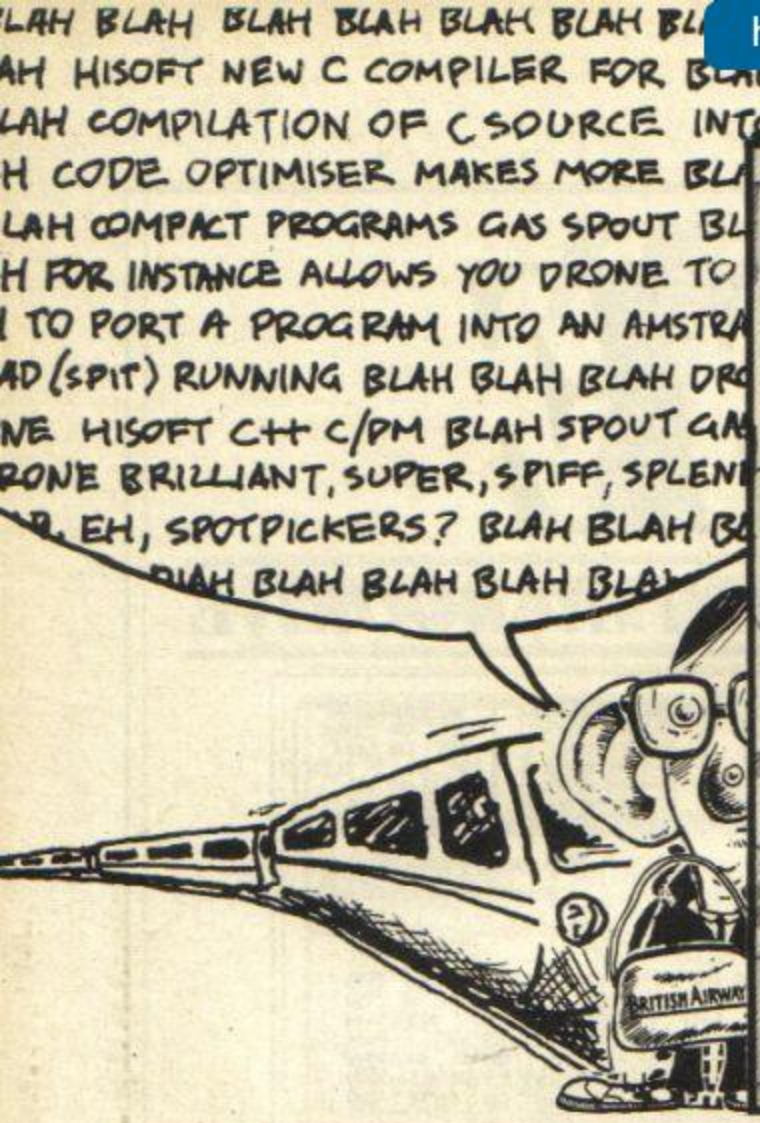

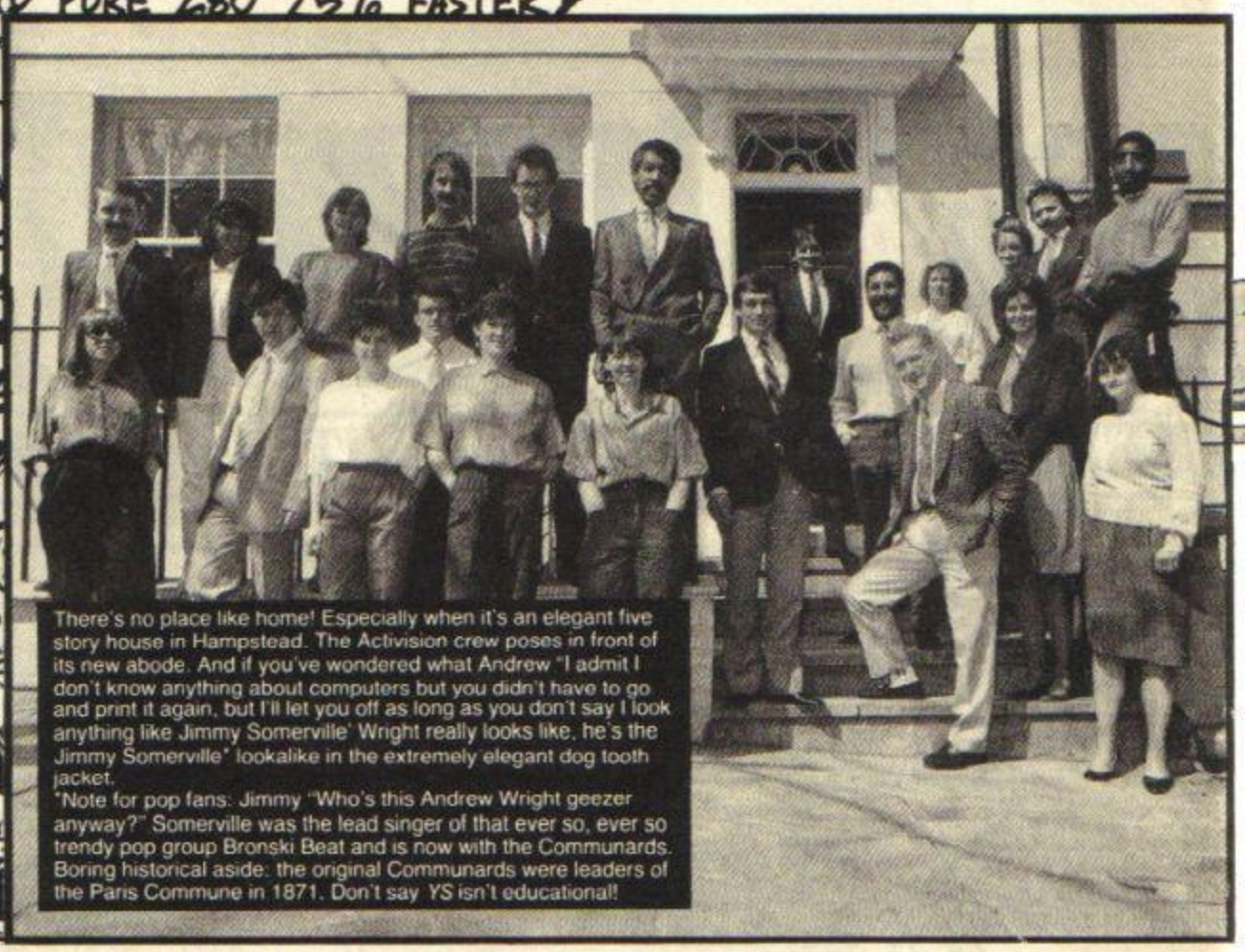

There's no place like home! Especially when it's an elegant five story house in Hampstead. The Activision crew poses in front of its new abode. And if you've wondered what Andrew "I admit I don't know anything about computers but you didn't have to go and print it again, but I'll let you off as long as you don't say I look anything like Jimmy Somerville' Wright really looks like, he's the Jimmy Somerville* lookalike in the extremely elegant dog tooth jacket.

*Note for pop fans: Jimmy "Who's this Andrew Wright geezer anyway?" Somerville was the lead singer of that ever so, ever so trendy pop group Bronski Beat and is now with the Communards. Boring historical aside: the original Communards were leaders of the Paris Commune in 1871. Don't say *YS* isn't educational!

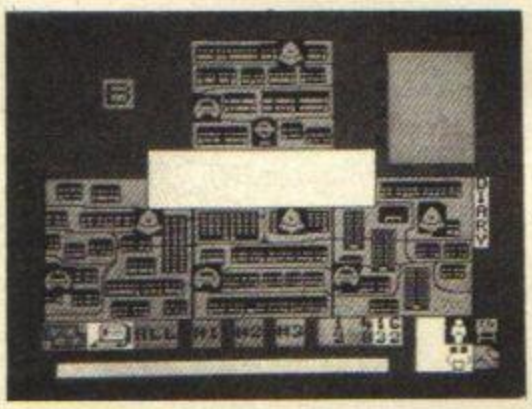

●*MAY THE FORCE* be with you, 'cos it wasn't with us for weeks! Watch out for the review next month!

PPPPPPPPPS:
The Ed doesn't need any jelly 'cos he is one. Wibble wobble!

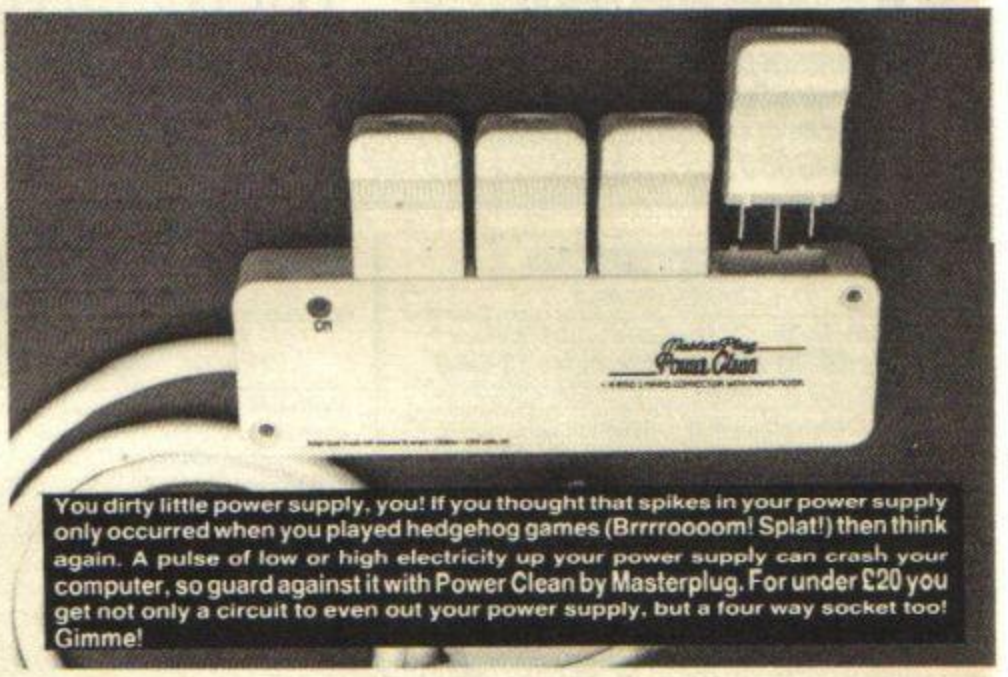

You dirty little power supply, you! If you thought that spikes in your power supply only occurred when you played hedgehog games (Brrrrroooom! Splat!) then think again. A pulse of low or high electricity up your power supply can crash your computer, so guard against it with Power Clean by Masterplug. For under £20 you get not only a circuit to even out your power supply, but a four way socket too! Gimme!

♥ WIN SAM FOX!

Only joking! Hey come back! We *have* got a fantastic bundle of Sam Fox goodies for you to win. Martech, famous for its *Sam Fox Strip Poker*, has given *Frontlines* a whoppa of a prize and we're passing it on to you! Talk about generous, eh? How d'you fancy a signed photograph of Sam? What about a whopping poster baring, er sorry, bearing Sam and her autograph? How does the single and 12 inch version of her chart topping hit, *Touch Me* grab you? If you want to get your sweaty little paws on this bundle of fun just tell us which of these three lovelies are actually page three girls.

1. **T'zer Maughan.** *(Thass a laff! Ed)*
2. **Suzanne Mizzi**
3. **Nancy Reagan**

Answers on a postcard please to Bet That Foxed You Compo, *YS*, 14 Rathbone Place, London W1P 1DE.

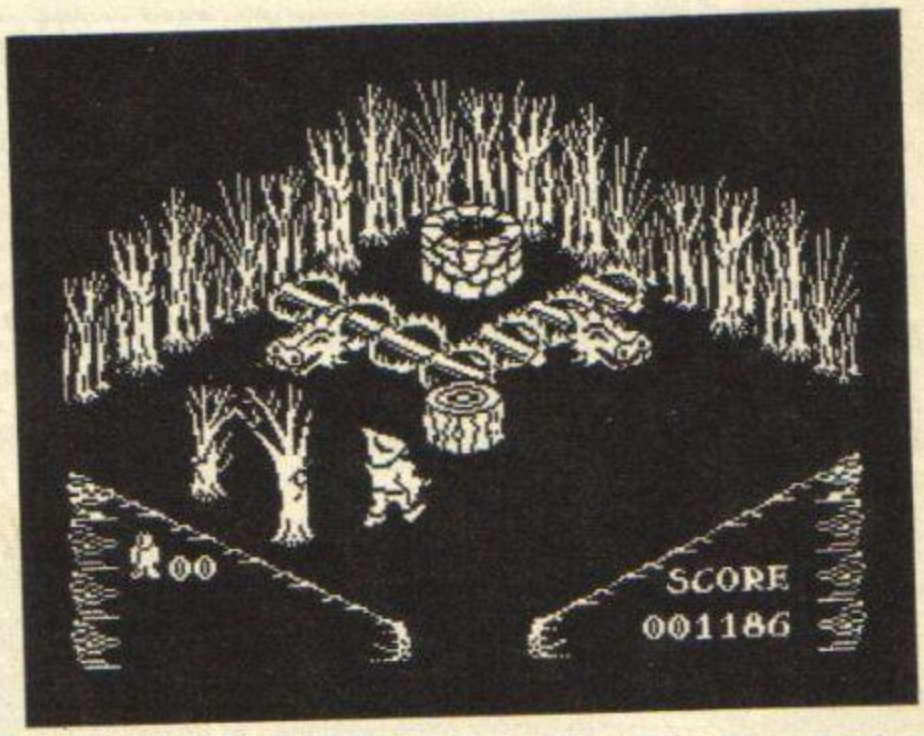

Here's a first look at *Pentagram*. Now how do you think we could tell it was from Ultimate? *(It said so on the cassette, dummy! Ed)*

http://www.oldgamesitalia.net/
http://www.oldgamesitalia.net/

http://www.oldgamesitalia.net/

FRONTLINES

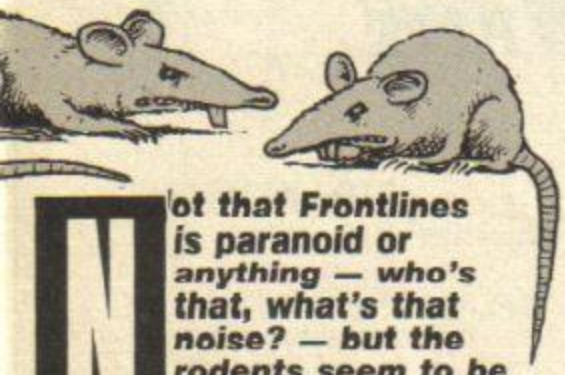

Not that Frontlines is paranoid or *anything — who's that, what's that noise? — but the rodents seem to be taking over. Following* SofTechnic's The Writer and *its "only another week away"* Artist II, *comes* Audiogenic's new 128K *version of* Icon Graphix, *all with maximum mouse-compatibility. Before you know it, YS will be giving away mouse mats and cages... what's that scratching noise. It sounds like...*

● *Wow, yummy, gimme I want one! Yes, folks, the sexiest joystick (that's sexy in the techno sense!) is here. After swimming the big pond from our Commonwealth chums in Canada, the chunky hunky Gravis Mark VI Switch Controller is now being marketed in this country by those canny Isle of Wightians, Teknacron. For further info give Teknacron a bell on (0983) 853635.*

WOT'S ZAT?

Frontlines has got a secret. Schhhhh! Whisper... whisper.... and it's not a choccy bar... whisper... it's not a strategically placed bit of hair... okay we'll tell you. Beyond has offered us ten copies of its recently re-released game, *Enigma Force* to give away to the first ten of you who answer this dead giveaway questiion, even though it's got absolutely nothing to do with the game.

How many bubbles does it take to make a Whispa Bar?

a. 100
b. 1000
c. **More than we can be bothered to count.**

Answers on a choccy bar (okay, okay — or its wrapper) to *Enigma Force* Compo, *YS*, 14 Rathbone Place, London W1P 1DE.

Yes it's a picture of EastEnder's hunk, Dirty Den. No, there isn't an EastEnders game... as far as we know. And no he hasn't got a Spectrum. But it is a nice pic isn't it?

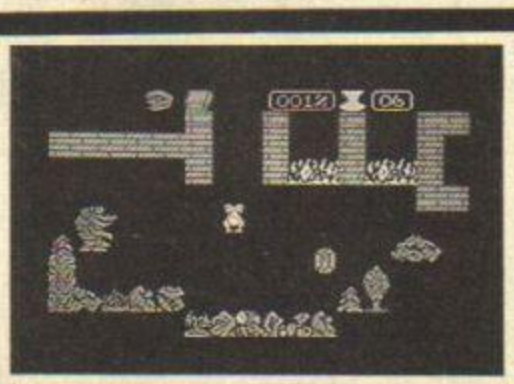

● Ribbit, ribbit, Ariolasoft's new game *Toadrunner* has just sprung from it's lilypad onto our screens. You are a Toad Prince seeking the princess who'll snog you back into a prince again (Oh yeuch!) This game, warts'n'all, is an arcade adventure, a race against time to regain your form, collecting helpful objects and, in the way of these things, drop them all over the shop to reach your objective. It all looks jolly good fun. Ribbit.

Mikro-Gen's newie Equinox *has a theme that's bang up to date. It's your job, my little droid, to deactivate a number of radio-active containers and make the planet safe for humans again. Still no sign yet of* Stainless Steel *though from the same stable.*

remember **Sigue Sigue Sputnik**. I'll just tell you that they were an early 1986 pop group (look 'em up in the history books) and there is now to be a computer game based on them. Can't wait . . . to get onto the next story. Oh yes. I've found Atlantis, though Patrick Duffy's nowhere in sight. The company's due to release **Caverns of Kontiona**, an arcade/adventure and **Mafia Contract II — The Sequel**. Talking of Bobby, what's that bobbing up and down in the water. Hold your horses while I fish it out. Oh look who it isn't — Dave Carlos. Hi Dave — mind T'zers, you're dripping all over it. Dave: "Hello just thought I'd tell you about the charity stall that's going to be at the next ZX Microfair. It's in aid of **Off The Hook** and any software houses who'd like to donate stuff to be sold can give me a ring on (0279) 726585." Thanks Dave. Hey stop rocking the boat. Shove. Splash!

Addictive is planning to bring out five new games in the next six months with the help of some very talented young programmers. Keep your eyes glued to this column for more details.

Swash . . swirl . . help the boat's filling up with water. Hughie quick start bailing. Bilge pumps on. There goes a Mermaid. I recognise her — that's Myrtle, the star of Activision's new game **Mermaid**. She's got a face that could warp steel and a body that could raise the Titanic. Apart from that she's got to rescue Gormless Gordon the dim diver who's stuck in an ocean liner. Keep her energy levels up with bottles of stout. Whatta women.

Drip . . drip . . I'm running out of time . . . Melbourne House has declared July as Tolkien month in honour of its repackaging of **The Hobbit**. Those of you who haven't yet caught the Bilbo plague will now find the game, minus book, in a double library cassette case. MH is also bringing out three new titles **Way Of The Exploding Fist II**, **Asterix** (what gall) and, wait for it, **Judge Dredd** of 2000 AD fame. Okay, so I got the company wrong last mon . . Glug . . sozzle . . slurp . . Whoops man overboard . . Hughie's fallen out. Bleuuuurgh! And I feel sea sick. Pass the sick bag Ralph. T'zers is nearly underwater . . .

Just time to tell you that ex Hacking Away aficionado, Chris Wood is programming Elite's new coin-op conversion, **Trojan**. Thor Edge has also picked up the licence for an arcade game but no-one's letting on yet which one. Wait n see.

Glug . . gush . . Gargoyle is working on a momentous leisure release for Chostmas. It'll be a major product and it's all about . . glug . . glug . . glug . . .

Teresa Maughan

http://www.oldgamesitalia.net/
http://www.oldgamesitalia.net/

http://www.oldgamesitalia.net/

THE CAMPAIGN AGAINST WORLD POVERTY

WOW
WAR ON WANT
GAMES

ALL PROCEEDS TO WAR ON WANT

14 FABULOUS TITLES FOR ANY 48K SPECTRUM FOR ONLY £9.95!

ARTIC — SPECTRUM CHESS II
AUDIOGENIC — BUGEYES
BEAU-JOLLY — PEDRO
CDS — WINGED WARLORD
FIREBIRD — MR FREEZE
LLAMASOFT — HEADBANGER'S HEAVEN
MASTERTRONIC — WIZARD'S WARRIOR

War on Want supports long-term development projects in over 30 countries to provide self-sufficiency in food production, better health care and improved education for the world's poor.

MELBOURNE HOUSE — HELLFIRE
OCEAN — HUNCHBACK II
PSION — HORACE & THE SPIDERS
PSS — XAVIOR
QUICKSILVA — RUPERT & THE ICE CASTLE
STAR DREAMS — CYBERTANKS
VIRGIN — DR FRANKY & THE MONSTER

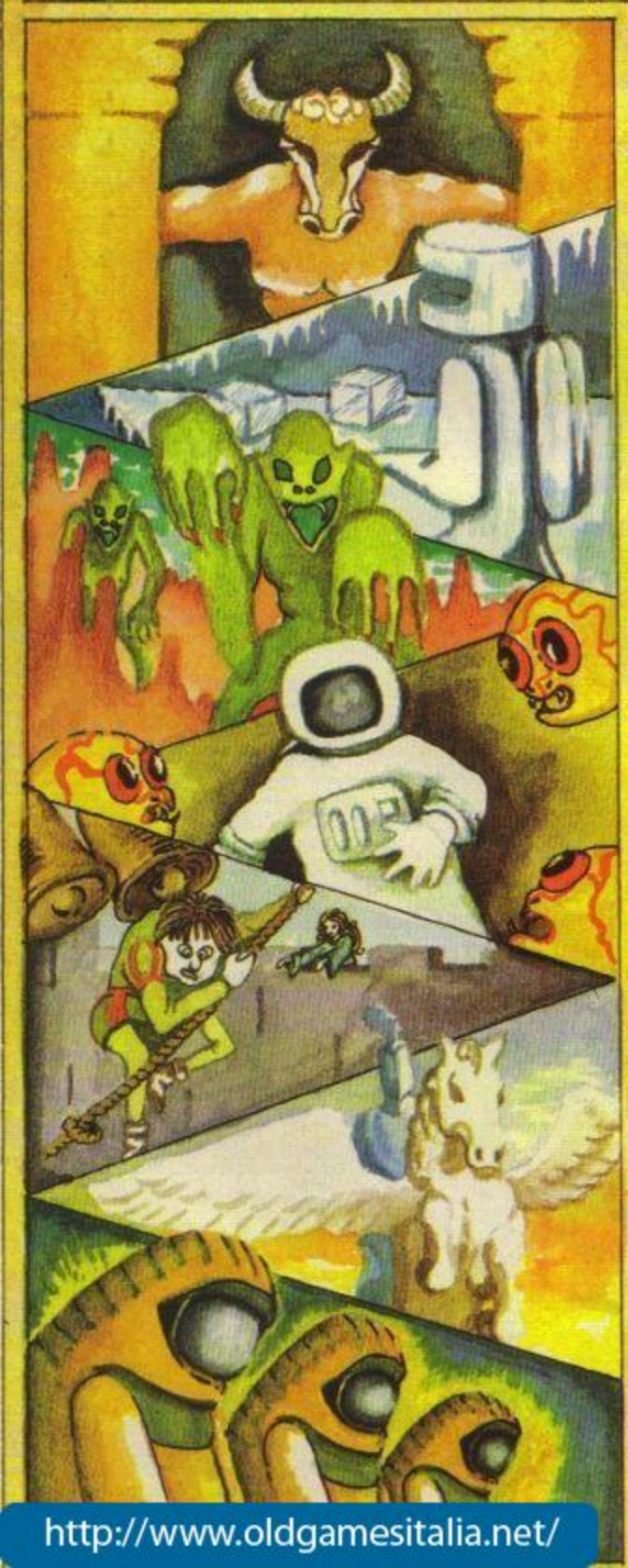

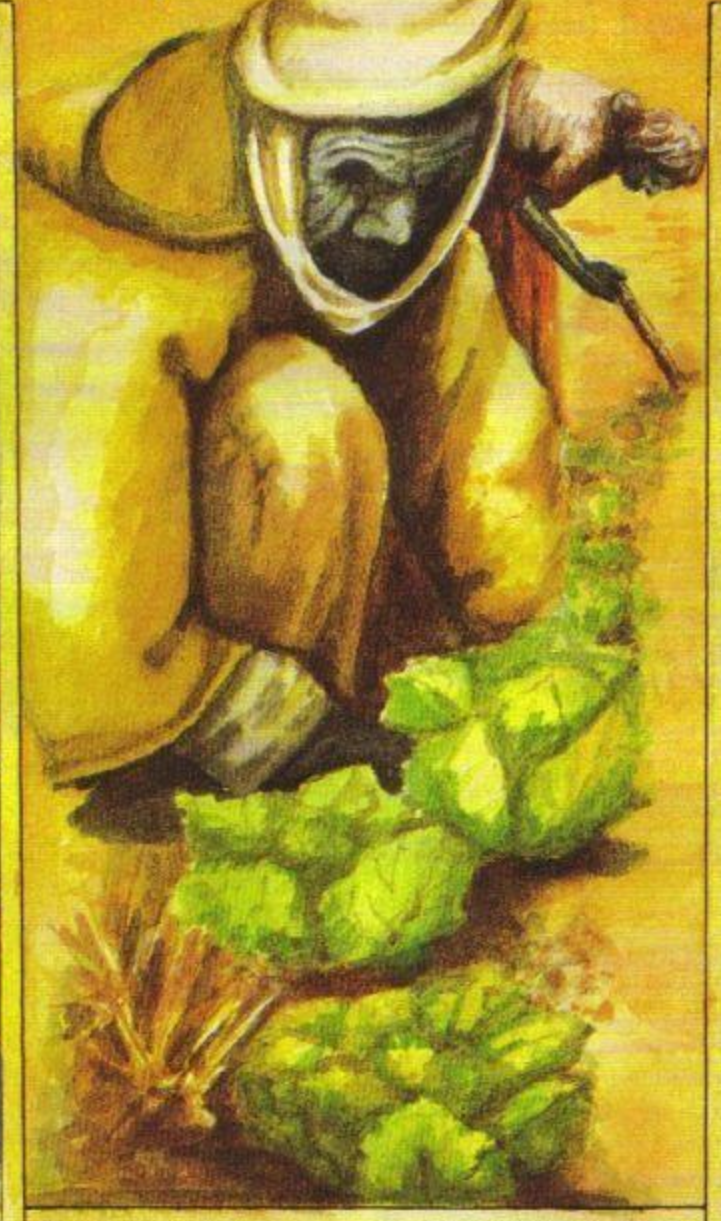

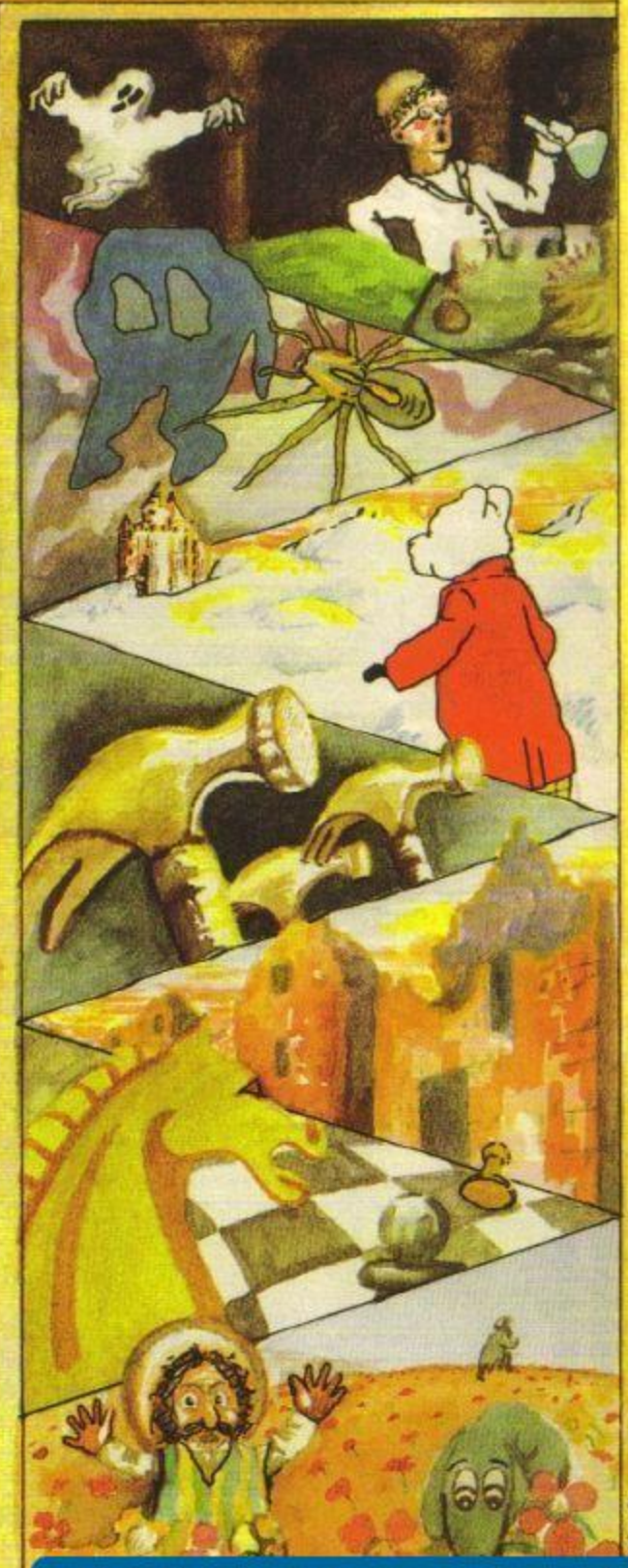

Please send me_____copy(s) of WOW games
I enclose a cheque/PO made out to WOW (trading) Ltd for £.....

Name.....

Address .....

.....

Town ..... Postcode .....

Send form (with payments) to: WOW Games, Room 62A, 1, London Bridge St, London SE1 9SG or order by Access or Visa: Phone 01 403 2266 AND ASK FOR GAMES DEPARTMENT

http://www.oldgamesitalia.net/

http://www.oldgamesitalia.net/

http://www.oldgamesitalia.net/

LETTERS

EVERY ONE A WINNER!

WRITE TO: *YOUR SINCLAIR*, 14 RATHBONE PLACE, LONDON W1P 1DE

A fabulous bundle of software for the star letter ☆ All letters win a YS *Badge*

HAMPTON WITS

Have you seen *Sam Fox's Strip Poker* yet?

You haven't Well... hee, hee. We have and boy, what a cracker.

One day, my fellow Sam fan and I sat innocently (*I bet! Ed*) in front of our Speccy with a copy of said game and this is what happened:

1 When Sam's cash dropped to about £800 she began to take off her gloves.

2 At £600 she was pictured wearing what looked like a shirt. (Keep cool Ed).

3 At around the £400 mark she sheds her shirt revealing her frillies. (How's your blood pressure Ed?).

4 Now if you're lucky and you reduce her score to £200 you'll be confronted by a picture of Sam with one strap of her brassiere hanging off her left shoulder. Get the straight jacket!!

5 If you get Sam's score down to below £30... (*The rest of this letter has been censored for a couple of very good reasons. Ed*).

Do we get a prize for completing it? If so could it be a night out with Samantha?

Neil Sleeman and John Stone
Hampton, Middx

PS We'll bring the cards!

I'm not having such licentiousness in the Letters page. There'll be no prize for you. I reckon you ought to take a cold shower each and not come out until your fingers have gone all wrinkly. And don't forget to dry between your toes. **Ed**

COMMIE PLOT

I've just read Mark Devlin's letter (*YS5*) in which he sings the praises of a certain well known Commie machine.

Bleeeeuuurgh!

Andrew Toone
Nuneaton, Warks

Oh no, I should've guessed that letter would've started something. "Mr" Devlin should think himself very lucky that he didn't have to plough through all his "fan" mail...

I think Mark Devlin is pathetic. How can he say that the Spectrum only boasts games like *Horace Goes Ski-ing* and *Chequered Flag*. He conveniently seems to overlook *Movie, Nightshade, Alien 8, Sweevo's World, (Streuth there's tons of this stuff — snip. Ed) Rambo, Sai Combat, Skool Daze, Batman, Way Of The (Okay, okay, I think we get the idea. Ed) Frank Bruno's Boxing,* know what I mean, *'Arry Barry McGuigan's (Are you still here cloth ears? Ed), Superbowl, Turb(Go away! Ed) o Esprit, Lord Of The Rings, Dun Darach, Tomahawk (Shaddup! Ed)...*

Peter Cashmore
Wolverhampton, Staffs

You wait till I get my hands on you, Mark Devlin. Oh no, here comes the Hell's Angels...

Who was the bl**dy idiot that let that poor deranged C***** 64 owner loose in the letters section? Whoever it was deserves to be shot. (*I very nearly was too — see this month's subscriptions ad. Ed*)

So what about superior graphics, games etc? If it wasn't for the Spectrum and its predecessors like the ZX81 these C***** owners would still be swinging from the trees, let alone owning a personal computer. As for loading times, I can remember waiting half an hour for a C***** 64 game to load. Admittedly this was a few years back (God, I'll be revealing my age next). As for the games he cared to name, the majority of them were converted from the original Spectrum format to that of the 64. And for my final twist of the dagger, at least if I wish to program in Basic, I can, without PEEKing and POKEing to obtain the function I require, and without forking out another £36 (I think) for the Simon's Basic cartridge.

So beware, my friend, of large bearded people on British motorcycles — it may be me!

To end on a cheerful note — nice mag YS!

The long-haired bearded person on the BSA A65L
Ashford, Kent

So, let this be a warning to anyone else who thinks he can creep up and take advantage of the good nature, friendly demeanour and general bonhomie of your average Speccy owner. You'll have your head bitten off! Any Amstrad owners want to give it a go? **Ed** *But I thought we were all Amstrads under the black plastic casing now!* **T.P.** *Don't start them off again.* **Ed.**

BLANC LOOKS

My husband challenged my son to a game of *Transformers* by Ocean. My husband scored 20,965 and my son, Liam, 815,060. Nothing unusual you might say, but my son is only five years old. Is this a record?

Bettine Blanc
Basingstoke, Hants

If it's black, flat and circular with a hole in the middle, then the answer's probably yes. Boom boom. **Ed**

POW SPLAT

"I've got a copy of *Rambo* and when I shoot the Russian helicopter the game crashes..."

How many times have I heard that? Well, in your May issue you had two guys complaining about *Rambo*.

Don't despair, 'cos I'm here with the solution.

After rescuing the remaining POWs from the camp, go back into the helicopter and keep your fingers on the up and left keys. When you get to the top of the playing area you should see a load of hangars and an 'H'. Land your chopper and step behind or inside a hangar and you'll be congratulated by a tinkly tune!

Colm Chung
Islington, London

Thanks Colm but you didn't expect all those Rambrains out there to work all that out. It's hard enough getting them to remember the one instruction SHOOT! **Ed**

POCKET MONEY

keting compa...
As well as buying rights to the computers for £5 m, Amstrad has bought Sinclair's inventory of stock. This has wiped out Sinclair's £7 debt.
Alan ...

Why didn't Sir Clive let on? It wasn't till I read this in *Popular Computing Weekly* that I knew the full extent of Sir's debt.

Phil Long
Kilburn, London

If only he'd told us earlier, we'd have had a whip-round at Castle Rathbone. **Ed**

DOODLEBUGS

Keep on doodling — it's a doddle! Send your cartoons to Doodlebugs, YS, 14 Rathbone Place, London W1P 1DE. There's a prize of a new game for each cartoon printed.

Sinclair Blues by Philip Webb of St Albans

http://www.oldgamesitalia.net/
http://www.oldgamesitalia.net/

http://www.oldgamesitalia.net/

FUNKY GIBBONS

I am writing to you about the most boring subject that can be written about. No, not C5's, no not even pocket TV's. I am putting forward three theories and three contra-theories on software piracy...

Dezzy Gibbons
Co Meath, Ireland

Zzzzzzzzzzzzzzzz... did someone speak? ***Ed***

TORN OFF A STRIP

I've been reading your mag since the days when the cover picture actually gave some hint that it was a computer publication and I've even had the odd contribution of my own printed on occasion. But I'm afraid that issue 5 prompts me to write to you with a genuine complaint.

The problem is your *Time Travel* comic strip (fortunately now concluded). Things started to look a bit dubious when the female character started discarding her clothing for no apparent reason — silly, but tolerable. But then we are 'treated' to the sadistic trash in issue 5 which is quite unjustifiable. No doubt the perpetrators obtain some obscure satisfaction from the concept of 'Woman in Peril saved by Wimp turned Super-hero', and there is undoubtedly adequate precedent for it in the comic-book genre.

But there are many ways of depicting this type of scenario in a tolerably acceptable fashion without detracting from the excitement or entertainment value of the story.

Certain of the pictures on page 85 were offensive and tasteless in the extreme — and please don't give me the 'people can tell the difference between fantasy and reality' garbage — there are some who can't.

Besides which it's the insidious inculcation of the concept that abuse of women in such a way is acceptable in certain situations, if they are sufficiently divorced from 'reality' which is considerably more dangerous than the transient nastiness of the pictures themselves.

I'm only pleased to see that this particular piece of sexist drivel is no longer polluting your pages and I hope that you will not be ill-advised enough to include any more such, in what is otherwise a pretty good magazine.

Jim Grimwood
London

Strong words — as well as a few long ones! But your accusation's an important one and deserves a serious answer. Firstly, it wasn't our intention to be sexist but I know there's sometimes a big difference between intent and result. And I'd be fibbin' if I said that I wasn't a bit jittery about some bits of the strip — there's a certain amount of truth in the cartoon below. Nevertheless, I still don't reckon it's as terrible as you make out. For a start, I believe you'd be hard pushed to find someone who couldn't tell the difference between fantasy and reality. The argument's not very strong when used about television programmes but it falls over if you apply it to a comic strip involving time travel, robots, and the loopy idea that Commodore computers could possibly survive into the next century. C'mon. Agreed, some of the scenes in the cartoon may have been a bit shocking but no more than a lot of early evening telly programmes (or other cartoon strips for that matter) and what violence there was, was certainly not directed specifically against women.

And now that the cartoon's finished, I'd like to hear what the rest of you thought of it — do you prefer the style of our new strip or can you see Rogan making a return from the dead? But before we drop the subject, here's a slightly more light-hearted view of the subject. ***Ed.***

TRAINSPOTTER AWARD

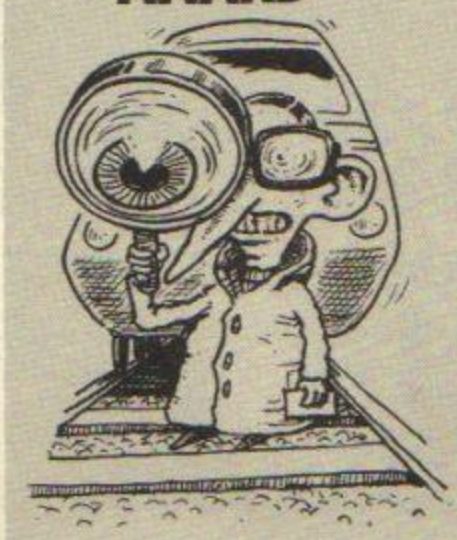

I claim the trainspotter award for YS issue 5. Concealed in the answers to the Fly Me Compo, there it was, glaring for all to see.

The speed of sound 331.46 metres/second? Sure, at 0°C. But where are you going to find 0°C over the Bay of Biscay? The mean annual temperature of the air at sea level in that area is 15°C. Assuming a lapse rate of 1.98°C per 1000 feet as in the International Standard Atmosphere, the level of the 0°C isotherm will be approximately 7576 feet.

Even allowing for seasonal variations over land at, say, Bordeaux, the mean monthly temperatures range from +5°C to +22°C (this variation will be less over the Bay), putting the 0°C isotherm at approximately 2525 feet and 11,111 feet respectively. Come on, whose leg are you trying to pull? Does Concorde really fly that low during these runs?

Surely the altitude is more likely to be above 36090 feet, where in an International Standard Atmosphere an isothermal layer is assumed to start, its temperature being -56.5°C. (*Er, yes — or rather no. Ed*). At this temperature the speed of sound is approximately 295 metres/second, giving an error of over 10% in your answer!

The correct answer to allow for any deviations in temperature, the only factor to affect the speed of sound in air, must be Mach 1, by definition. Ask any supersonic pilot!

John D Taylor (Captain)
Chelmsford, Essex

PS The Captain may not always be right, but he is always the Captain!

Aha! Fortunately, the Ed may not always be right, but he is always the Ed! And I'm the one who judges the compos. But assuming a lapse rate of one mistake per 1000 (or so) pages and a mean (Very mean **T.P.**) *monthly rate of one trainspotter award per issue, taking into account the International Standard increments on the leg-pulling isotherm, then provided my coffee attains a temperature of 87°C, the answer's yes. You can have a trainspotter award!* ***Ed***

I freely admit that I'm not a great one for spotting errors in hex-code. As for train-spotting, you could park a Bayer-Garratt in the middle of a list of Assembler and I wouldn't notice. But I did spot the glorious bloop in *Program: Time Travel* in which the heroine gained a pair of leather tights in a marvellous continuity error! Now I can only assume that either the art editor was overcome by the thought of an underdressed heroine or a page was inadvertently missed out. Charitably assuming the latter, I duly searched carefully and came up with the missing sheet.

Now with continuity restored and legs decently covered, I trust that blushes will be spared all round.

Philip C Webb
St Albans

Travelling Gear — Time Slip! Philip Webb of St Albans

http://www.oldgamesitalia.net/
http://www.oldgamesitalia.net/

http://www.oldgamesitalia.net/

LETTERS

LANCASHIRE HOT SHOT

It happened one night in the bedroom (no, not that!) I was half-way through playing *Alien*; it had hatched from Dallas (not the BBC version), Brett had ducked out in the duct, Kane had been killed in the shuttle-bay, Ash had smouldered in corridor 6, Lambert was a broken woman, Parker was wounded but okay, Ripley was fine but Jones the cat was uneasy. (*I don't blame him! Ed*) The Tracker was working — bleep, bleep, bleep. The Alien was near, and as I gripped my Spectrum+ with fear, sweat rolling down my brow, it happened — ZAP!! I was greeted with the Spectrum logo. At first I thought this was an underhand trick played by the Alien, because I had the winning post in sight. But no, on closer inspection I discovered a small, slim button on the left hand side, just under the edge. Now I would like to know if this is a reset button? I have tried it with other games and it clears without any problems, but if it isn't will I be causing any damage to the Speccy? I'm sure the experts at *YS* can put me right.

R Brocklebank
Skelmersdale, Lancs

Well, I've put it to the team and concensus of opinion is that anyone unaware that there's a reset button on the Spectrum+ and who still insists on playing Alien as if it's the most gruesome game to come out of Argus, (I mean, have you seen some of the offerings on 30 Games?) cannot be put right. The screws not just loose — the thread's gone! Ed

DANGEROUS FRUITCAKE

First of all I would like to give a hint to all the Elitists out there. Last month someone wrote in with the bug that allows you to jump from one space station to another. If you follow the same procedure but use Galactic Hyperspace instead of Hyperspace then you can jump to space stations anywhere in your galaxy. You do not move to the next galaxy and you retain your Galactic Hyperspace.

Another thing that might interest Elitists is the existence of a "Cloaking Device" right out of Star Trek. This is acquired by picking it up with your fuel scoops and is activated by the Y key. It makes your ship invisible and makes the screen a nice shade of grey but it also drains your energy cells rather drastically.

If you follow the method given in *YS* 5 for going into witch space and at the same time enter the space station you will find yourself docked nowhere and unable to launch.

Steven "Dangerous" Docherty
Govan, Glasgow

PS A message for some of my friends to prove this letter is from me.

"Von Sorley's Panzers are moving south. It is not true about Schitzo and Pinn. Droid Mission will be a success. Lemon tips are cool. Helen is a teddy bear. What about John and Suz? And why is Suz called Tina? I want to know!! Does the other Steven (John's brother) really like carmels?"

You mean you've got friends? At the, um, "home" is this? And they call you "Dangerous", do they? A nice jacket is it? Ha ha, good boy, here's a "carmel". Ed

TASMANIA

I've been known to read the odd copy of *Your Sinclair*... let's face it, every copy is a bit odd! I was even a reader when the predecessor was on the bookshelves. Well, among all the superb articles and rave reviews (creep, creep) I have noticed that people are amazingly free with their complaints but not quite so eager to praise. (*Us? Complain. When have you ever heard us complain? If it weren't for the conditions we have to work under and the meagre pittance called a salary and... T.P.*)

It may not have escaped your eagle eye (*It will now we've printed it. Ed*) but I am the proud possessor of a word processor package. In fact, the much heralded *Tasword III* and it deserves praise.

It's not surprising with such a complex piece of software that a byte or two needed adjustment. I wrote to the Tasman mega-brain with two small problems and within seven days received a replacement copy of the program suitably sorted. Mega-service indeed!

I use the package commercially using ZX Spectrum+ and Epson LX80 hardware and cannot praise it highly enough. Excellent

Peter Gleed
Plymouth, Devon

PS The mag is quite good too!!

Now who's overdoing it with the praise? Still, I think you'll find we said much the same things about the product last issue. Ed

PSYCHO PATH

I am writing to you, cat, because I believe you are the only intelligent being at *YS*.

I've always had my fears about the Ed, he seemed strange and kept making wise comments about Bumpries, but the other day, in issue 5, I heard him comment on Alexander Liddell's letter, saying his computer design should be called a Specstrad. Then what happens? All of a sudden Amstrad takes over Sinclair! "Cor" I thought, "Ed's a psycho. How else could he foretell Amstrad's takeover".

So now we know. The truth is out. Ed, when will I win the Pools?

As for T.P. — Yeurggh, where's the shotgun?

Kevin McCarney
Ilkley, W Yorks

Miiaooow you dont have to tell me dearie i have to live ere there are no mice plenty of rats but no mice the milks always sour dirty devils never wash anything up and talk about lumpy oh you wouldnt believe what i have to put up with dearie and to cap it all theres this lunatic called ed psychopath you say you wouldnt believe the alf of what goes on and look now hes got that shotgun you were talking about and hes BANG!!!

Nyahahahaha... *Ed*

SUCKER

You may think this is very silly and it probably is. (*Believe me, it is. Ed*). You see, when I tried to clear my Spectrum+ keyboard of dust, I washed every keytop in luke-warm water, then rinsed them (that wasn't the silly part) (*That's what you think! T.P.*) and then I replaced the keytops.

This was fine for five weeks and then they were even dustier than before. I got out my mother's vacuum cleaner, plugged it in and started to vacuum the keyboard. *Your Sinclair* was open and I started to read the 128 review whilst I was using the vacuum cleaner. I heard this clinking sound, looked at my Speccy and got a terrible shock. Seven of the keytops had vanished! In shock I began to empty the dust bag to find the keytops smothered in dust. I replaced them, never to use a vacuum cleaner again, not even five foot away from it.

Neil Christie
Fraserburgh, Aberdeenshire

And the moral of this story is (as we all learnt in Physics) that nature abhors a vacuum. Especially if it's a Hoover. Ed

PYRAMUDDLE

You wouldn't guess what Troubleshootin' Pete has done to my life by giving away a free, cut out, fold up, easy-peasy DIY patent microdrive kit! Not only did it cure my cartridges, but it also fixed my Interface 1, my Speccy and it cured my cold! Amazing!! But, best of all, I put it on my sister's (spit) head and next morning she'd vanished, never to be seen again!! (Hooray!)

Thanks T.P.

Justin Adams
Ringwood, Hants

We wondered who the nice young lady who turned up unannounced at the office last week was. I thought there might be a few side effects with our YS patent pyramid. Let's see if it works for me. First, the 'r' key on the typewite. It woks! Now fo whole wods. Yep, thee goes .Let's have a go at what's left of the Lette

SMALL PRINT

Having just bought a Sinclair QL and immediately becoming a member of the Defunct Business Machines club, I was wondering what to do with this amazing piece of machinery.

R J Pardoe
Luton, Beds

Okay, the first Spectrum owner to answer that gets a clip round the ear. Ed

YS5's got the lot — a decent adventure bit, DIY turbo loader, lots of QL stuff (not that I've got a QL — I'm just interested), Micronet (not that I've got a modem), Wafadrive offer (not that I've got 50 quid...)...

Tim Goodwin
Bedford

...and lots of other brainy stuff (not that I've got a...). Oo-er, what am I saying? T.P.

If my letter gets published, instead of a *YS* badge could I please have a full-size piccy of good old T'zer?

Jon Rose
Bognor Regis, Sussex

Are you sure you mean full-size? What's the postman ever done to you? Ed

Come on Ed, we all know you're really in love with Teresa Maughan, so admit it and make it legal.

Jason Wallace
Bromley, Kent

It's not illegal just criminally insane! Ed He says the nicest things. Thwack! T'zer

I am never going to touch your mag again because of the April Fools joke that you played in the April issue.

Thomas Jago
Shrewton, Wilts

Have you tried using rubber gloves? Ed

http://www.oldgamesitalia.net/
http://www.oldgamesitalia.net/

http://www.oldgamesitalia.net/

COMPETITION

WIN A SPECTRUM 128, A COMPLETE SET OF QUICKSILVA'S GAMES AND... AND... AND...

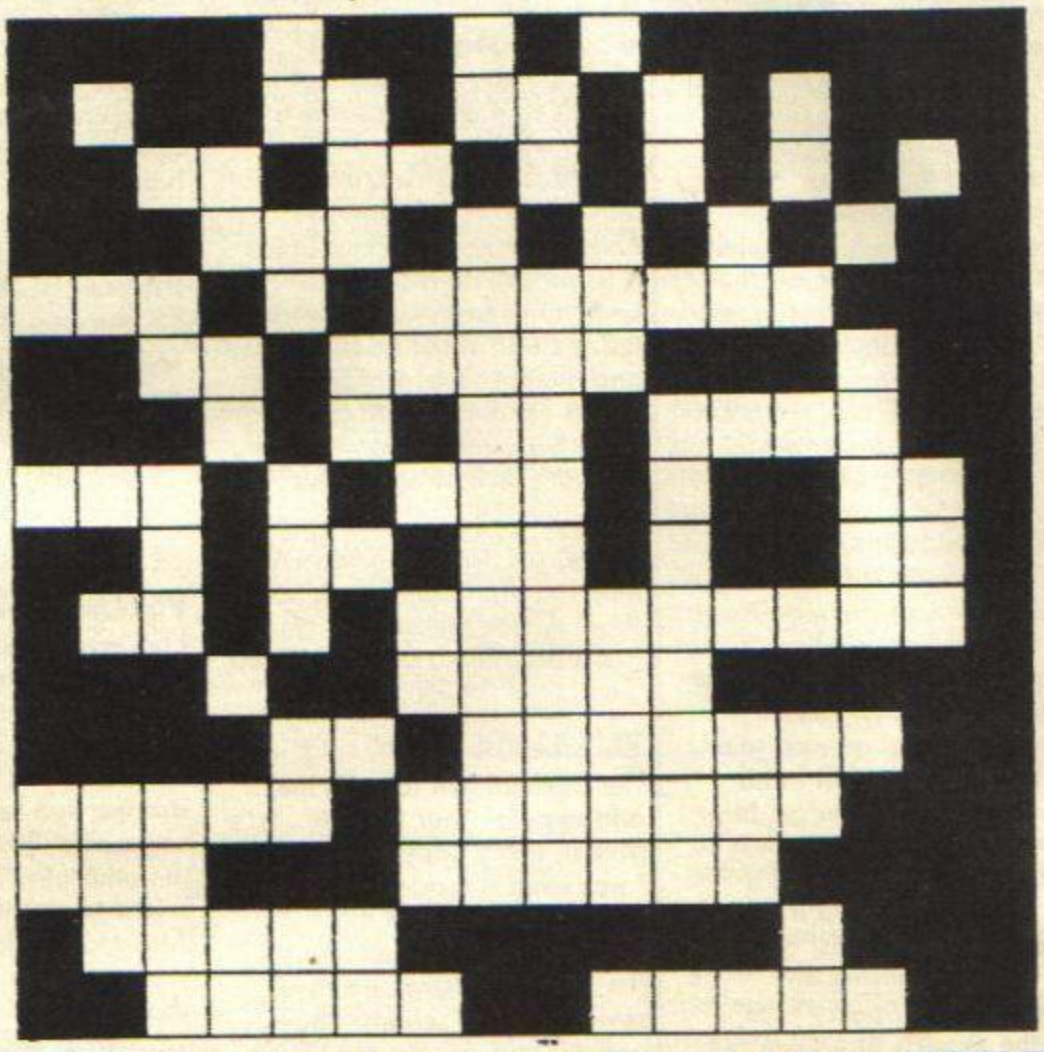

Wow! Have we got a tantalising compo for you this month? (This is a rhetorical question — we have indeed got a tantalising compo for you!) Quicksilva wants to make your day. It's offering the lucky winner an all-expenses paid trip to London to collect a brand spanking, black boxed Spectrum 128. Plus you'll be given all of Quicksilva's current Sinclair titles to take away — and that includes YS *Hot Shot* Max Headroom, Yabba Dabba Doo *and many many more.*

And just so this is not a win-or-bust compo the ten runners-up will each receive a copy of Quicksilva's new arcade adventure Tantalus 1 — The Enemy Within.

With its stunning graphics and a staggering 1,024 rooms to explore, Tantalus 1 *is sure to be a winner. And Sid Vicious fans will especially love it 'cos it features Spike — a punk haircut on legs. Actually, Spike's a Punkoid (a genetic mutant fighting machine) who's been sent to the planet Tantalus to assassinate the last human deviant in the universe. Tantalus isn't what you'd call tantalising though — it's riddled with caverns and hidden passages and worse still 32 fatal doors. Spike has to find a way of unlocking these doors whilst trying to avoid, or destroy, the assorted aliens.*

So, what d'you have to do to get your mitts on one of these fabulous prizes? Colour your hair green? Nope. Pogo without a stick? Nope. Listen to Sigue Sigue Sputnik? Double nope. We want you to design a punk, that's what.

Spike was drawn on a 16 by 16 pixel grid (2 × 2 character squares). Now we want you to design a punkoid to be used in the game's sequel — Tantalus 2. *Your character can be either a walking, bouncing or flying punkoid just so long as he looks pretty punky. To give you a hand we've included the design for Spike — cute ain't he? Easy so far. And to finish off all you have to do is christen your punk creation — after all, even punks have names.*

To enter simply draw your design in the grid provided and fill in your character's name. Send the whole caboodle, or a photocopy, to Design A Punk Compo, YS, 14 Rathbone Place, London W1P 1DE. So c'mon punks, make your day.

RULES

Punks from Sportscene Specialist Press and Quicksilva will be stripped of their mohicans if they try and enter.
All entries must reach us by July 31st 1986 — or else!
Don't get into fights with Johnny "the Ed" Rotten unless you want a safety pin through your nose.

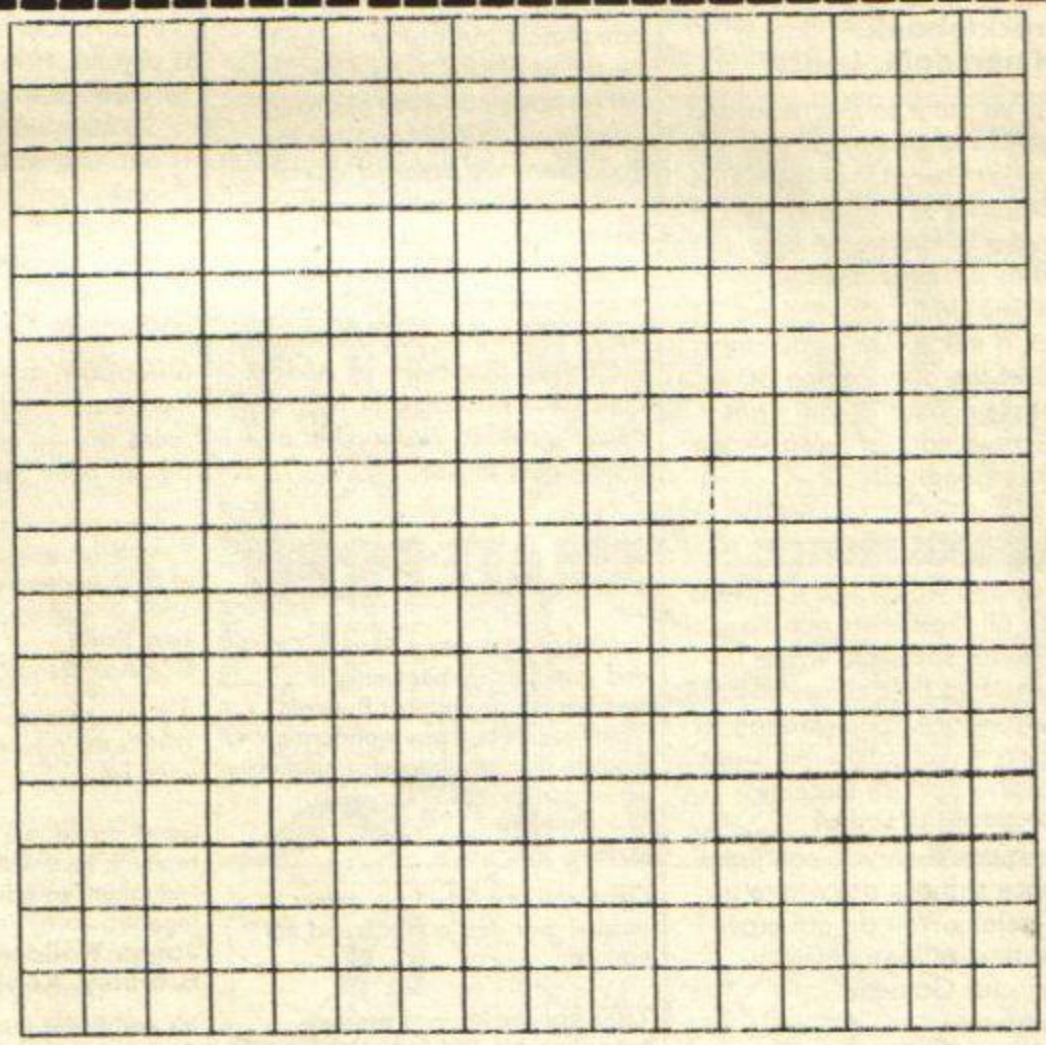

I name this punk .....

Name .....

Address .....

.....

.....*Postcode* .....

http://www.oldgamesitalia.net/
http://www.oldgamesitalia.net/

http://www.oldgamesitalia.net/

MERMAID MADNESS

"... have you ever seen ... an arcade adventure in which the hero has to drink stout ...?"
Zzap 64

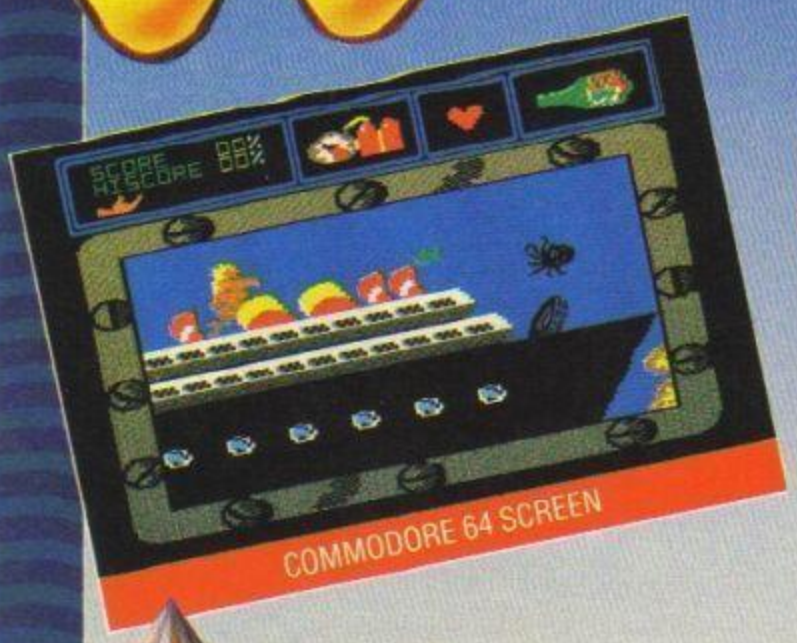

COMMODORE 64 SCREEN

In this arcade comedy a mild-mannered diver, Gormless Gordon is set upon by buxom bulging Myrtle, the Mermaid with a face that sank a thousand ships.

Thrill to the music, quake at the terrors of the deep, boldly go where no man has gone before, and discover hidden wonders that will make your knees quake and have you reaching for your scuba gear.

FEATURES

An extensive underwater landscape including a wrecked ocean liner, submarine caverns and a sunken city.
Numerous puzzles to solve and objects to collect and use.
A "nutty" musical soundtrack which continually changes to accompany Myrtle through the varying locations.
Detailed fully animated cartoon style graphics in full colour.

Mail order:
Electric Dreams Software
23 Pond Street, Hampstead
London NW3 2PN

Available for:

Commodore 64 Cassette	(£9.99)
Commodore 64 Disk	(£14.99)
ZX Spectrum 48K	(£9.99)
Amstrad CPC Cassette	(£9.99)
Amstrad CPC Disk	(£14.99)

http://www.oldgamesitalia.net/
31 CARLTON CRESCENT, SOUTHAMPTON, HAMPSHIR
http://www.oldgamesitalia.net/

http://www.oldgamesitalia.net/

OUT OF THIS WORLD!

SAGA SYSTEMS' HARDWARE

If you want the best for your Spectrum, ensuring it advances with technology, the Saga Systems' collection of keyboards and peripherals is essential. And they are all compatible with the 48K, + and 128K Spectrum.

SAGA 1 EMPEROR

". . . Good looks . . . works remarkably well . . ." – Sinclair User.
". . . remarkable . . . value for money . . ." – Sinclair User Annual 1985.
". . . particularly like the extra caps and symbol shift keys . . . brought the computer to life in quite an unexpected way . . ." – Primary Teaching and Micros.

PRICE £39.95 *(Inc. VAT).*

THE NEW SAGA 2+

"If I had not already seen the Saga 3 Elite I would have awarded the 2+ a Sinclair User Classic. As it is I'll simply say "Well done, Saga"". – Sinclair User.

And the price is only **£54.95** *(Inc. VAT).*

THE SAGA 3 ELITE

"Devastatingly smart . . . the opposition look like toys . . . the best." – Popular Computing Weekly.
"It transforms the humble Spectrum" – Sinclair User.
". . . will release the full potential of your Speccy . . . superdooper . . . " – Your Sinclair.

At its new low price of **£69.95** *(Inc. VAT) the Saga 3, with its own number pad, is also ideal for the 128K Spectrum.*

THE NEW SAGA 2001

With its infra-red remote transmission, the Saga 2001 can be used while you walk around the room. No wires link it to the Spectrum. It has 101 keys, The Last Word software is available with it free, and it is simply out of this world. *Q.L. version shortly available.*

PRICE £119.95 *(Inc. VAT).*

THE SAGA LO PROFILE

With large enter key, full sized spacebar and printed keys, it has got to be good at **£39.95** *(Inc. VAT).*

SINCLAIR USER CLASSIC AWARD

SAGA SYSTEMS' PERIPHERALS

Microdrive extension cable. For use with your Saga 3. **£4.95** *(Inc. VAT).*

Sound Boost. To put music in your ears (and television). **£9.95** *(Inc. VAT).*

Flexicable enables you to drive two interfaces. **£11.95** *(Inc. VAT).*

Dust cover. To keep your computer and Saga keyboard clean. **£4.95** *(Inc. VAT).*

Centronics Interface. To drive your printer. **£34.95** *(Inc. VAT).*

SAGA SYSTEMS' SOFTWARE

"the author . . . has succeeded in surpassing the quality of all word processors on the Sinclair market and many in the MS-DOS and CP/M markets . . . you lucky Spectrum people . . ." – John Gilbert, Sinclair User.

SINCLAIR USER CLASSIC AWARD

THE LAST WORD

outstanding facilities:- Standard commercial 80 characters on screen, over 60 commands, massive range of printer options, full on-screen help facility, full feature expression evaluator/calculator, over 24K text space in memory, compatible with tape and microdrive, wafa and: KDOS, BETA, Gordon and Opus disc systems. The Last Word can also convert files from other word processors such as Tasword.

Data base and Spread Sheet will be available soon.

PRICE: £13.95 *inclusive of VAT*

SAGA SYSTEMS' PRINTERS

THE NEW SAGA GLP (Great Little Printer)

Only **£199.95,** *the Saga GLP is a dot matrix printer with a near letter quality mode, a complete Epson character set, tractor and friction feed, and a centronics and RS232 interface. It is very compact and can print up to 100 c.p.s. ". . . The GLP . . . has a lot to recommend it . . . " – Sinclair User only* **£199.95** *(Inc. VAT).*

THE CITIZEN 120D

A precision dot matrix printer with a 2 year warranty, the Citizen 120D operates at 120 c.p.s. in fast draft, or 25 c.p.s. in N.L.Q. It has Epson compatible graphics, tractor and friction feed as standard, an optional cut sheet feeder and is very compact. Further features include proportional spacing with many type styles and an exceptional 4K printer buffer ". . . The 120D is an excellent printer . . . " – Sinclair User only **£235.00** *(Inc. VAT).*

THE NEW SAGA DX85

Big and robust the DX85 is a heavy duty dot matrix printer which is made in the U.K. It prints at 120 c.p.s. It has a bi-directional logic seeking print head and centronics interface (RS 232 available). It has a draft quality mode and costs only **£199.95** *(Inc. VAT).*

THE LTR1 PRINTER

The LTR1 is a 12 c.p.s. letter quality printer with RS232 and centronics ports built in. The LTR1 prints in ink onto standard paper and requires an interface to work. The LTR1 is only **£139.95** *(inc. VAT).*

Send off NOW for full catalogue

	Quantity	Price	P&P	
SAGA 1 EMPEROR	*	£39.95	£1.50	
SAGA 2+	*	£54.95	£1.50	
SAGA 3 Elite	*	£69.95	£1.85	
SAGA 2001	*	£119.95	Free	
SAGA LO PROFILE	*	£39.95	£1.50	
128K Keyboard up-grade kit	*	£4.99	Free	
LTR1 PRINTER		£139.95	Free	
CITIZEN 120D		£235.00	Free	
THE SAGA DX85		£199.95	Free	
SAGA GLP		£199.95	Free	
MICRODRIVE EXT. CABLE		£4.95	Free	
SOUND BOOST		£9.95	Free	
FLEXICABLE		£11.95	Free	
DUST COVER (Please specify which keyboard)		£4.95	Free	
CENTRONICS INTERFACE		£34.95	Free	
THE LAST WORD		£13.95	Free	

SEND YOUR ORDER TO: Dept. SU1 Order Desk Saga Systems Ltd., 2 Eve Road, Woking, Surrey GU21 4JT. Telephone: 04862-22977

Mr/Mrs/Miss _____

Address _____

_____

_____

_____ Amount enclosed £_____

My Access Card No. is [ ][ ][ ][ ][ ][ ][ ][ ][ ][ ][ ][ ][ ][ ][ ]

ACCESS ONLY ACCEPTED

Please tick method of payment: PO ☐ Cheque ☐ Draft ☐ Access ☐

If this is confirmation of telephone order, please tick box ☐

Signature _____ Date _____

ADVANCE WITH

Saga Systems Limited

http://www.oldgamesitalia.net/

http://www.oldgamesitalia.net/

http://www.oldgamesitalia.net/

HACKING AWAY

ZZKJ RETURNS WITH A HANDFUL OF HACKS AND A POCKETFUL OF POKES.

ZOIDS

Here's a nifty program from **Chris Wood** *(funny, I'm sure I've heard that name somewhere before) for Martech's* Zoids. *Type it in, run it, and if you don't get a 'Checksum Error' message play your* Zoids *tape from the beginning. Lines 150-180 are for each of the different POKEs — you can delete the lines containing POKEs you don't want.*

```
10 REM ZOIDS HACKING PROGR
AM (C) CHRIS WOOD 1986
20 CLEAR 65535: LET t=0
30 FOR n=23307 TO 23430: R
EAD a: LET t=t+a: POKE n,a
: NEXT n
40 IF t<>14208 THEN PRINT
"CHECKSUM ERROR": STOP
50 FOR n=n TO 1e9: READ a:
 IF a<256 THEN POKE n,a: N
EXT n
60 BORDER 0: INK 0: PAPER
0: CLS : RANDOMIZE 1267+US
R 23296
70 DATA 118,205,162,45,127
,90,90,75,74,72,59,59,225,
17,47,91,
80 DATA 6,88,26,203,65,40,
3,134,24,1,174,18,19,16,24
3,35
90 DATA 13,242,24,91,124,1
52,95,111,178,127,248,52,1
43,111,244,26
100 DATA 211,228,98,234,24
4,98,246,244,98,78,244,98,
74,244,102,119
110 DATA 130,102,178,98,54
,178,115,111,244,95,1,61,1
46,68,0,117
120 DATA 123,0,195,95,109,
72,143,122,126,102,169,113
,115,78,123,100
130 DATA 175,102,210,98,44
,73,111,166,169,54,36,95,7
0,31,155,95
140 DATA 168,70,143,164,82
,199,127,212,220,199,46,11
4
150 DATA 175,50,109,209:
REM NO ZOIDAR POWER LOSS
160 DATA 62,191,50,229,217
: REM INFINITE MISSILES
170 DATA 175,50,125,213:
REM INFINITE BULLETS
180 DATA 62,24,50,229,214:
 REM TAKE INFINITE DAMAGE
190 DATA 195,1,137,999: RE
M END MARKER. DON'T DELETE
```

HACK OF THE MONTH

WAY OF THE TIGER

Talking about familiar names, here are a couple of hacks from **Andrew Brown** *and his printer packing partner,* **Chris Boland**. *The first for* Way Of The Tiger *will give you infinite endurance in any of the scenarios. Trouble is, it corrupts the bottom of the screen as this is where the routine lives — still you can't have everything. This is unavoidable because the game uses up all the memory at one time or another. Simply type it in and run it. If you don't get 'Checksum Error' play the game from the start — it'll now load and work as normal but you'll be a lot more resiliant!*

```
10 REM WAY OF THE TIGER HA
CK (C) ABR 1986
20 CLEAR 39999: LET t=0: F
OR n=60000 TO 60086:READ a
30 POKE n,a: LET t=t+a: NE
XT n
40 IF t<>9211 THEN PRINT "
CHECKSUM ERROR": STOP
50 LOAD ""CODE : POKE 5741
3,201: RANDOMIZE USR 60000
60 DATA 243,49,48,117,205,
4,224,33,122,187,62,195,11
7,33,62,37,119,33,62,166,1
19,33
70 DATA 149,234,17,57,188,
1,7,0,237,176,33,156,234,1
7,224,87,1,27,0,237,176,33
80 DATA 224,87,34,181,95,1
75,195,70,224,62,201,50,0,
0,225,201,254,1,32,5,33,22
0
90 DATA 177,24,12,254,2,32
,5,33,119,176,24,3,33,235,
178,34,60,188,195,62,187
```

DALEY THOMPSON'S SUPERTEST 128

AY-3-8912. 'Ay?' I hear you cry. If you're a Spectrum 128K owner you'll no doubt guess that this one's for you. It's for Supertest 128 *and it comes from* **Chris Wild**. *(Can someone please tell me why the vast proportion of hackers are called Chris? Answers on the back of a £5 note — the best will get a YS badge!)*

If you're about to rip your heatsink in sheer frustration at the difficulty of some of the events then put away your hacksaw and start typing! First, type in MERGE" ", press Enter and play the fully rewound game tape. When the 'OK' message appears stop the tape and type in the following lines:

```
11 POKE 27061,40
12 FOR n=27098 TO 27105: R
EAD a: POKE n,a: NEXT n
13 DATA 62,58,50,179,149,1
95,16,142
```

Done that? Now type in RUN, press Enter and start the tape. The program should then load normally... Five hours later when it's finished, you'll have infinite lives and no more frustration. What about some POKEs for Sweevo's Whirled *and* Fairlight II *on the 128?*

RASPUTIN

Lady Penelope's back (YS issue 3) — or rather Penelope D'gaulle Bennet — with some info for those going mad with the Russian monk Rasputin. *Follow the four simple steps below and all your problems should be solved — over to you Penelope:*

1. First freeze the game.
2. Press CAPS and 'R' — the beeper will then beep.
3. Carefully type in 'STALIN' — the beeper will beep with every keypress. If you hit the wrong key the game will un-freeze and continue so you'll have to go back to step 1.
4. After the cheat code ('STALIN') has been entered type in a two digit room number. The two digit room codes range from 00 to 24 and 33 to 40. Enter the rooms from 0 to 9 as 00, 01, 02 and so on. Hey presto! Immediate access to a room of your choice.

Thanks for that one Penelope — it's FAB!

YABBA DABBA DOO

There's nothing prehistoric about this infinite lives program from **David Brankin** *and* **Jonathan Evens** *for* Yabba Dabba Doo.

```
10 REM YABBA DABBA DOO HAC
K (C) DAVID J. BRANKIN
20 FOR n=65000 TO 65007: R
EAD a: POKE n,a: NEXT n
30 DATA 175,50,92,170,124,
246,1,201
30 LOAD ""CODE
40 POKE 64909,195: POKE 64
910,232: POKE 64911,253
50 RANDOMIZE USR 64767
```

To use it, type it in, run it and play the game tape from the start. The game will now load normally and lucky ol' you will have infinite lives.

TAU CETI

***Andy Brown** and **Chris Boland** have sent in a crack hack for the brilliant* Tau Ceti *— with this program you get infinite flares, infinite missiles and infinite anti-missiles. All you have to do is type it in and run it. As before, if you don't get the 'Checksum Error' message play the game tape from the beginning. The flares and missiles wrap around to 255 after reaching 0 but the missiles stay at 8.*

```
10 REM TAU CETI HACKING PR
OGRAM (C) ABR 1986
20 CLS : LET t=0: FOR n=60
000 TO 60061: READ a
30 LET t=t+a: POKE n,a: NE
XT n
40 IF t<>6245 THEN PRINT "
CHECKSUM ERROR": STOP
50 RANDOMIZE USR 60000
60 DATA 221,33,0,236,17,20
0,0,62,35,55,205,86,5,48,2
41,62,201,50,13,236,33,136
,234
70 DATA 17,0,64,1,22,0,237
,176,205,3,236,49,31,64,19
5,0,64,205,19,236,175,50,2
20,191
80 DATA 50,53,192,50,54,19
2,50,7,192,50,8,192,195,0,
91
```

BOMBJACK

Right, now it's my turn. Here's a short infinite lives program for the excellent Bombjack. *And even better is the piece of text in the game's Basic Loader. You don't need to be a Sherlock Holmes to deduce four things about the programmer. One, he can't spell very well, two he can't punctuate, three he's quite polite (some of the Basic Loader's I've seen are anything but polite — Speedlock for one). Finally he likes Prince — no, not Charlie, the purple one. But enough of this, back to the hack in hand. To use the program, type it in, run it and play the game.*

```
10 REM BOMB JACK INFINITE
LIVES (C) ZZKJ
20 CLEAR 29877: FOR n=2337
1 TO 23377: READ a: POKE n
,a: NEXT n
30 LOAD ""CODE : POKE 6553
4,91: RANDOMIZE USR 65465
40 DATA 175,50,64,195,195,
75,193
```

I'm just about ready for a nap now until the next Hacking Away *comes round. Before I go though look out for the hack of the amazing* Starstrike II *next month.*

WRITE TO
ZZKJ, HACKING AWAY
14 RATHBONE PLACE
LONDON W1P 1DE

http://www.oldgamesitalia.net/

http://www.oldgamesitalia.net/

http://www.oldgamesitalia.net/

HARD FACTS SPECIAL

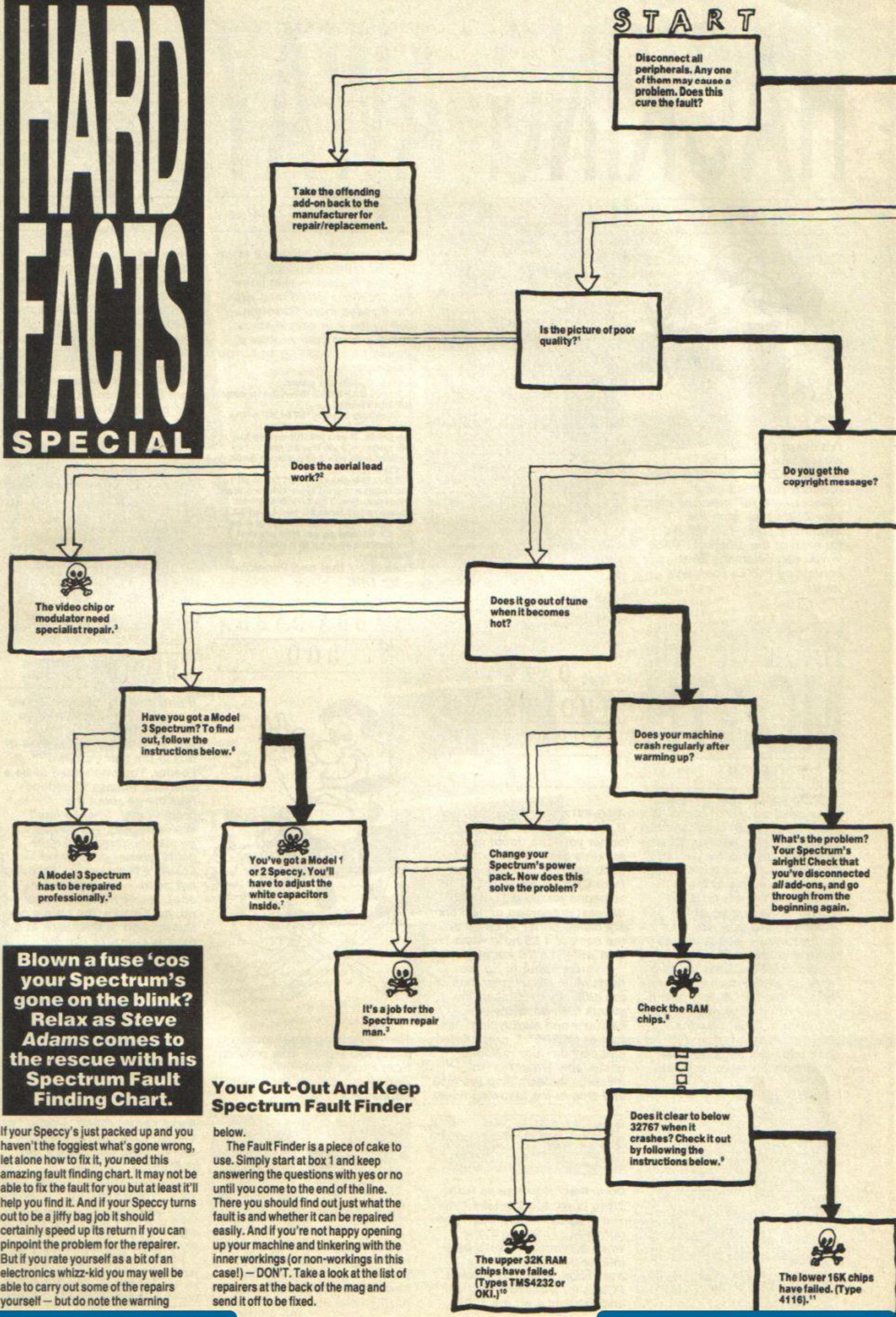

Blown a fuse 'cos your Spectrum's gone on the blink? Relax as *Steve Adams* comes to the rescue with his Spectrum Fault Finding Chart.

If your Speccy's just packed up and you haven't the foggiest what's gone wrong, let alone how to fix it, *you* need this amazing fault finding chart. It may not be able to fix the fault for you but at least it'll help you find it. And if your Speccy turns out to be a jiffy bag job it should certainly speed up its return if you can pinpoint the problem for the repairer. But if you rate yourself as a bit of an electronics whizz-kid you may well be able to carry out some of the repairs yourself — but do note the warning below.

The Fault Finder is a piece of cake to use. Simply start at box 1 and keep answering the questions with yes or no until you come to the end of the line. There you should find out just what the fault is and whether it can be repaired easily. And if you're not happy opening up your machine and tinkering with the inner workings (or non-workings in this case!) — DON'T. Take a look at the list of repairers at the back of the mag and send it off to be fixed.

Your Cut-Out And Keep Spectrum Fault Finder

http://www.oldgamesitalia.net/
http://www.oldgamesitalia.net/

http://www.oldgamesitalia.net/

Answer each of the questions until you've identified where the fault in your Spectrum lies. If there are more detailed instructions about a particular procedure, you'll find them against the relevant number at the foot of the page.

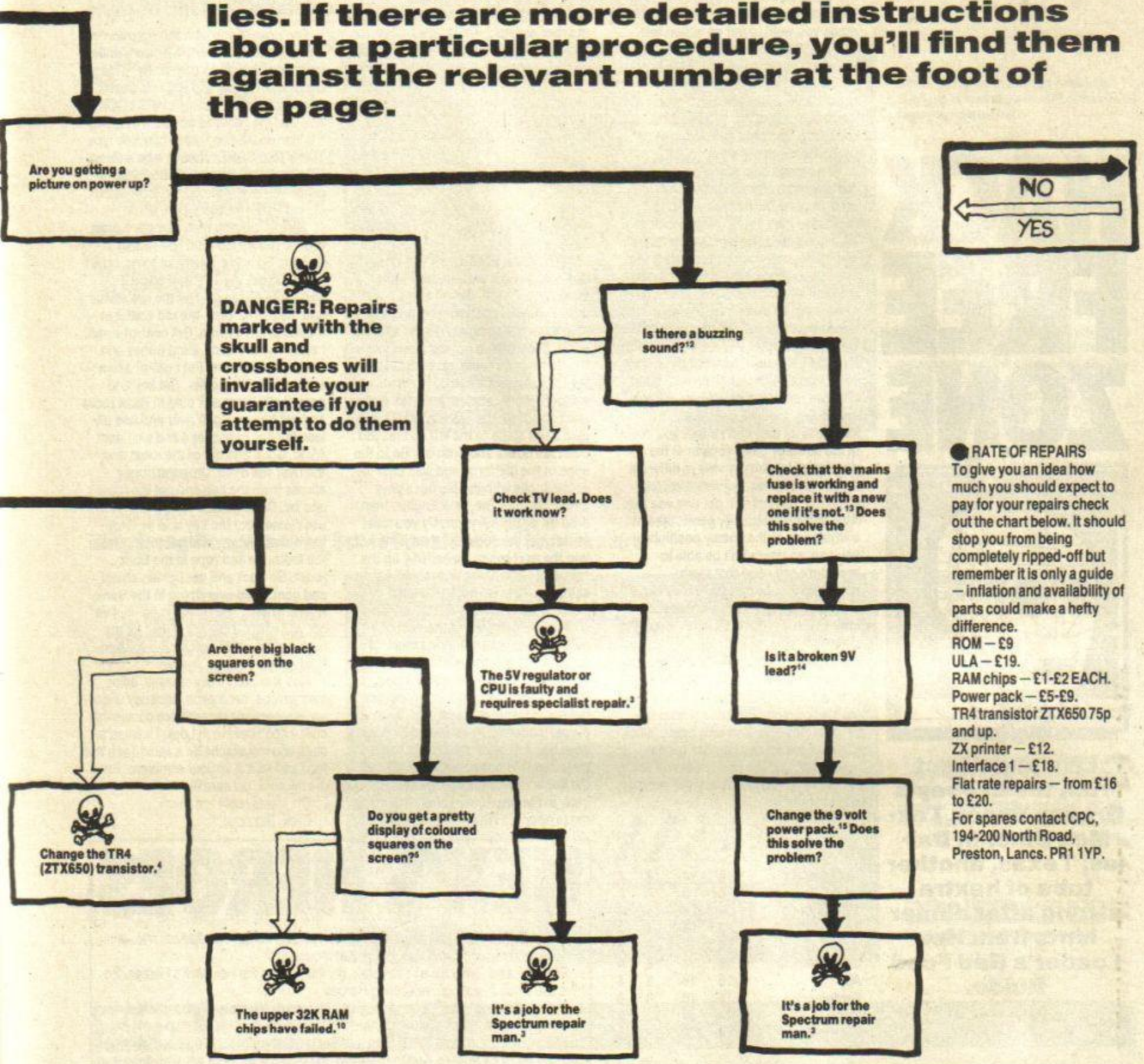

● RATE OF REPAIRS

To give you an idea how much you should expect to pay for your repairs check out the chart below. It should stop you from being completely ripped-off but remember it is only a guide — inflation and availability of parts could make a hefty difference.

ROM — £9
ULA — £19.
RAM chips — £1-£2 EACH.
Power pack — £5-£9.
TR4 transistor ZTX650 75p and up.
ZX printer — £12.
Interface 1 — £18.
Flat rate repairs — from £16 to £20.
For spares contact CPC, 194-200 North Road, Preston, Lancs. PR1 1YP.

THE NITTY GRITTY

If you want to have a go at carrying out your own repairs, here are the more detailed instructions you'll need. But if you're not sure what you're doing — desist! You could well do even more damage than you started out with.

1. The video picture shouldn't roll and you should be able to tune in the TV. Your first job is to check that the tuning's okay and if you can lay your hands on one, try out a different telly.

2. You can obtain a new aerial lead from most electrical shops — you'll need a Phono to Coaxial male plug.

3. Read through the list of repairers at the back of the magazine and ask them to quote a maximum repair time. Oh, and make sure you pack the machine carefully and include the postage.

4. You *must* have the power *off* before attempting this. It's a simple repair but you'll need to open up the Spectrum and solder in a BC337 or ZTX650 transistor. Note: the two transistors aren't the same and the BC one's fitted in reverse to the white diagram on the board. The transistor is located near the wire wound coil — use a solder sucker if possible. If you think this sounds a bit too technical for you, take it to any TV repair shop as they should be able to change it.

5. This could indicate a RAM failure but you can't rule out a faulty ROM. Change the RAM chips as they're cheap and easy to get hold of.

6. Look in the back of your Spectrum through the edge connector — if there's a metal strip running across the top, you've got a Model 3.

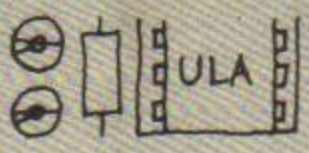

7. Adjust these white capacitors with a screwdriver until you get a decent picture.

8. Change the RAM chips. Unless they're socketed this'll require some soldering. Replace them one at a time until you find the faulty one. But make sure the power is *off* when you do this.

9. You can check out if this is the case by doing PRINT PEEK (23733)
note: *256+PEEK after the crash.

10. Change the RAM chips to type 4164 — some may be socketed which'll make things easier. Replace them one by one until you discover the faulty one. As usual make sure the power's off when you do this.

11. Check the negative 5 volt supply as it

of the RAM chips. You'll find the supply at the transformer circuit near the power plug.

12. All ZX Spectrum internal transformers buzz when working correctly.

13. It's a good idea to check that the plug terminations are making good contact with the wire.

14. You can buy 2.2mm barrel plugs as tape recorder spares. The 9V lead usually breaks near the plug owing to over-use. You'll be able to tell just by looking at it.

15. You can also check whether an internal fuse has blown in your Spectrum by using a meter or by shorting it out. DO NOT DO THIS WITH

http://www.oldgamesitalia.net/ http://www.oldgamesitalia.net/

http://www.oldgamesitalia.net/

HACK FREE ZONE

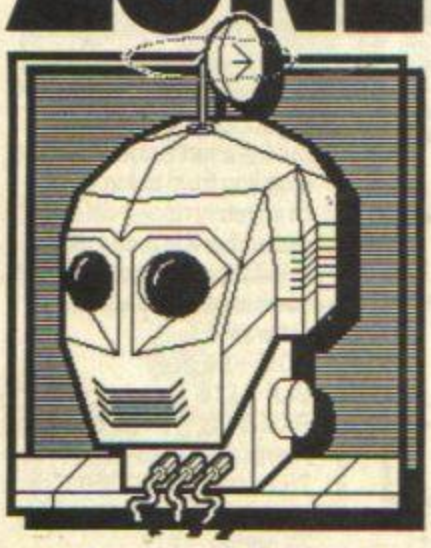

Live and direct from the El Joey's Greasy Spoon Tex-Mex Diner in Dallas, Texas, another tube of hextra strong after dinner hints from Hex Loader's Bad Food Guide.

Click Bzzzzt! Yeeehooo! (Background noise of Spanish guitars and clinking glasses.) 'Ello. Que pasa, me amigos? Si, it's Hex Tex-Mex Loader, 'ere, North of the Border, up Texaco Way (snigger).

Hey you, Waiter! Yeah, you with the bad moustache! Stop eating it and come take my order. (Darn waiters!) I'll take a bowl of your best chilli with a mound of tortilla chips. Yep, hot as you like. Pardon? "And what does the reader want?" Look chummy, I'm not having people chewing my column, and that's final.

While we're waiting for the food, let me tell you about the mail I've been getting.

An' now, we have Ten Tips on the terrifying chopper challenge, *Tomahawk*, from juicy James Spencer of cloudy Coventry. (Alliteration is just one of my many talents. I can tie my own tie, too!) He says **"For a flash takeoff in combat mode you want to get up speed fast. Take the controls up to 100% torque and push the nose down to 30 degrees — you'll go from 0-100 in less than six seconds. Not bad, eh? Don't worry too much about landing. You can land anywhere, and then taxi up to the pad using the rudder to steer.**

"It's a good idea not to be too high or too low when attacking. You always have to point the nose down, and if you're too high you'll find yourself diving too fast. You can't shoot tanks with guns, only rockets and missiles. The conventional way of slowing down is to roll left and right which generates more drag. To make a tight turn, pull the nose up as you roll. It's easier to hit the enemy helictopter when it's on the turn. It can't fly through the mountains, so if you sit behind them, it'll have to come over the top and dive. Beware though, on mode 1, the helicopters will try kamikaze as they can't shoot you down. In the strategy game (option 4) the division of territory is always different. If you want an easier game, keep on breaking out until you get one you like. Also in the full strategy game, take out a whole row of the enemy positions if you can, as they won't be able to recapture any once that row's complete. But be careful — they can do the same to you!" Whoosh. Eeeoooow. Pow. Crash. Da da da da dah! Ahem. Yes indeedy.

Commander Robert "Herbie" Hancock (tee hee) recommends a choice of weapons for *Elite*. **"Don't buy a military laser for 6000cr, when the mining laser is twice as powerful and only costs 800cr.**

"Here are some statistics for the amount of hits you must score on each enemy to destroy it. Notice the mining laser scores:

	Pulse	Beam	Military	Mining
Thargon	4	4	2	1
Adder	8	8	4	2
Sidewinder	8	8	4	2
Krait	8	8	4	2
Viper	12	12	6	3
Cobra Mark III	16	16	8	4
Asp	16	16	8	4
Ferdelance	16	16	8	4
Python	24	24	12	6
Thargoid	24	24	12	6

"Pretty neat eh?" Crude but effective, Commander.

Next on the menu... er... is **Clive Banks** of Chessington, Surrey. He has this to squeak about that "Phone home" look-alike *Sweevo's World*. **"I've found a way to get an hextremely large amount of hextra lives, without using POKEs.**

"First choose Apple Pie on the start menu..." That reminds me, *where's the food, Manuel!* Cheeses, a computer could starve to death in a place like this. Sorry Clive, do go on. **"when you land in this room, go north to the room with the four One Ton weights on poles around a boot on a lift. Walk into one of the poles and get flattened by the weight. Do this four times, till you're on your last life. Go to the west of this room, so that you enter the room where the two fingers are going up and down. Now walk into a finger three times. You are now on the last part of your last life. Go back to the east, to the room with four poles. Wait for the lift to start rising then walk forward through the pole into the lift. You will lose the last part of your life by bumping into the lift but, even though this is your last life, you'll lose another life by being crushed by the weight! The lives indicator will register '??', and you now have a large number of lives."** Well played, Clive, for finding a loop hole in Sweevo's logic. Oh yes, this tip was also discovered by **Alex Pheby** of Worcestercestershire.

Ah! The food. What! No, you idiot, I wanted chilli, not a T-Bone steak. Take it back, you twerp. No, you eat it! Holy mackerel, who is this guy? Chilli, I want chilli! Sheesh.

NEXT! **Ben Hunt** of Sheffield has, like many of us, been playing *Monty On The Run*. Here's his picture of how to score 5300.

"This is the freedom kit you need: 2-Jetpack, 4-rope, 9-grenade, 13-gas mask, and 17-axe. Get all items apart from Teddy Bear, Dynamite, and those little mine-like thingies. On the second room, once you've got the items from the room underneath, go to the top of the rope under the kettle. When a cloud wanders lonely across, jump left onto it and hold down the 'up' key. At the top take a few steps to the left so that you don't fall down, and drop off. Go to the edge of the platform, and wait until the yellow bloke with the big nose gets under Thomas The Tank Engine, then drop off again. Very quickly you must go left, get the coin, and then jump left into the next room. Go halfway up the rope and jump at the first-aid kit for an extra life. Then go back and jump on the cloud.

"Go along the top of the next two rooms. When you get to the room with the bubbles and the posts in the water, go through to the right into Pie Are Square. Don't go into the teleport yet, but go underneath it and onto the purple platform. When the blue pudding bowl has just gone past, jump two or three times into the next room. Get all the items except the Teddy, and go back to Pie Are Square and jump into the teleport..." What happens next, I hear you ask. Well, heh heh, I'm afraid I'm doing it to you again. Next part, next month. I don't get much pleasure out of this job, but what I do get is from doing that...!

For those of you who find *Panzadrome* a pain in the turret, here's a handy cheat mode, discovered by both **Andy "Tharg" Duffield** of Norfolk and **Richard Curtis** from Scunthorpe. Put the CAPS LOCK on and load the game as normal with LOAD " ", then on the title screen carefully type TONE THE BONE. There will be a Beep after each key. Then you'll begin the game with a fully armed Hypermegatank.

And finally *Riddler's Den*, with a sprinkle of tabasco from **Wander Kolderwyn** of The Hague (don't be vague) in Holland. So with a hearty tot seins, orf we go. **"First get the TCP and place it above the Gargoyle. Get the red statue and the pillow. Drop the red statue in the red dragon room. Get coat-of-arms, honey and the duck. Drop honey and duck in Bank room. Put coat-of-arms across from the spider. Get key and coat of silk. Drop silk coat in Bank room and get honey. Go to river and use pillow. Put key in pocket 4 and wait until 15:30. Go in and out of the room and the river will open. Drop the honey across from the bee and get the rope and jar. Go to golden door and press use (remember the key is in 4). Drop key out of the way and get tooth. Drop the tooth, jar and rope in the Bank room. Go back and get lighter, shield and gem. Drop everything in the Bank Room. Then..."** Ha ha ha ha ha ha. I've got you again. If I've got to wait for my food, you've got to wait for the solution. Next month.

And with that I'll say farewell, adios mes amigos, eeba eeba, underlay underlay, eeeeeeeeehaaaaa! Here comes the chilli. I don't believe it! Look, I wanted a chilli, you moustache on a stick! Take this taco and stick it up your sombrero. Bring me my chilli, gol'darn'it!

Oh, this is really too much...

Click. Bzzzzzzt.

HEX'S HEROES

Click Bzzt... Look I'm really fed up with this. No I didn't order enchiladas... No, take it back! I don't want it. And stop eating that moustache!

Flippin' waiter. No, I haven't forgotten my little tacos, the Hex-Mex's Heroes. So here are those hi-eating... hi-scoring Heroes.

Ladies first, and this little tequila sunrise is **Leanne Moore** of Tipton, W. Midlands. She's a whole six years old (Ahh! Wait a minute, that's older than me?) but just to prove there's more to her than a pretty face, she just racked up a stupifying 260,500 on *Buck Rogers*. And then stayed on Level 6 from there on. Well done and a big kiss. Leanita! (Slurp, smack! Hex, yer a big softy!)

Next up is the hi-scoring beer gut of **David Johnson** of Lipton in Devon, who with the aid of nothing but his belly button, steered his way to a score of 66,500 on *Pole Position*. He says, "My technique is to win." Shuddup and eat yer sandwich, Dave.

And finally, just to spoil my fun is **David Shewan** from somewhere that doesn't rhyme with Lipton or Tipton. He comes from Aberdeen. Tsk! Some people really enjoy coming from Aberdeen, don't they? (*Smack! Get on with it! — El T'zer.*) Hey, wow, and David has got a hot chilli sauce of 172,910 on the brand new *Bombjack!* Wheeehoooo, muchachos!

Sooo, thass eet, amigos. Is that it, can I eat now? Oh goody... (trough, munch, dribble.)

Click. Bzzzt.

Leanne Moore
Buck Rogers/260,500

David Johnson
Pole Position/66,500

David Shewan
Bomb Jack/172,910

http://www.oldgamesitalia.net/

http://www.oldgamesitalia.net/

http://www.oldgamesitalia.net/

SPY HUNTER

Hunted out by James Slater from York and Stuart Walker of Kent.

At some point along the road a helicopter will attack you. Stop the car and it'll drop bombs at you. It'll miss, but for every bomb you'll get an extra 200 points.

Stay clear of the roadside. If you're too close to it, enemy vehicles box you in and ram you off the road. Oh yes, if you do end up on the roadside, get off quickly, 'cos you'll hit a rock.

Stay behind your drop-off truck for as long as possible, as it's presence will fend off any enemies in the area.

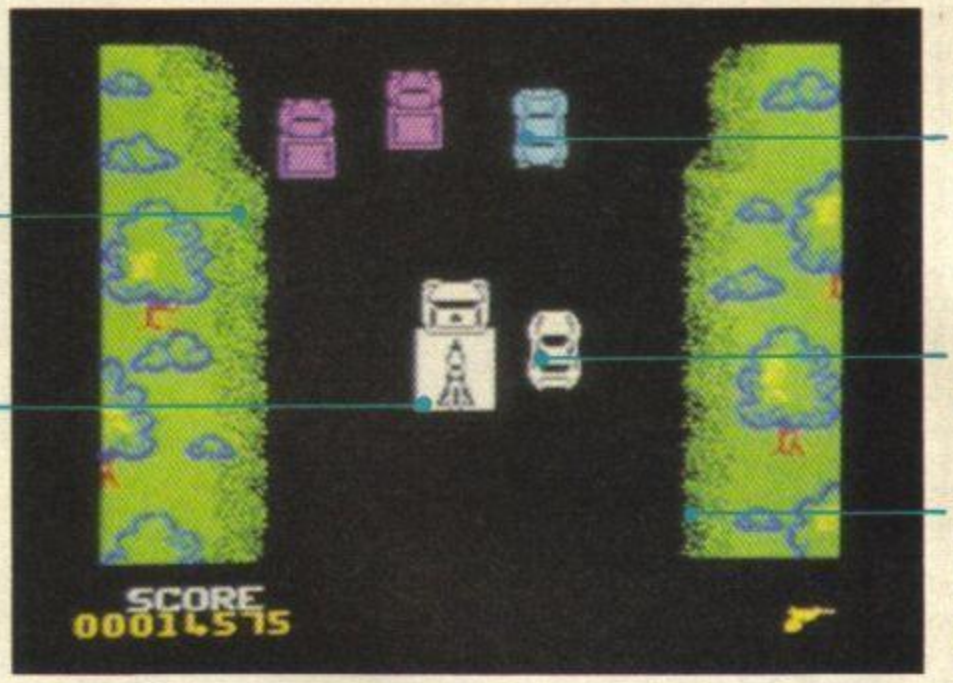

Different cars fire in different directions. Don't get in front of these ones or they'll blast you from behind.

Okay, I know you'll want to belt along at top speed, but don't! About half speed is best, especially around the tricky bends.

Thanks to a bijou bug-ette in the program it is possible to jump bridges and avoid the water sections of the game. Just before the bridge you pull onto the roadside (just this once) and go full speed along the right hand side. Dukes of Hazzard eat your hearts out!

PING PONG

Ping Pong Ponginess by Scott Donaldson of Lanarkshire

The computer usually reacts to a fast, cross court shot with a floater. When it comes towards you, let it bounce once, then do a smash, the 'up' key.

As with real Ping Pong, the way to win is keeping a rhythm going. Ping, pong, ping, pong... just like that. Then suddenly break the rhythm with a fast shot right across the table. Pow! The CPU won't be able to get to it fast enough.

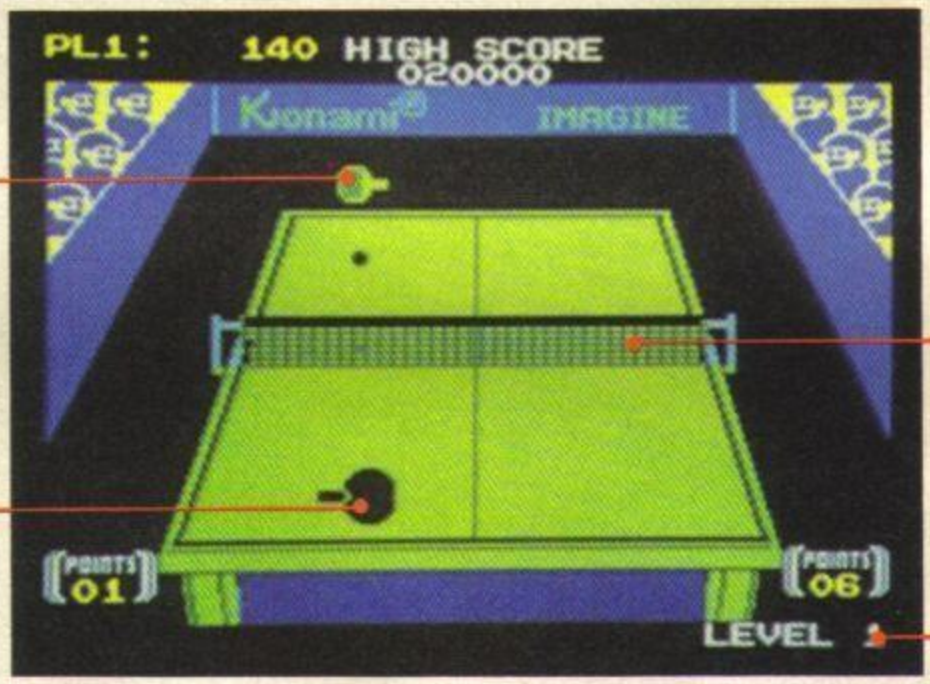

The instruction book doesn't make it very clear how to move, so if you want a high slow shot, push 'right', or a low fast shot push 'left'.

If you want to cheat and who doesn't, then start at level 1 and get a lead of ten points, f'rinstance 10-7. Then if you're serving, serve it straight into the net. Keep this up and the computer will say "You have won" and award you squillions of bonus points.

From level 3 upwards you can serve with a smash. If the computer does a smash, always return it with a low, fast shot.

SPELLBOUND

Magic tips by J. Moorcroft, Steven Aspinwall and Robin Brown.

Put the teleport near Florin, and go to the roof. Get the Wand of Command and the bottle of liquid. Teleport back to Florin. Give him the bottle. Take it back to restore your strength.

To get past the room containing the Deadly Nightshade gas, you must cast the spell Fumaticus Protectium. To do this you must have the Red Herring and the Power-Pong Plant. You're now immune!

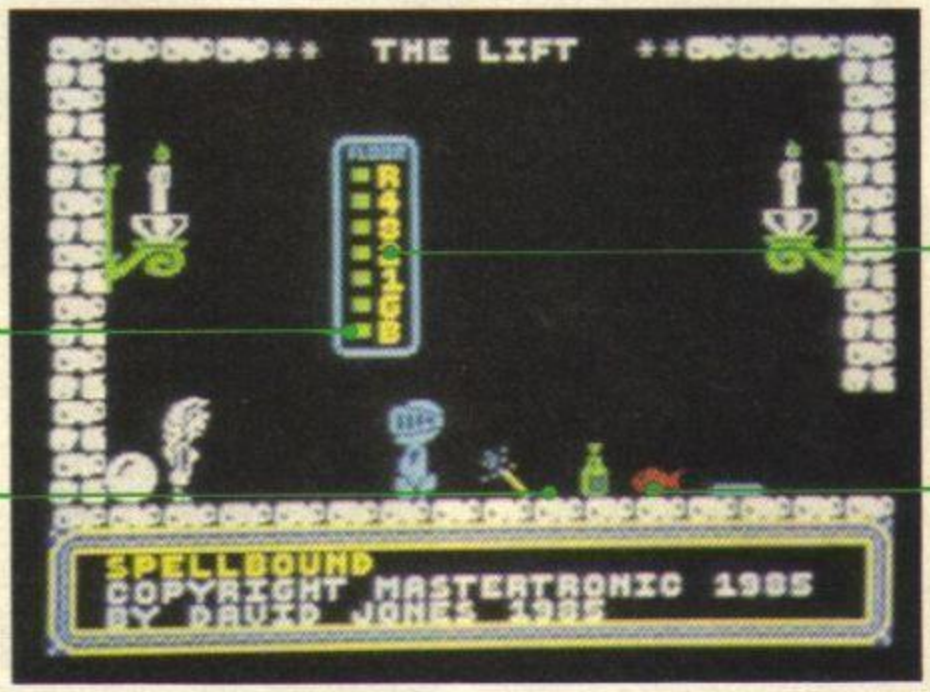

Take the elfhorn from Samson and the mil-onir from Elrand. Summon Thor by blowing the elfhorn and command him to mend the lift.

To get past the room containing the Deadly Nightshade gas, you must cast the spell Fumaticus Protectium. To do this you must have the Red Herring and the Power-Pong Plant. You're now immune!

http://www.oldgamesitalia.net/

http://www.oldgamesitalia.net/

http://www.oldgamesitalia.net/

SCREEN SHOTS

YS games players strike back! This month's reviewers are *Rachael Smith, Gwyn Hughes, Max Phillips, Phil South Rick Robson, Luke C. and Teresa Maughan.*

KIREL

Addictive/£8.95

Gwyn Strange. Unexpected! An oddity, even!!! That's *Kirel*, the new offering from that football crazy crowd at Addictive.

Strange because it's a million miles from its previous league topper, *Football Manager*, the simulation that's kept Addictive over the moon and helped it survive several own goals — remember *Software Star*.

Unexpected because it's a smooth running arcade game, not the long in the tooth Basic associated with Addictive. And an oddity because though it joins the Ultimate lookalike throng, it doesn't play at all like *Knightlore*!

Kirel is more of a block shifting puzzle in 3D; the chance to be the architect of an alien landscape. The eponymous hero is a cute critter who lives on an eight by eight grid in a sugar cube city (nothing to do with Amstrad). It's the ideal environment for anybody who likes climbing stairs — or would be if it wasn't for the monsters and bombs!

The bombs are really his main concern because he has to clear them in a constant race against time, the inexorable passing of which is shown by a constantly fizzing fuse. The

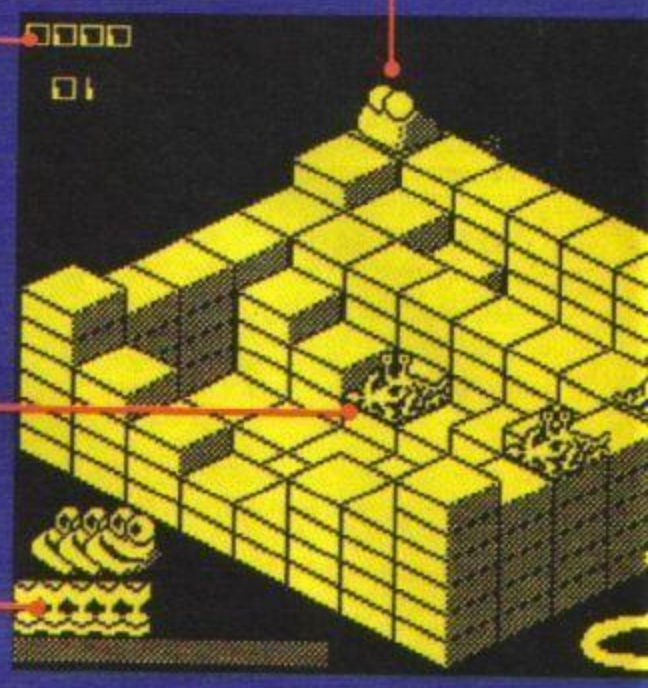

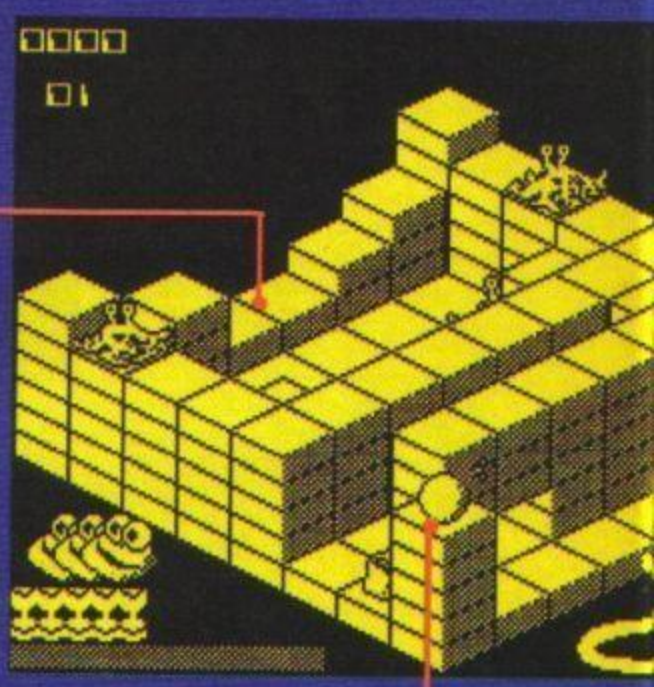

THE SECRET OF LEVITATION

Americana Software/£2.99

Luke If you fancy learning to fly then US Gold's cheapie label has the game for you. I said fly but I didn't mean supersonic fighters or Branson-style jumbo jets... no this is the real McCoy — yer actual levitation.

Mind you, the idea of levitation is somewhat of an after-thought to tie nine, otherwise totally unconnected programs together to produce an entire game. To be fair, it's best to think of the game as a collection rather than an individual title.

All nine programs are linked together by a high score. Once you achieve a score of about 1000, Sidha, an Indian chappie in the lotus position, gets to rise high above the ground (without the aid of a curry), transform himself into an ethereal form and float happily away through the top of the screen. Far out!

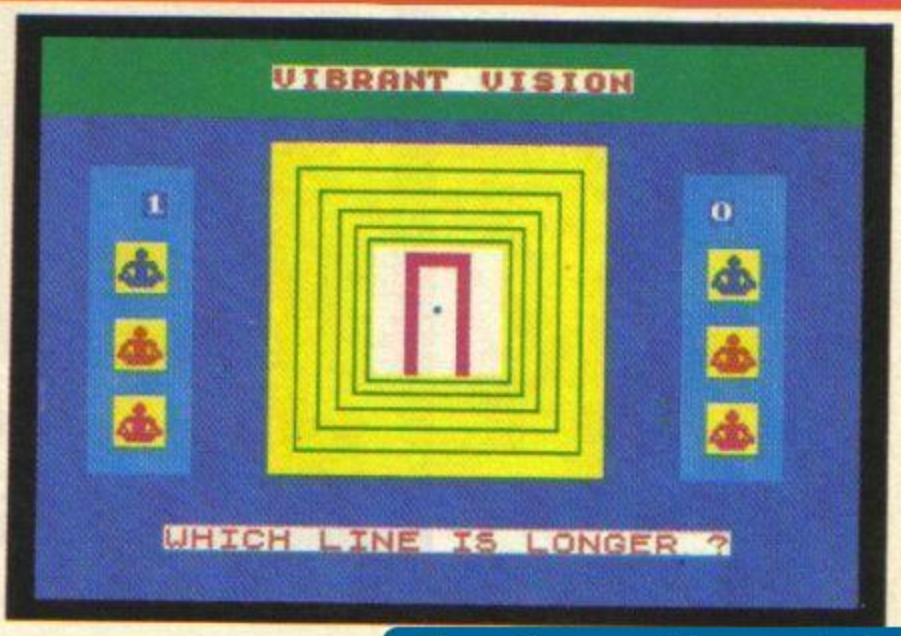

http://www.oldgamesitalia.net/
http://www.oldgamesitalia.net/

http://www.oldgamesitalia.net/

And increasing stamina is like taking candy from a baby. Here's a bag of bon-bons just waiting to be consumed!

The big block means that Kirel's not dropped a brick. That's because he needs two to raise himself to the right height when he reaches that other bomb.

Kirel's in the same place but I've revolved the screen and he's just picked up a block, allowing him to drop down onto the bomb.

Confused? You shouldn't be because this taper stays in sight whichever way the base turns – and it only stops sizzling when you find a sphere.

aliens merely get in the way and leap on Kirel to sap his strength — a relatively minor irritation when the world's about to vanish in a shower of sparks!

Unluckily not all of the bombs are accessible at the start because Kirel can only climb a height of one block at a time — after all, he hasn't got any legs (and that's quite different from being legless). But here's where his Wimpey skills come in! Kirel kan karry one block at a time, providing it's not from the base level. So reaching the bombs is a question of rearranging the landscape until there are neat stairs to the correct level. Another clever ability our hero has is to build bridges in the direction he's facing, though these are in limited supply.

With that sorted out he can concentrate on the objects he'll find on his travels, namely cake, arrows, sweets and balls. Cake kills monsters when he leaps on them, arrows earn extra bridges; sweets restore stamina (and rot your teeth); and balls — perhaps a throwback from *Football Manager* — slow down the sparkling fuse.

Finally there's the exit, that'll only appear once all the bombs have been defused, which happens when Kirel moves onto them. The screen isn't completed — and the fuse continues burning — until you leap onto this and transport to the next level.

There's also a training mode, without the terrible deaths, that'll let you get acquainted with the screens. I thought this might make it all too easy but even after a rehearsal I found the fuse was running out before I could reach the exit.

This is a game you'll either love or hate. You'll find it absolutely infuriating or totally addictive. I played it for hours. Give it a try. It could just be one of the cleverest games of the year.

Graphics	9
Playability	
Value for Money	
Addictiveness	

You'll need either very fast and accurate reactions or a damn good memory to play most of the games. Try taking your finger off a key when one of four Sidhas disappears whilst pressing another one to indicate which Sidha vanished.

The memory tests are much more um.. er.. I've forgotten... yes interesting even if they are a little reminiscent of an IQ test. First you have to match up patterns, trace around a specific pattern in a jumbled mass of lines and then you have to remember which patterns — from a random selection — were displayed on-screen for 30 seconds... and all against the clock! Phew!

It may not sound very interesting but each game has a very competitive edge and they're all very addictive — to the point of frustration.

The Secret Of Levitation has none of the inventiveness, originality and graphic flair of some of the more upmarket games but it does have something... and I'm not just talking about low price.

Graphics	8
Playability	
Value for Money	
Addictiveness	

BOUNDER

Gremlin Graphics/£7.95

Teresa There's been a string of games recently featuring all manner of balls, some good, some bad. All round. Let me rephrase that. All round, Gremlin Graphics' new offering is definitely one of the good 'uns — and it's very different.

You've got to move Bounder, a tennis ball with more bounce than Samantha Fox, around an obstacle course consisting of crazy paving. But if you misjudge a bounce and stray from the slabs into the trees, water and quicksand your ball gets a puncture and explodes. And Bounder, unlike a cat, has only got seven lives.

And that's not the half of your problems! There's a whole menagerie of meanies to contend with — Binoculoids, Chomper Domes, Moskita Birds and Pterries to reel off a few of the peculiar names in the instructions. Avoiding them is a whole new ball game. You can try a few fancy aerobics but I always came a cropper that way. The 'try-an-alternative-route' tactic is much the best bet for the uncoordinated.

But every cloud has a silver lining! Many of the aliens you come across will actually give you a bonus — but it's trial and error sorting out the good from the bad and the just plain ugly! Copyright cans are very useful but you won't get these until the later levels. You can also gain a mystery bonus by bouncing on slabs bearing a question mark though it's very hit 'n' miss: you could end up by losing your balls — as well as your marbles! On the first level, two of the question marks will give you a bonus of six and two balls respectively. Another will kill you outright.

Once you've managed to keep on the straight and narrow and dodged all the nasties you'll still have to negotiate some very long jumps. Slabs with arrows on will give you a little lift but you must make sure your timing's right.

On completion of a level you're confronted with a Bonus screen where you have to bounce up and down on as many question marks as possible. Then it's off again on the next level.

The scrolling graphics are excellent — I only wish my ball control was as good. Control of Bounder is pretty realistic too even though it gets very frustrating when you keep bashing into mountains and having to go back to the beginning again.

Graphics	9
Playability	
Value for Money	
Addictiveness	

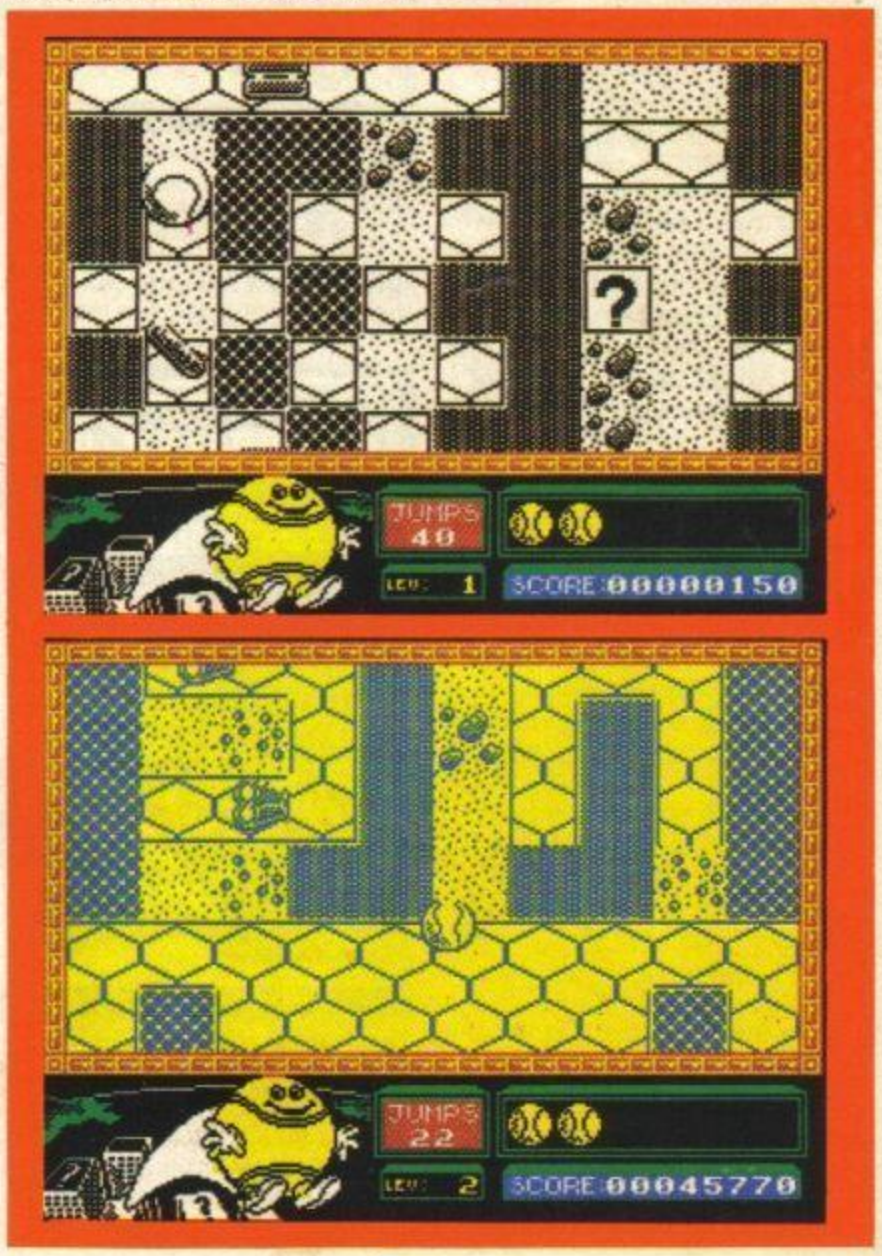

http://www.oldgamesitalia.net/

http://www.oldgamesitalia.net/

http://www.oldgamesitalia.net/

SCREEN SHOTS

WOW GAMES

War On Want/£9.95

Phil Compilation tapes are usually a load of old tut. You know the sort of thing, a couple of has-been name titles and fifteen DIY Basic programs. Well, I'm pleased to report that War On Want Games can't be described as any of these things. On value for money alone it would be worth it. Fourteen name games, some ex-chart entries. You can't really go wrong for under a tenner, can you? There's a fair bit of arcade action, with *Hunchback II*, *Horace And The Spiders* and *Rupert And The Ice Castle*, not to mention one of Artic's better Chess programs and one or two other lesser known but none the less good strategy games.

But all of this, good as it is, is secondary to the point of the whole thing, which is to raise money for people who not only don't have a computer, but probably have no food, no clothes and nowhere to live. This factor, contributing to people in need, makes *WOW Games* the best value of all.

Graphics
Playability
Value for Money
Addictiveness
9

KNIGHT TYME

Mastertronic/£2.99

Rachael What to do with 128K — Part 2. Last time we looked at how to create a 128 game with some sticky tape to tag on a few extra screens and of course a toilet roll tube to create some three channel music. This time a slightly more ambitious project — writing a 128 game from scratch!

And it's been left to Mastertronic to give us the first truly original title for the expanded Spectrum. *Knight Tyme* is the third part of the Magic Knight series — and let's not call it a trilogy in the hope that there's more to come!

It may be *Spellbound*-like in mechanics but the plot is very different. Magic Knight has finally freed Gimbal, the Wizard, but in doing so has been catapulted through time. He beams down on the bridge of the USS Pisces. Sensing something fishy he consults Klink, one of the ship's two robots.

It transpires that the Paradox Police don't take too kindly to day trippers — let alone tourists from across thousands of years — and thirty days into the future they're waiting for our hero. His only hope is to locate the legendary Tyme Guardians to obtain a Tyme Machine (with some parsley and sage for the stuffing). So begins an epic struggle of one man against a hostile universe (epic music, etc).

Like any good adventure, this one kicks off with a puzzle before you can proceed. And like all good adventures it's one that'll have you kicking yourself when you solve it. So tell me — why do people keep on looking through Magic Knight (clue!)? After that it's a matter of authority, so consult Derby IV, the ship's friendly computer who'll explain why the humanoid inmates are less cooperative.

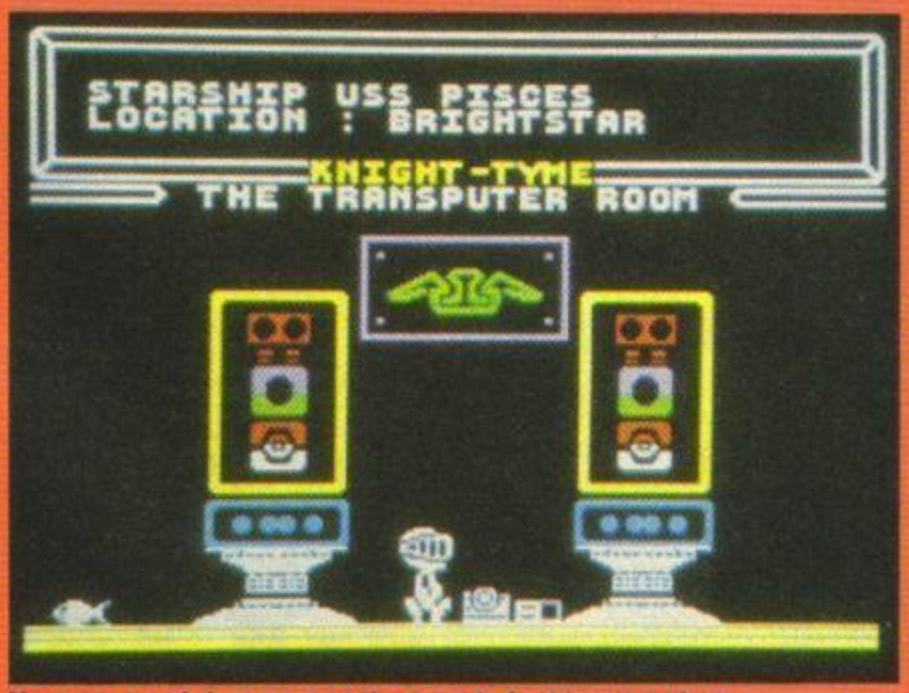

You want an i.d. — no, not the trendy fashion mag but a photocard. Providing you solved the first puzzle you'll have no problems persuading a robot to do the David Bailey — though ask around for the film first. Forged documents to the fore, you can chat with the crew, who won't go anywhere without a map! There's a star chart, but it's out of reach. The only printed matter you can grasp is the Mastertronic advert — which isn't of an elevated enough tone — is it?

This calls for a quick trip round the neighbouring planets, but before he can do that Magic Knight has to stir the crew into action and without proper authority that isn't easy. In fact, apart from the automatons, everybody ignores him. A few clues to gain friends and influence people are contained in the captions, but even then you'll need all your wits to use the objects scattered around the Pisces before you can persuade its pilot to take off.

Once in space those 128 kilobytes come into their own — the only previous manifestation of the new machine has been the very pleasant, though ultimately repetitive tune (don't worry — it's switchable!).

Choose your planet from the menu and choose your journey speed, remembering that though it's a race against the Tyme Guardians, speed eats fuel, then watch from the bridge as space scrolls by.

When you reach your destination you can communicate with the landing party. They may want to talk about trading matters and seem very friendly — but be careful about accepting repairs from strangers. After all, you wouldn't take your car into any old garage, would you?

Knight Tyme is packed with clever puzzles, aeons of space to explore and, what's more, it's all finished with a double coat of wit. If it appears on the 48K Speccy it's sure to lose much of the detail and perhaps some of the scale. So accept nothing less than the full blown version. It'll keep you playing all (k)night!

Graphics
Playability
Value for Money
Addictiveness
9

http://www.oldgamesitalia.net/ http://www.oldgamesitalia.net/

http://www.oldgamesitalia.net/

SPOT THE BALL

Miss out with ZX Basic

Have a ball with *YS* MegaBasic and . . .

50 New Commands
Named Procedures
On-Screen Windows
64 Column Text
Full Screen Editor
Smooth Moving Sprites
Programmable Function Keys
Machine Code Monitor
Multi-tasking Subroutines
Background Sound
Line Number Tracing
AUTO Line Numbering
REPEAT...UNTIL Loops
DELETE Line Range
Full Machine Code CALLs
Double-Length POKE
Break Key Control
Three Fonts
User-Defined Character Sizes
Downwards Printing
Character Stipples
Attribute SWAP, FADE and CHANGE
Window PAN, SCROLL and INVERT
Improved Line Editor
...And 22K User Memory
PLUS FREE Sprite Designer

YS MEGABASIC

YS MegaBasic is only available direct from the *Your Sinclair* Mail Order department. It comes on cassette complete with 30 page manual and is fully microdrive compatible. To order, complete this coupon and mail it with a cheque or postal order for £7.95, payable to Sportscene Specialist Press, to *YS MEGABASIC* OFFER, PO BOX 320, LONDON N21 2NB.
(BLOCK CAPITALS PLEASE)

Name .....

Address .....

.....

.....

.....Postcode.....

Phone.....

Please allow up to 28 days for delivery.

*SAVE £2 ONLY £7.95!

http://www.oldgamesitalia.net/

http://www.oldgamesitalia.net/

http://www.oldgamesitalia.net/

The 1st choice

EXPRESS SPECTRUM, BBC and COMMODORE REPAIRS!

FREE GAMES WORTH £24 WITH EVERY REPAIR*

WHY PAY HIGH 'FIXED' PRICES

Spectrum repairs between £9 and £20.

BBC repairs between £14 and £45.

Commodore repairs between £14 and £35.

*Spectrums only

(We do not charge you for our fancy premises by charging high 'fixed' prices!)

Reputations take time to build, we have been repairing ZX 81's, Spectrums, QL's, Apples and BBC's professionally, for 2½ years – who is coming second?

1st in all U.K. with While-u-Wait repairs! with INTERNATIONAL repair service!

1st to charge LOW PRICES for the smaller repairs! (e.g. £9 for keyboard faults)

1st FOR LOW PRICES – "My computer blew recently, I took it to **MANCOMP**, who fixed it in 8 minutes! and for less than £10! They are local, 'clued up', and blindingly efficient!" 4 HEATONS DIGEST.

1st FOR PROFESSIONALISM – "Of all the repair companies 'Sinclair User' spoke to, **MANCOMP** seemed the MOST PROFESSIONAL when it came to advice and a helpful attitude" AUG 85.

1st FOR HONESTY – We let you watch your computer being repaired and if there is nothing wrong with it, we will tell you!!!

1st FOR REPUTATION & HELPFULNESS – "I have come across a firm that will be more than willing to advise you as to how to remedy your problems. They are called **MANCOMP** and as well as repairing faulty computers, are also quite willing to discuss your problems with you and offer reasonably cheap and more importantly CORRECT CURES" Phil Rogers POPULAR COMPUTING WEEKLY JAN 85.

1st FOR SPEED – "One firm at least can effect any necessary repairs over the counter in 45 minutes. Based in Manchester, **MANCOMP** can offer what is arguably the FASTEST turnaround in the business to personal callers" CRASH Magazine JUNE 1985.

THIS IS WHY Spectrum users from London, Cornwall, Scotland, Birmingham, Liverpool, Coventry, Leicester, Glossop, I.O.M., etc. AUSTRALIA, AUSTRIA, BELGIUM, EGYPT, EIRE, GERMANY, HOLLAND, KUWAIT, NORWAY, PAKISTAN, PAPUA NEW GUINEA, SAUDI ARABIA, SWEDEN, SWITZERLAND and ZIMBABWE – send their Spectrums to MANCOMP for repair!

24 HR. TURNAROUND NO-QUIBBLE GUARANTEE NO HIDDEN COSTS.

Because we repair hundreds of computers every week, we are able to pass on our 'component-buying discount' to **YOU** in lower prices . . . Z80A cpu £1.50, 4116 50p. Upgrade *fitted* £18.95 – we bring down the prices for repairs and components!

(We may refuse to revive computers suffering from attempted D.I.Y. repairs!)

Every parcel sent by Royal Mail Receipted Post and insured for return journey!*
(For next day delivery include £1.50 extra).
(Securicor by prior arrangement).
On-site maintenance for Apples, I.B.M.'s and most makes of printers also available.
Guaranteed 4hr response!

WHY DELAY – OUR ESTIMATES ARE FREE AND WITHOUT OBLIGATION. IF YOU DO NOT LIKE OUR ESTIMATE WE WILL RETURN THE COMPUTER AND REFUND THE POSTAGE INCURRED

MANCOMP LTD
(Dept. 'S 6/6/86
Printworks Lane, Levenshulme,
Manchester M19 3JP
Phone 061-224 1888.
OR 061-224 9888.
OPEN MON - SAT 9am to 7pm

What we do today . . . others do tomorrow!

NOTE OUR PRICES AND WATCH OTHERS FOLLOW THE LEADER

QUAL-SOFT **THOUGHTWARE** **Sports simulations**

"A real challenge to the thinking football fan . . . Bobby Robson could do worse than have a crack at this in his preparation for the World Cup".

AMSTRAD ACTION REVIEW Jan '86

QUAL-SOFT COMMENT: At last an INTELLIGENT management game for the knowledgeable soccer enthusiast!

TAPE 1 QUALIFIERS

MEXICO '86*

TAPE 2 FINALS

A WORLD CUP MANAGEMENT SIMULATION

Summer 1984 and English International football is at its lowest ebb. We have failed to qualify for the European Nations Cup, and had a string of very poor International results. In a few months we will set out on the '86 World Cup qualifying trail. You have been given the most important job of restoring English pride in their football. You have a match in Paris, the USSR at Wembley, and a South American tour, to assemble a team, first to qualify, and then to beat the world's best in Mexico.

TAPE 1 (Qualifiers)

- ★ Current squad of 16 players + 20 user defined players.
- ★ Friendlies in Paris, at Wembley + South American tour.
- ★ ANY team formation you choose. 2 from 5 substitutes.
- ★ In match tactics: any no. of individual player adjustments.
- ★ Your qualification group: full results and table.

TAPE 2 (Finals)

- ★ Choose a 20 man squad to take to the finals.
- ★ Group of 4 prelims. 16 to final knockout comp.
- ★ Extra Time, PENALTY SHOOT-OUTS, where relevant.
- ★ Formation and strength information on opposition.
- ★ 2 from 9 substitutes (the FA tells us so).

ENGLAND'S GAMES: FULL PITCH, 22 MAN, 3D GRAPHICS & SOUND EFFECTS

QUAL-SOFT comments: With 5 levels of play, 12 depths of sophistication, and "fun" graphics, this game can be enjoyed by an 8 year old youngster as a "fun" game, and by the most sophisticated as a tactical/strategy challenge of the highest order.

PACKAGE: Tape 1 plus Tape 2 plus 20 Page Manual in "Video Cassette" style pack. Only **£9.95** *(90K RAM usage. Some would call this a MEGAGAME.* YES IT WILL RUN ON YOUR 48k & 128k SPECTRUM.

QUALSOFT GUARANTEE: Sent by 1ST CLASS POST on day of the order with P.O., Cheque, Access payment is received. Telephone Access orders accepted.

• **The use of the name MEXICO '86 does not imply any association with FIFA**

QUAL-SOFT, Dept. YS 18 Hazelmere Rd., Stevenage, Herts SG2 8RX. **Tel: 0438 721936**

Please supply:
MEXICO '86
48K/128K ☐
SPECTRUM ☐

Name: .....
Address: .....
.....
Access No. (if applicable) .....

http://www.oldgamesitalia.net/

http://www.oldgamesitalia.net/

http://www.oldgamesitalia.net/

Hit List

What's in, what's out, what's new, what's old? Find out in this month's Hit List from *Sara Biggs*.

Chart Chat 7

There's a David Bowie song about this month's chart — Ch...ch...changes. Yep, things have really hotted up since the last *Hit List* and only Mastertronic's *Incredible Shrinking Fireman* hasn't burned itself out. The other nine games are all Absolute Beginners, though in truth they've been on sale for a while now. It sometimes happens this way because of *YS* deadlines — games can be in the shops for up to six weeks before they put in an appearance in the chart. Take *Turbo Esprit* — it came straight in to take the pole position six weeks ago but it's now down to number eight with nothing to show that it's been higher. *Green Beret* on the other hand came in at number one five weeks ago and has stayed put ever since. It just goes to show what a short chart-life most games have nowadays — it's getting more like the pop scene all the time. Watch this Space for more Oddities next month...

This Month's Top Ten Titles

Position	Last month	Weeks in Chart	• Title/Publisher
1	—	4	• **Green Beret**/Imagine
2	—	4	• **Bombjack**/Elite
3	—	1	• **Heavy On The Magick**/Gargoyle Games
4	—	5	• **Way Of The Tiger**/Gremlin Graphics
5	5	7	• **Incredible Shrinking Fireman**/ Mastertronic
6	—	3	• **V**/Ocean
7	—	1	• **Cyberun**/Ultimate
8	—	6	• **Turbo Esprit**/Durell
9	—	6	• **Devils Crown**/Mastertronic
10	—	3	• **Starstrike II**/Realtime Software

This chart is based on the *MicroScope* chart as compiled by Gallup.

MicroScope GALLUP

MicroScope is the weekly trade paper of the microcomputer industry. If your computer store doesn't display the latest *MicroScope* chart, ask the manager to call Mark Salmon on 01-631 1433 — we'll send a copy every week.

12 Months Ago

Position	• Title/Publisher
1	• **Softaid/** Softaid
2	• **World Series Baseball/** Imagine
3	• **Moon Cresta/** Incentive
4	• **Bruce Lee/** US Gold
5	• **Brian Jacks Superstar/** Martech
6	• **Spyhunter/** Sega-US Gold
7	• **Dragon Torc Of Avalon/** Hewson
8	• **Airwolf/** Elite
9	• **Everyone's A Wally/** Mikro Gen
10	• **Raid Over Moscow/** US Gold

18 Months Ago

Position	• Title/Publisher
1	• **Daley Thompson's Decathlon/** Ocean
2	• **Beach Head/** US Gold
3	• **Scrabble/** Leisure Genius
4	• **Sherlock Holmes/** Melbourne House
5	• **Monty Mole/** Gremlin Graphics
6	• **Jet Set Willy/** Software Projects
7	• **Kokotoni Wilf/** Elite
8	• **Pyjamarama/** Mikro Gen
9	• **Full Throttle/** Micromega
10	• **Avalon/** Hewson

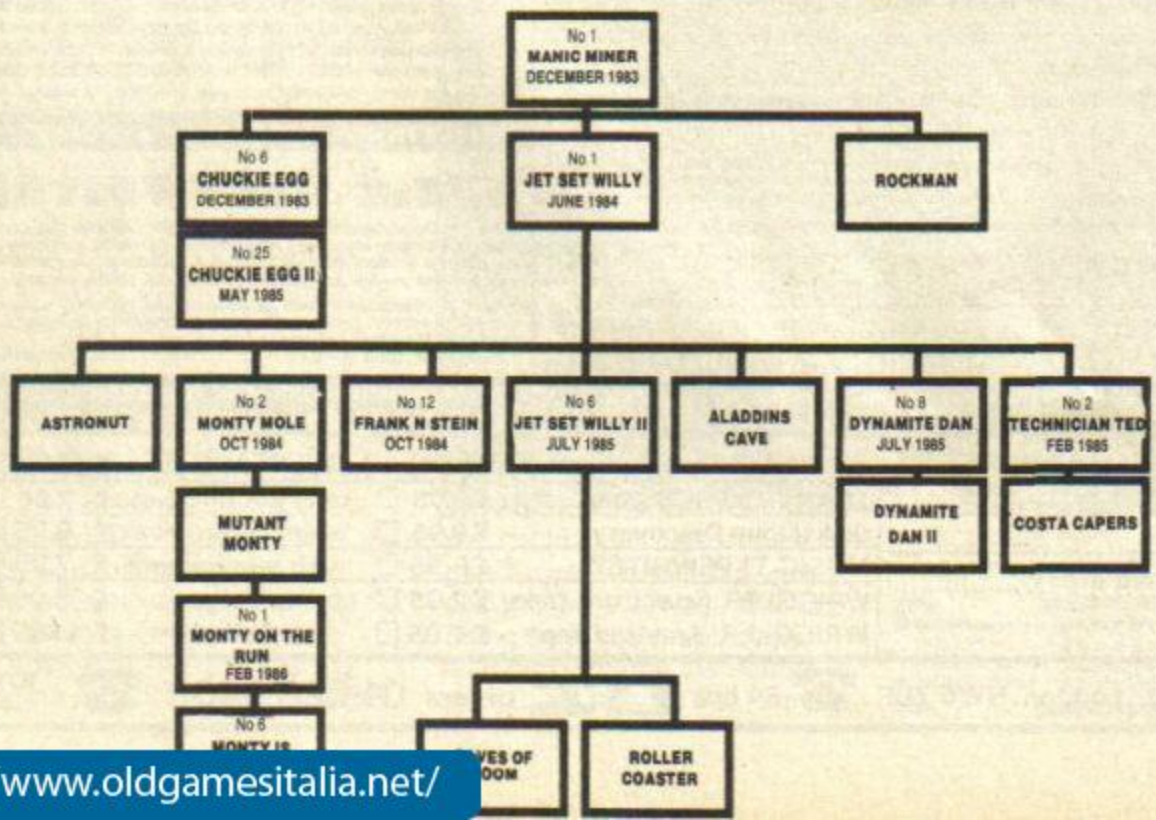

Family Favourites?

***Manic Miner* and *Jet Set Willy*, its sequel, started a whole new chapter in games design, with loads of clones, derivatives, sequels of clones and sequels of derivatives of clones! This family tree shows *Manic Miner* and its descendants following the paths through *Jet Set Willy*, *Monty Mole*, *Technician Ted* and finally to *Roller Coaster* — surely as far away as a game can get and still be labelled a *JSW* clone!**

http://www.oldgamesitalia.net/

http://www.oldgamesitalia.net/

http://www.oldgamesitalia.net/

Green screen Monitor

works with all home micro's + free lead

£79.99 only
£69.99 when bought with micro

COMPUTERS

Sinclair QL	£185
Spectrum+ pack	£125
Spectrum 128	£169
Commodore 64 pack	£179
Commodore 128 pack	£289

Quickshot II £6.99
for QL and C16 .. £10.99
KEMPSTON
Pro Interface .. £16.95
Tristate £12.45
Standard £9.95

DATA BINDERS

Heav[illegible] — large capac[illegible]ing binder. Complete [illegible]ividers, contents pa[illegible] Colours — Blac[illegible]eam State Micro £5.95

Special offer only £3.99

on·off switch for spectrum and spectrum+

£4.95

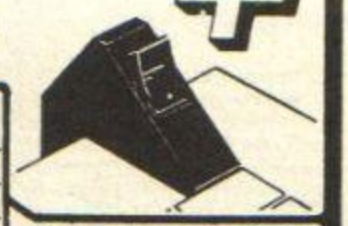

Please send me:

..... Qty.. £.....
..... Qty.. £.....
..... Qty.. £.....
My Computer is a ..... Total: £.....

All prices include post & packing

Please make cheques payable to TEC Publications, 24 Victoria Rd, Bromsgrove, Worcs, B61 0DW.

Name.....
Address.....
.....
.....

Dealer Enquiries Welcome Tel (0527) 74567

Evesham Micros

THE UTILITY SPECIALISTS

MAKE THE MOST OF YOUR MICRODRIVE WITH

INTERFACE III

THE IMPOSSIBLE HAS BEEN DONE

Yes, it's true, this **fantastic** new peripheral will transfer **every program available** on to microdrive. **Yes every one.** Yet, believe it or not, it is so **easy to use** that we are training our pet cat (Clive) to use it. **Anyone** capable of loading and saving a BASIC program can transfer **really awkward** programs to microdrive.

Just look at these features . . .

- **Consists of hardware and software**
- **Transfers all programs available on to microdrive**
- **Very, very, easy to use. (If Clive can do it we're sure you can.)**
- **Makes a "snapshot" of any stage of a program. (Saved as a screen)**
- **Transfer can be actuated at any stage allowing "customised versions**
- **All programs reLOAD and RUN once transferred**

WARNING: Unlike competitive products, transferred programs run independently of the utility and occupy the corect amount of cartridge space for the program. (This means you can fit two large programs on one cartridge)

IF YOU HAVE A MICRODRIVE YOU MUST HAVE INTERFACE III

ONLY £39.95 inc. p&p

SIMPLY AMAZING

Trade and distributor enquiries invited. U.K. and overseas.
The software can be supplied on cassette for tape users.
This product is in a class of its own. Designed by DRAYSOFT.

DOUBLER

HAVING PROBLEMS BACKING UP THE LATEST LOADING TECHNIQUES?

DOUBLER Will solve ALL your problems

THE tape backup "device"

After **spectacular success** on the CBM64 and by public demand we introduced **Doubler** for the Spectrum. Now we have released **Doubler Mk.II,** which is progessionally cased and has greater tolerance to the varying types of cassette decks in use.

It includes **hardware and software.** TGhis **superb "device"** allows you to make backup copies of software with **all types of loader** regardless of length and speed. (Includes pulsing headers and different baud rates.) In fact our tests have **proved** "Doubler" is capable of copying with **100% success.**

Requires access to **two** cassette decks. The software allows you to save a **brand new machine copy** onto one cassette deck while loading from the other. **Fast and easy to use.** They said it couldn't be done.

ONLY £14.95

PATENT APLIED FOR

Customers who have the Mk.I Doubler may return it along with £4.95 for the new version.

All prices include P&P and VAT. Send cheque. Postal Order or Credit Card No. Credit Card order accepted by phone. Callers welcome. Wide range of goods stocked. Trade enquiries welcome. European orders send price as advertised. Outside Europe £2.00 for airmail. Mail order to Evesham Shop please.

EVESHAM MICROS
Bridge Street, Evesham, Worcs WR11 4RY Tel: 0386 41989
MICRO CENTRE
1756 Pershore Road, Cotterridge, Birmingham Tel: 021-4584564

ROMANTIC ROBOT present

Nº1 MULTIPURPOSE INTERFACE FOR 48K & 128K SPECTRUM*

multiface one™

Version 48

New again! NEW ENHANCED VERSION AT THE OLD PRICE OF £39.95! WITH MORE HARDWARE & SOFTWARE THAN EVER BEFORE AND WITH MORE FEATURES THAN YOU FIND ON ANY OTHER INTERFACE

- Internal 8K ROM & 8K RAM enable FULLY AUTOMATIC saving of anything, anytime onto MICRODRIVES, WAFADRIVES BETA, OPUS, KEMPSTON and TAPE with extra 8K at user's disposal and with an extensive MULTI TOOLKIT to study/modify/develop/programs.
- *Plus a joystick interface* (IN 31, i.e. Kempston compatible) *and a switch* to make MULTIFACE ONE INVISIBLE.
- MULTIFACE ONE does not take any part of Spectrum RAM and does not need any additional software. Just push a button to freeze a program, save it and restart from the same point next time.
- MULTI TOOLKIT facilities allow to PEEK/POKE the entire 56K, show blocks of RAM with on-screen editing and decimal, hex or ASCII display, enable programmable jumps to anywhere within 56K, etc.
- Menu-driven with prompts and one-touch commands: 1) Push button 2) Select function: exit/return/save/tool/copy/jump 3) Input name 4) Save to: tape/cartridge/wafer/opus/beta/kempston (If using Kempston please specify when ordering)
- Extremely *powerful and efficient compressing* for fast re-loading & using minimal room on cartridges, tapes, wafers, disks.
- Option to SAVE a screen only * COPY screen to printer (for printers interfaces accepting COPY command)
- Through extension bus for connecting other peripherals * User-friendly, fully error-trapped, guaranteed, *simply magic*.
- *Programs saved with MULTIFACE can RUN independently* * 128K Spectrum usable in 48K mode only on Version 48 *

Expand your Spectrum to 56K and stretch its capabilities even further with

multiface one ESSENTIAL SPECTRUM COMPANION

TRANS-EXPRESS

The software way of transferring Spectrum software.
4 utilities for m'drive, 2 for wafadrive, 2 for Opus Discovery.
Invaluable for cartridge/disk maintenance & automatic transfers.
Highly professional, user-friendly, versatile and comprehensive.
'An ingenious piece of software.'
●●●●● Features ●●●●● Performance PCN

TOP SOFTWARE AT BOTTOM PRICE

Wriggler

'One of the best games for any machine I've seen for very long time.'
'Wriggler is a totally original game.' CRASH SMASH STAR GAME PCN
'Great game, good music, well recommended.' What Micro
'The grahics and sound are excellent and the game is totally addictive.'
10/10 value & playability, 9/10 graphics & sound. C&V Games
'This is a great game.' CAS 'Well worth buying.' ZX C & Crash
'If you've any sense you'll order your copy now.' PCN 'A WINNER' PCW

!NOW FOR AMSTRAD! SPECTRUM version at a BUDGET price

MUSIC TYPEWRITER

Complete Spectrum music system for writing, editing, playing, printing & storing music. Its real notation graphics and ease of use make it an ideal educational tool. Great fun to play with & a lot to offer in serious use (transposing, dot matrix printout etc).
'A very professional piece of programming, easy to use, excellent screen presentation, error trapping & helpful prompts. If you're interested in music and own a computer then get it.' ZX Computing

MIDI compatible with MIDI MUSICIAN package
Now going for a song at £5-95 only

I enclose a cheque/PO for £..... (UK & Europe orders please add £1 overseas £2)
or debit my [Access] [VISA] No [ ]
Name..... Card expiry.....
Address.....

Please send me (tick as applicable):			
TRANS-EXPRESS cartridge	£9.95 ☐	MULTIFACE	£39.95 ☐
disk (Opus Discovery)	£9.95 ☐	tape (for m'drive)	£ 7.95 ☐
MUSIC TYPEWRITER	£5.95 ☐	wafer (Rotronics)	£ 9.95 ☐
WRIGGLER Spectrum tape	£2.95 ☐	with supplement	£ 7.95 ☐
WRIGGLER Amstrad tape	£7.95 ☐	or cartridge	£ 5.95 ☐
		or disk version	£ 11.95 ☐

ROMANTIC ROBOT 77 Dyne Road London NW6 7DR ☎ 24 hrs [Access] [VISA] orders 01·625 9463 ☎ YS

http://www.oldgamesitalia.net/
http://www.oldgamesitalia.net/

http://www.oldgamesitalia.net/

ALIEN HIGHWAY ENCOUNTER II

Vortex/£7.95

Rachael We're off to burn rubber down that *Alien Highway* again so put on some C&W (Cannery and Wasteland) music as your tin trucker risks white line fever in an attempt to save the earth from that awful Alien aggressor.

At long last here's a sequel to the smash hit *Highway Encounter* and it too looks assured of a collision course with the top of the charts despite the fact that in many respects it's highly reminiscent of its predecessor.

Unlike last time though, your valiant Vorton, a sort of truncated Dalek, has no train of extra lives to guide through the pitfalls of the path. Instead there's a single Terratron to push before you, negotiating nasties and avoiding obstacles as they obstruct your progress.

The eventual destination of this daring mission is the interior of the Alien Industrial Complex where — the blurb tells us — 'the Terratron will reveal its awesome power' which bodes well for the final screen. But before the secret can be revealed you face a journey down the highway to Hull (well, that's an industrial centre, isn't it?) so follow the yellow brick road.

Actually I've not noticed any primrose in the path yet but the monochrome graphics, seen from above, Ultimate style, are as effective as ever. You'll also meet some old fiends, as you glide along, in the shape of the 'orrible eyeball monsters. Something about the way they sneak and weave around, keeping out of your line of fire, makes them appear very much alive. Unlike these creepy, cowardly optician's nightmares, the angular kamikaze aliens rush in where eyeballs fear to tread and head straight for you. Luckily you're well armed with a front firing laser and you'll need it.

Obviously there's been some drainage work going on round here. A series of short shoves can move the tube into a nearby screen whre you can use it to block some oscillating obstruction's path.

Not too much in the way of information to digest but you'd better gobble this bad news up because it shows you're running out of fuel — as any fuel could tell from the subtle hint next to it!

The upside down funnel is the all important Terratron. Silly to let it get so close to the side wall as it's electrified and contact gets your robot fried!

It's behind you! Your truncated Dalek seems to be looking in the wrong direction. Get ready to stand on the brakes then a quick swivel if you want to avoid the inevitable collision course.

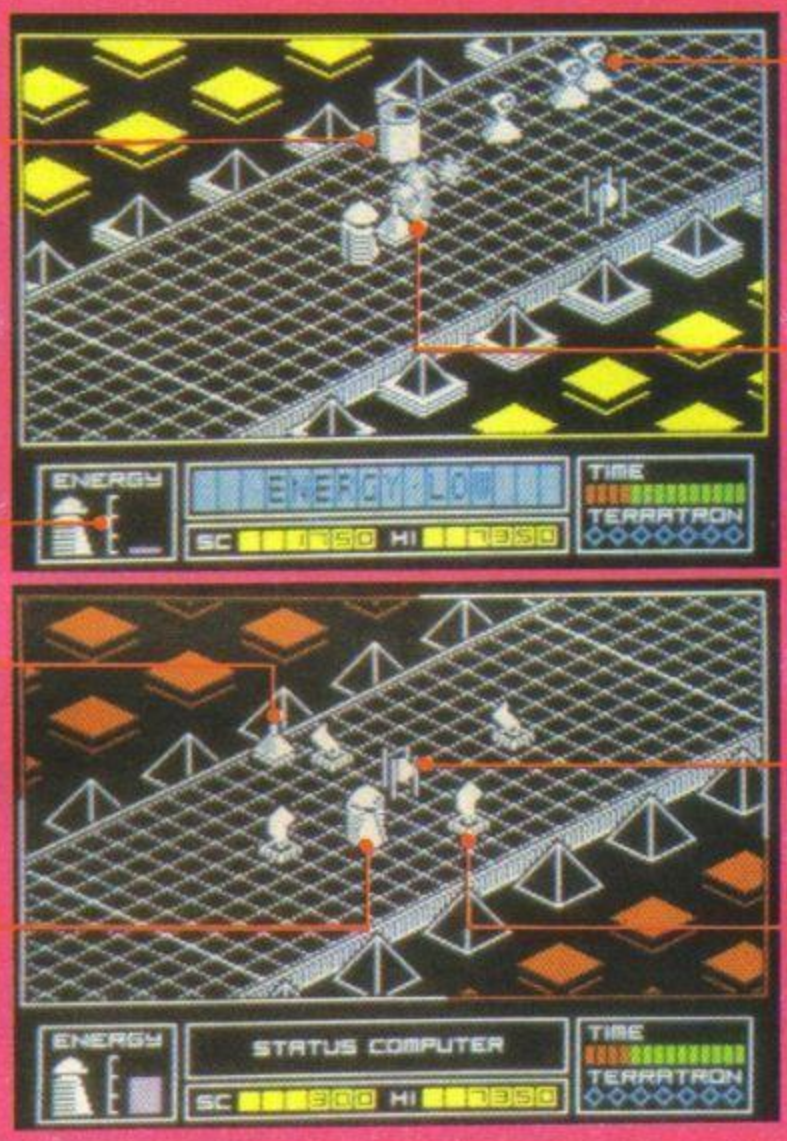

Who you lookin' at, one eye? An undeniable pain in the cyclops, these greeblies show limited intelligence in dodging you as you spin and shoot.

You score a bull — or at least an alien — in this all action shot as a perfidious parasite vanishes in a poof! Problem is, you can only fire the way you're looking so act fast — don't let his friends slip past.

At last a chance to repower. You'll need to collect all of these as you groove on down that road, and don't be too grateful if you get them all early on because that will mean a shortage later.

Looks like an ad for North Sea Gas but it's just another deadly obstruction sent to try you. Steering the Terratron round these things canbe tricky as you have to turn an eighth of a circle to one side then immediately straighten out again.

Your journey isn't a short one but instead of finding Esso stations en route you'll encounter Terratron regeneration points. Drive the little doobrie through these — there are seven in all — to keep it energized and win yourself a nice little power bonus into the bargain.

P'raps I'm just not the sort of pupil BSM would want but I must confess to finding the Vorton a veritable fiend to control. No stopping on a sixpence with this automaton since either momentum or slack keyboard responses mean that it's got a ticket to glide. On the whole there's more of the shoot 'em up about *Encounter II* than there was about its predecessor.

That said I still found it extremely addictive, despite the apparent lack of variety in the sections that make up the road. After all, when you've tackled one arrangement of obstacles you don't really want to go through the whole caboodle again, do you? Well, maybe you will with a game as good as this. For some reason I kept on returning to it and reloading to have just one more go. I still don't know what lies in wait for the finale but until I find out I'll just keep right on to the end of the road. Vroooom!

Graphics
Playability
Value for Money
Addictiveness
9

SPIKEY HAROLD

Firebird/£1.99

Phil Don't you just love hedgehogs? Cute little snouty creatures with spiky backs and big dark eyes and likkle wet noses... Well, if you like our little fellows on the forest floor, you'll really burrow into *Spiky Harold Goes Hibernating*. (Not a ZTT band, although it easily could be.) The winter is fast approaching, and you must eat your way through 57 underground larders before crashing out in your hedgehog pad in the home cavern. You've only got 24 hours to do it, and a host of hazards in your way.

Like most platform games this is really a game of skill, judging the timing of your jumps and learning the best route through the caverns. Considering the price of the game it's not bad, and I guess you could say it narrows the gap between budget games and the full price stuff. But not that much. The graphics are nice and big, and the sound effects are funny. I like Harold, he's so cute and... (Oh, this is where we came in!)

Graphics
Playability
Value for Money
Addictiveness
8

http://www.oldgamesitalia.net/

http://www.oldgamesitalia.net/

http://www.oldgamesitalia.net/

TANTALUS

Quicksilva/£8.95

Luke What do you get if you cross Quicksilva's *Games Designer* with the Beatles' cartoon film 'Yellow Submarine'? Something that looks very like its new release, *Tantalus*.

There's a long and complicated story involving all sorts of Sci-fi nonsense — how come all insert card writers want to be Douglas Adams? But, basically, it's an old plot tarted up — you play the part of a Spike Punkoid ... a spikey-haired mutoid, would you believe ... who has to search around a 1000-odd screens to assassinate the last deviant human being in the universe. Of course, it's not that easy — apart from anything else, the chap you're after is holed up in the middle of the 16-by-16 maze, safe behind a series of 32 doors. Each of these doors has to be opened with a well-aimed laser blast ... but first you'll have to decide which of six different types of laser you're going to use!

You'll also have to deal with 48 different kinds of alien baddies, each with 16 different flight patterns. They're all sorts of funny shapes, and they come at you from all directions, but they don't shoot at you ... they just get in your way.

Looking through the list of hassles the game throws in your path — such as the materialising walls, the acid baths, the lightning flashes and so on — none are really what you might call deadly. Yes, if you hang around in the path of a wall that suddenly decides to materialise, you're in trouble. But if you're careful, it's no real problem staying alive for a respectable time ... certainly enough to convince yourself that you actually have a chance of breaking down a few of the doors and having a go at the assassination attempt.

The screens *do* look very much alike — how else do you get over 1000 screens into 48K? — but they're all fun, and extremely colourful.

After a few hours play, I didn't get anywhere near to assassinating the deviant. In fact, I spent most of the time floating around the tunnels trying to work out where I was. The movement of little Spike and his spaceship is nice and smooth, especially the little 'bounce' when he jumps from a height.

You'll probably get accused of being a hippy if you get caught playing this game too much. But you're recommended to check it out, ma-a-a-an! It's freaky!!

Graphics 9
Playability
Value for Money
Addictiveness

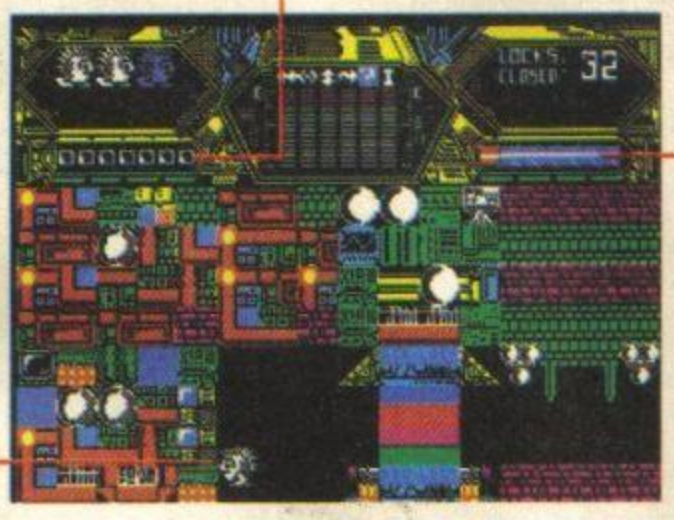

As you zoom through the 'Rainbow' airlock, your spaceship suddenly ejects its passenger ... and you're controlling Spike, the lovable Punkoid.

This is the ol' scoreboard — points are gained for shooting the alien hordes and opening doors within the maze.

This here's a measure of your energy. Keep it out of the red area and you'll be okay. There's no way to up your energy, so it's down to you taking some care negotiating all the baddies.

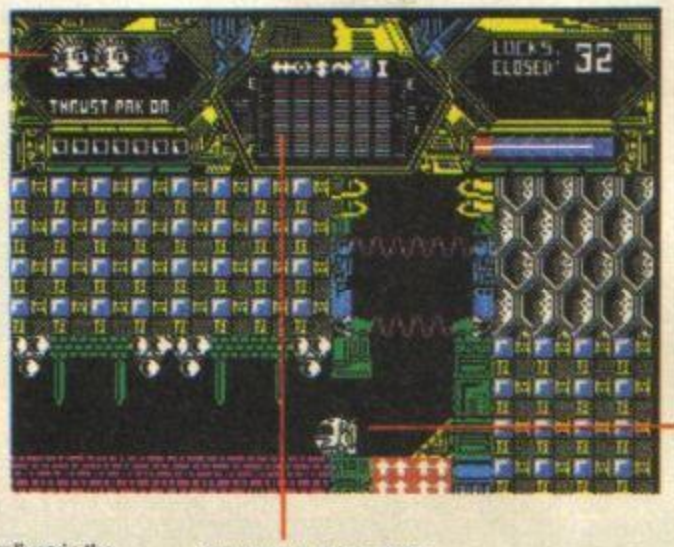

You get four lives in the game. Doesn't sound like many but, if you're careful and don't just blunder through each of the traps, you'll find you can stay alive long enough to explore most everywhere.

You have a choice of six lasers — from a 'bouncing football' blast to one with random firepower. There's also the option to disappear from your enemies for a few seconds.

Controlling the Punkoid/spaceship is real easy — just a matter of left, right and jump. Choosing which laser to use is the most difficult decision!

MANTRONIX

Probe/£6.95

Rachael And that was how I got to be a bounty hunter... no, not the chocolate bars, you dopey ha'porth! We are talking intergalactic criminals, the likes of Ariel Head, Max Porka, Yokohama (I'm fine, hama you?) and let's not forget XTRO II — though I'll admit it's hardly as catchy a monicker as Scarface!

All of these nefarious nasties are stranded on Zybor, a sparse planet with a checkerboard floor and many contemporary sculpture-type features on its tedious surface. There, they're protected by an advanced race of humanoids whose one role in life is to make visiting bounty hunters vanish in a puff. How vile!

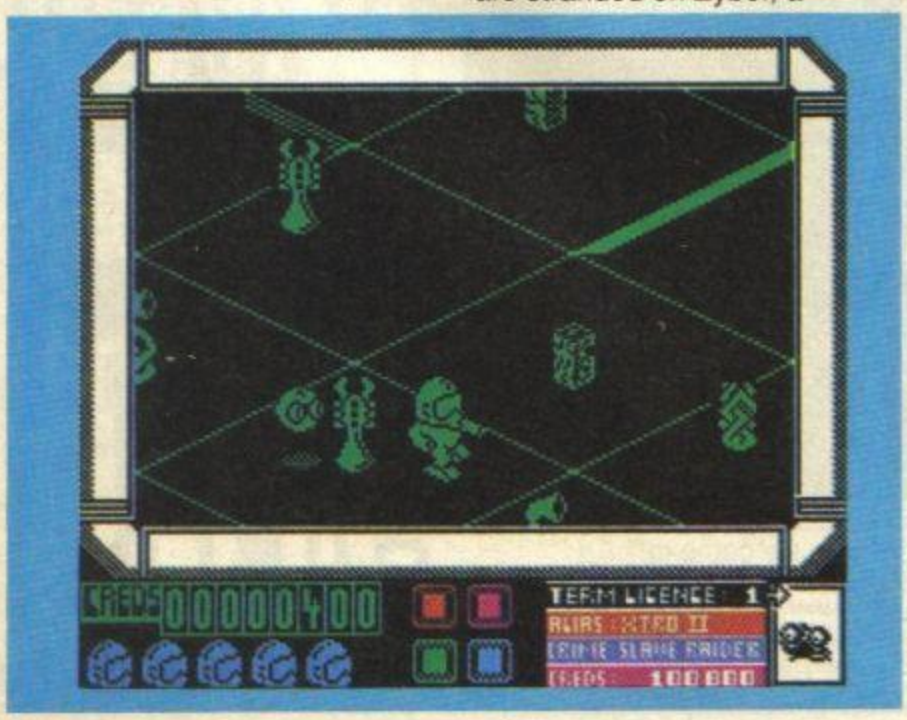

All of these criminals have a price on their head (well, it helps to keep the rain off) and so you are going to go out there and reap the rewards of planetary law enforcement aren't you? Well, if you want to be a dead hero — yes. But if you're like me, you're going to use your Mantronix, a recently purchased droid that comes complete with a laser.

Mantronix beams down into this strange world with its even stranger inhabitants and almost immediately the battle is on. They'll come at you thick and fast. For every one you mow down another appears to take its place.

Each type of guard has a different attack pattern, from the floating eggs with eyes (at least that's what these hard boiled criminals look like) who like to drop on top of you, to the spikey mines who you'd rather were anybody elses because they're fast and accurate.

The last game I saw from Probe was *Devil's Crown* which had a short independent life before resurfacing as a Mastertronic title and at that price it was a good buy. If this one is to fare well it too would budge better at a budget price rather than in the middle range. There's so little variation in the game that it really looks like nothing more than a £1.99 offering — unless it's a recent Ultimate release!

Graphics 7
Playability
Value for Money
Addictiveness

http://www.oldgamesitalia.net/

http://www.oldgamesitalia.net/

http://www.oldgamesitalia.net/

CELEBRATE IN STYLE WITH THE OFFICIAL

WORLD CUP CARNIVAL

CBM64/128

U.S. GOLD ® All American Software

Pique

FIFA

MEXICO86

© FIFA/DEYHLE 1977

© SPORT-BILLY PRODUCTIONS 1984

PIQUE – Official mascot FIFA World Cup 1986

http://www.oldgamesitalia.net/

http://www.oldgamesitalia.net/

http://www.oldgamesitalia.net/

THE WAY OF THE TIGER

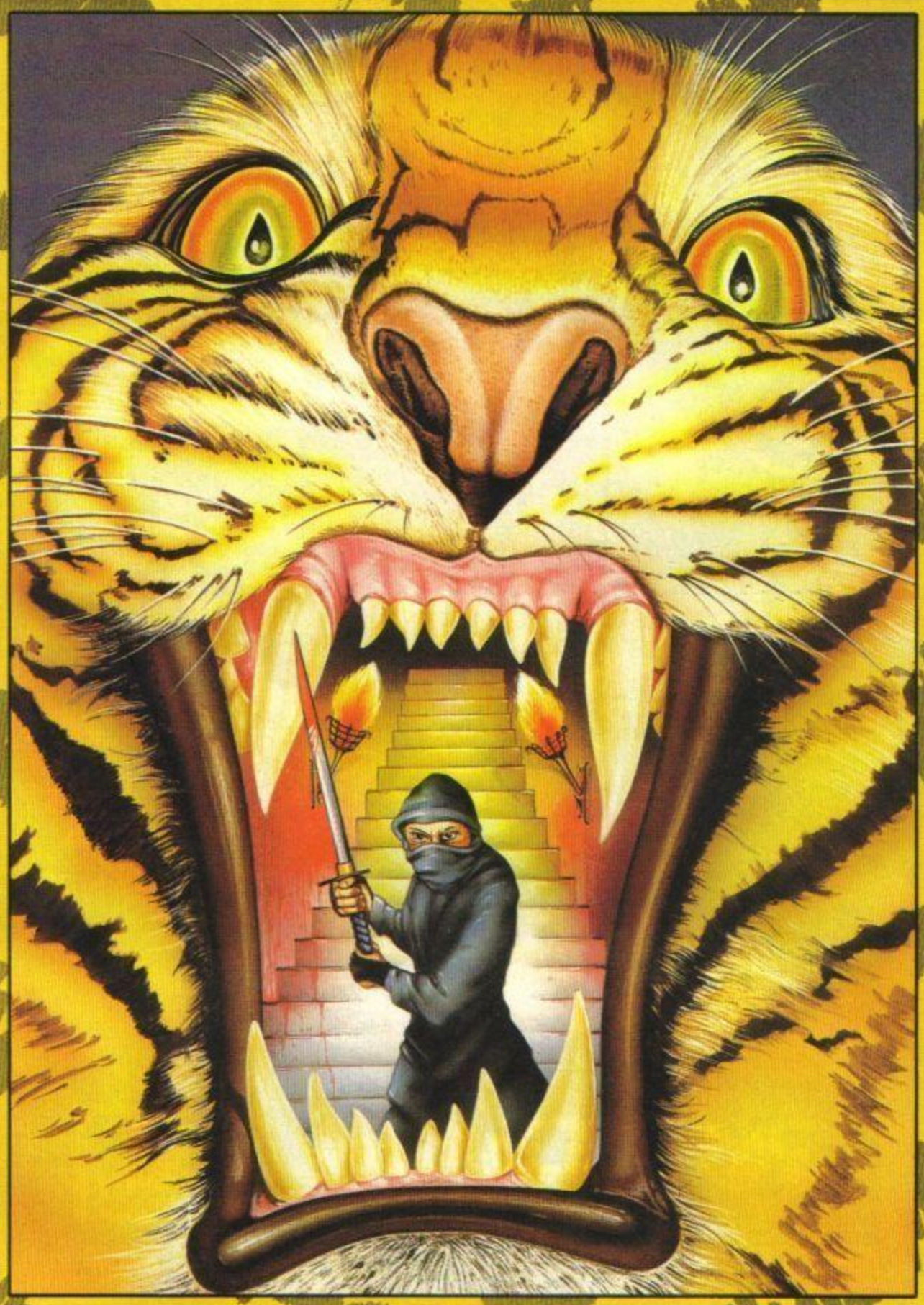

Enter the world of Avenger, a Ninja warrior of unparalleled skills and deadly powers, as he battles the forces of evil in defence of his faith and protection of the weak.

Be calm and stay silent as the outstanding animation and unrivalled combat routines take you to levels of action you'd never have thought possible.

Experience the stunning effects of triple scrolling action as you master the techniques of Hand to Hand combat, Pole Fighting and the skills of the Samuri Sword.

And when you believe you've succeeded in overcoming all the odds, the next in this thrilling series of adventures will beckon you forward to a further challenge of death.

Cassette £9.95

Disc £14.95

MSX 64K Spectrum 48K Amstrad CBM 64/128

Gremlin Graphics Software Limited, Alpha House, 10 Carver Street, Sheffield S1 4FS. Tel: 0742-753423

http://www.oldgamesitalia.net/
http://www.oldgamesitalia.net/

http://www.oldgamesitalia.net/

MUSIC FOR ABSOLUTE BEGINNERS!

Chris Long

Now you probably don't think of your Spectrum as a particularly musical instrument, but maybe now's the time to think again. Certain recent developments in the computer music field mean that it now has an enormous musical potential in the form of music hardware and software. Your humble button box can now become the centre of a powerful music system. And in connection with inexpensive multitrack cassette recorders and the new MIDI synthesisers you can achieve spectacular results previously unavailable to anyone outside a 24-track studio. Paul Hardcastle, Depeche Mode, Howard Jones and, yes, even Sigue Sigue Sputnik would be lost without computers at the heart of their music-making process.

Words and music **Chris Jenkins**

The primary cause of the cheap music boom is MIDI, the Musical Instrument Digital Interface, a true standard in instrument/computer communication. Now they can talk to each other. Your Spectrum, with the aid of a MIDI interface, can now talk to and control literally any MIDI instrument, allowing you to store sequences of notes in your computer, and play them back on the instruments of your choice in perfect synchronisation.

Plus your computer can now play the music itself, through the use of a new technique called sampling. Sound sampling is a means of digitally recording a sound and storing it in your computer. Once you have your sound in the computer, you can then play it back at different pitches, building tunes with, say, a piano note, a guitar string being plucked, or even at an idiot extreme, a duck quacking. A good example of creative sound sampling is of course the stuttering of M-M-M-Max Headroom. ▶

http://www.oldgamesitalia.net/

http://www.oldgamesitalia.net/

http://www.oldgamesitalia.net/

◀ These techniques were previously available only to those godlike mortals who had thousands to spend on their music. You and I can now g-g-get down and get with it for tens. Good news, eh? Now, as never before, the only limit to what you can create on your Speccy is your imagination.

M I D I

The Musical Instrument Digital Interface is a communications standard, like RS-232. In the bad old days, rival manufacturers of electronic musical instruments all had different ideas on how synthesisers should be designed. So if you wanted to link two synthesisers together like as not you'd find them unwilling to talk to each other. The demand for some kind of standard led a firm called Sequential Circuits to create MIDI in 1982.

Now virtually all new electronic instruments, drum boxes and reverb units feature MIDI as standard, and even guitars are appearing with the MIDI protocols lurking within their sunburst finish.

Using a MIDI interface, like the ones mentioned here, you can program your Speccy with all the accompaniment parts of drum, bass and synth, and concentrate on the vocals or guitaring, or whatever takes your fancy. *(What about my washboard? Ed).* Beware the lure of MIDI, though, for while compatible instruments start off cheap, something like the Fairlight Series III Sampler will set you back a cool £30,000. *(Eek, Thud!)*

- SEIL/JMS INTERFACE ***This is a good one to go for, provided you can find one. They used to import these from Germany, but for some reason best known to themselves no longer do so. For this reason it'll probably appear in the shops with somewhat more manageable price tag than many others of its class. It has one input port and three outputs and plugs into your pride and joy via a 44-way connector into the back. The Live Sequencer software lets you write your sequences into it in "real time". Simply play your tune on a MIDI keyboard and it'll write straight into the sequencer.***
- XRI MICON ***Not as I thought some kind of turbo Escort, but in fact a 99 quid interface and a very businesslike piece of kit. It has one input, two outputs and a drum box synchronisation socket. And the software supplied with the box allows you to record up to eight synchronised sequences and 26,200 actual notes! You can assign them to any of the eight channels, edit them, or display them on a musical stave. In fact, it's got all the bells and whistles. Another natty feature allows you to input notes from a MIDI keyboard, but this time either in real time or in step time. Incidentally, XRI plan a lot of other MIDI stuff for your Spectrum including a DX7 synth voice editor and library, Juno 106 parameter display.***
- CHEETAH MIDI INTERFACE ***The new boy in the interface stakes but certainly the cheapest at £49.95. Due for imminent release, it promises a very comprehensive software package with it including step and real time input, forward and reverse playback of sequences, and a MIDI delay/ reverb facility. This is in case any of you bright sparks have just sprung for a MIDI reverb, and want to trigger its effects from your Speccy.***
- ELECTRO-MUSIC RESEARCH ***The EMR comes with up to five software packages. The Performer records eight polyphonic parts in real time. The Composer is a step time sequencer. The Notator prints out musical notation from the Composer program. The Music Editor lets you edit files from the Performer and Composer. The Voice Editor allows you to program sounds on a range of synthesisers.***

T H E K E Y

Oh, to tickle the old ivories again. Okay, so they're not ivory anymore, just plastic, but they'll always be tuskers to me. MIDI based keyboards are getting cheaper every day, with market leaders Casio and Yamaha (ah so) currently producing the cheapest and best.

- YAMAHA ***The Yamaha DX series, DX-100, DX-21, DX-7, are Frequency Modulated synthesisers or FM for short. FM is a totally new kind of synthesis using sine waves combined to give you any waveform. Using FM you can imitate the sound of any instrument in any surroundings, meaning you can duplicate the sound of a piano in a greenhouse or a heavily curtained room. The overall sound is hard and bright, making it perfect for piano and percussion sounds. On the downside though, the FM process does, through it's incredible flexibility, give you the freedom to create complex, impossible and unusable sounds. That and the fact that they're complicated to program makes them the professionals choice. Prices start from under £300.***

- CASIO ***The Casio CZ series, CZ-101, CZ-1000 and CZ-5000, all use a digital sound generation technique called Phase Distortion Modulation, or PDM for short. The technology Casio uses to produce the sounds is a sort of hybrid of digital and analog circuits. They use digital technology to treat and modify a source sound wave in much the same way as synthesisers always have. The sounds you get with a Casio are warm and fruity, but they can also be shrill and screechy like a guitar distorting. They're small, portable and very easy to program, and MIDI compatible with everything. Although in theory MIDI is supposed to be a standard, you do find occasionally that some instruments persist in not talking to each other. Yamaha gear is suspect in this respect, but I've never heard of it happening with a CZ! Prices start from around £300 for the 101 and £400 for the 1000.***

● ***Sara, T'zer and Caroline the 'YS' band suck***

S O F T O P T I O N S

As well as the various MIDI packages mentioned elsewhere on these pages, here are a couple of other pieces of software that deserve a mention. *Wham! The Music Box* by Melbourne House (there's a full review in *YS* 3) lets you compose two note polyphonic tunes with extra percussion effects, which you can edit to your taste using an envelope and pitch editing section. Tunes can be compiled into machine code for your own programs. MIDIsoft's *RAP* package enables owners of MIDI drum machines and synths to compose 16 rhythm tracks of up to 1000 steps, which you can choose from 200 built-in patterns. One of the first bits of MIDI compatible software was the *Music Typewriter* from Romantic Robot. This is a composer program in which you enter the notes in musical notation on a stave (all the sticks

http://www.oldgamesitalia.net/

http://www.oldgamesitalia.net/

http://www.oldgamesitalia.net/

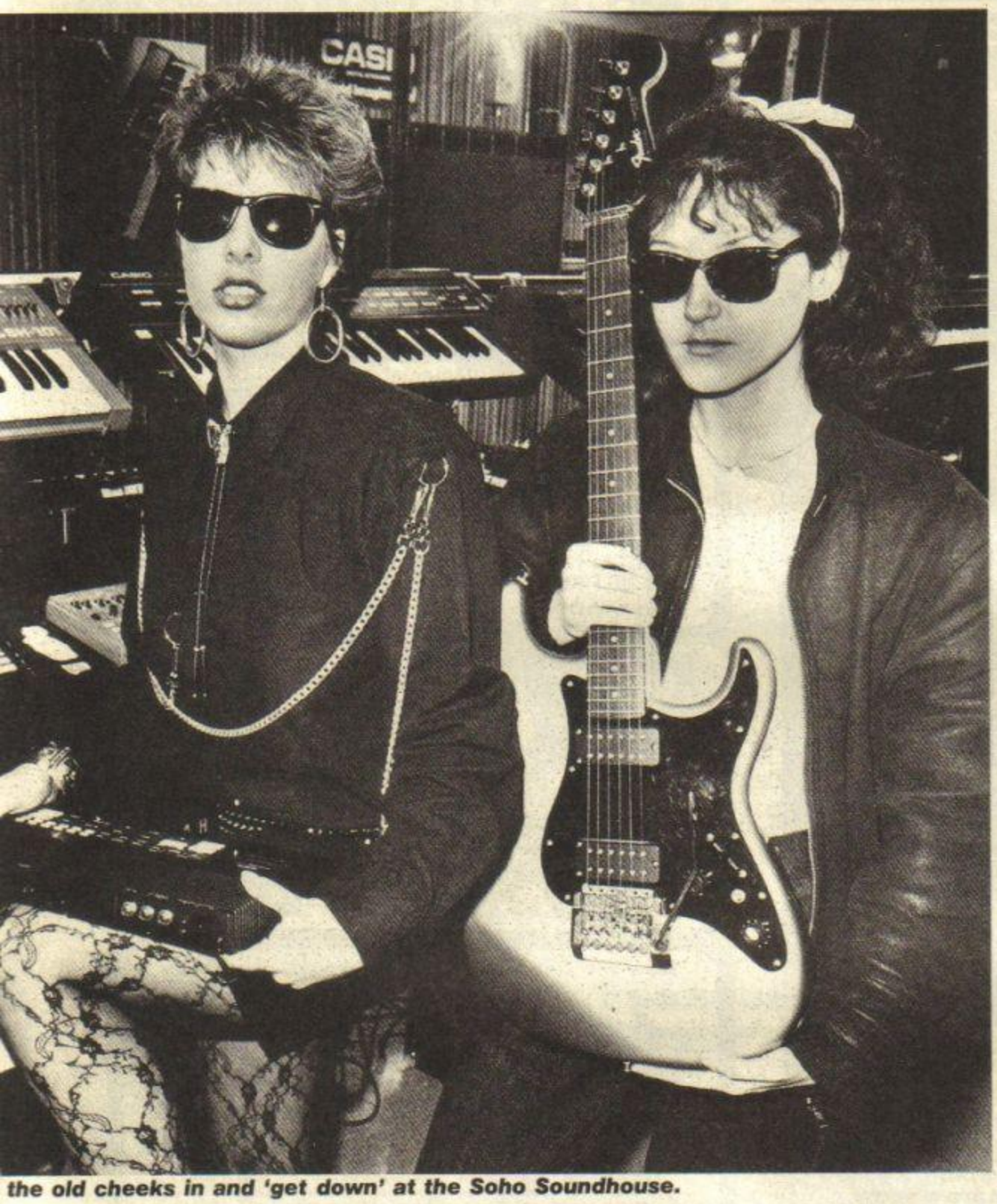

the old cheeks in and 'get down' at the Soho Soundhouse.

and blobs) and it then provides you with a high quality printout. You can then play the tune you've created through an interface to a MIDI keyboard. Music students will love this one.

H-H-HARDWARE

Of course, there's plenty of hardware to choose from apart from MIDI interfaces. One firm is really pushing itself forward in the Spectrum music hardware scene, and that's Cheetah Marketing. It produces the amazing SpecDrum digital drum box, the Cheetah Sound Sampler and a whole lot of digitally sampled sounds for both. The SpecDrum is a box that can store the digitally recorded sounds of nine different percussion sounds and through software can sequence them into foot-tapping little rhythms. Compared to digital drum machines costing £1000s the quality of its sounds is surprisingly high, and as such it's the most amazing cheap drumbox you can buy, and great value too at just under 30 quid.

- ***Datel Electronics was first to produce a sound sampling system for the Spectrum, and although it was a great deal of fun, it wasn't all that hot in the quality stakes — and not all that usable as a piece of musical equipment. Good conversation piece though, and handy if you had the nerve to write your own software.***
- ***Casio has really done the business in affordable equipment. Its RZ-1 drum machine has the best sounds in the £350 area and is MIDIable too. It can drive other MIDI instruments via your Spectrum and requisite interface/ software.***

- ***Not content with making the world's favourite Spectrum drum machine, Cheetah is now going for the throat in the sound sampling arena. The new Cheetah Sound Sampler supplies you with the technology to do your own sampling and sequencing as well as echo, reverb and harmonising effects. Teetering on the top of all these plusses is the fact that it's also microdrive compatible. The Sound Sampler should be available shortly — there'll be a full review in a future YS — and at £44.95 it's a bargain, no less!***
- ***Up until now if you wanted that Trevor Horn sound, you had to buy a Fairlight, yes, but more importantly a digital reverb unit costing a few thousand quid (I'll take two!) to give those lush spacious mixes. Well, digital reverbs are now well cheap, and MIDI controllable too. By far the best of the current crop is the Alesis MIDIverb for a little under £400. Just choose the effect you want and store it as part of your MIDI sequence and it'll select itself, right on cue.***

128K

The 128K version of the Spectrum has, as you may know, an extended sound system of its own. It boasts not only a three voice sound chip, but also a built-in MIDI capability! So, you don't need an interface, but you do need a cable with the 128's Telecom-style plug on one end and the MIDI standard DIN plug on the other. Until recently you had to buy one from Sinclair at great expense, but now, those Cheetah chaps have come up with a cheap solution at a measly £9.75.

- ECHO-1 ***For the 128 user, HCCS is to market a full size mechanical keyboard, the Echo-1, for about £50. In conjunction with its Organmaster software it'll enable you to play preset sounds polyphonically (three note chords) or synthesise your own sounds from the 128's sound chip. If all this wasn't enough, HCCS also manufactures the Echosound music amplifier, a 5 watt speaker to boost the output from your 128. Blast the wax from your eardrums for around £39.99.***

BLUFFER'S GUIDE

When you finally have the dosh to swan into a music shop and buy the gizmos you need, just so you don't appear a complete banana through lack of jargon, here's a quick reference guide to make you blend with the crowd.

MIDI The Musical Instrument Digital Interface. A standard in computer/instrument communications that allows electronic instruments and computers to get to know each other.

STEP TIME This means you don't have to be able to play the notes quickly, as you put them in one at a time, using the space bar of the Spectrum to indicate the rests or pauses within a piece of music.

REAL TIME For this you do have to be able to play a little. You play the keyboard and all the notes and rests (spaces between notes) are fed into the sequencer. Then when you play it back, the computer makes all the same mistakes you did.

PULSE SYNCHRONISATION An old fashioned kind of synchronisation: a (pre MIDI) method of synchronising the stuff you have in your sequencer with stuff that's already on tape.

MONOPHONIC Playing notes on a keyboard or synth one at a time. The opposite of Polyphonic.

POLYPHONIC Playing notes on a keyboard or synth more than one at a time. Chords to you!

Tony Sleep

RINGING TONES

• Casio	01-450 9131
• Cheetah Marketing	(0222) 777337
• Datel Electronics	(0782) 273815
• Dk'Tronics	(0493) 602926
• HCCS	(0767) 318844
• Melbourne House	01-943 3911
• Midisoft	01-732 1861
• Rainbird	01-240 8838
• Roland	01-568 4578
• Seil	01-387 7626
• XRI Systems	021-328 6084
• Yamaha	(0908) 71771

• Many thanks to Nick Thomas and Mike Boxford of Soho Soundhouse for the loan of the music shop, and also to Richard Young of Casio for technical info. Cheers!

http://www.oldgamesitalia.net/

http://www.oldgamesitalia.net/

http://www.oldgamesitalia.net/

J'ADORE LES BINDERS DE YS

Sacre bleu! Zut alors! Maurice Chevalier! Les bindeurs de *Your Sinclair* are ready! Zey 'ave been individually 'and painted by ze Art Editeur 'imself with ze genuine gold lettering on ze spine. Zey are magnifique, superb et très chic. Zey are also très cheap, seulement £4.95 for ze pleasure of keeping ze copies of *YS* neat et tidy sur votre shelves. Ooh la la! Is zis not brilliant? 'Az a frog legs? At ze price, 'ow can you say 'non'?

Ooh la la! I cannot say non!

Please rush me ..... exclusive and superb binders.

Tick the appropriate box:
☐ UK £4.95 each
☐ Europe £5.45 each
☐ Everywhere else £5.95 each

I enclose my cheque/postal order payable to Sportscene Specialist Press Ltd for £.....
Alternatively, please charge my *Access/Visa/Am Ex/ Diners/

Mastercharge card number .....
(*Delete as applicable)

Signature .....

Name .....

Address.....

.....

.....

Now send the completed coupon, or a photocopy of it, with payment or credit card number to:
Your Sinclair Binder Offer, PO Box 320, London N21 2NB.
Prices include postage and packing.

For Your SPECIAL OFFERS SPECTRUM/PLUS/128K

QuickShot II
INCLUDING INTERFACE
PLUGS STRAIGHT INTO SPECTRUM/PLUS
NEW Lower Price
ONLY **£14.99** POST FREE
• TOP + TRIGGER FIRE BUTTON
• AUTO FIRE MODE
• KEMPSTON COMPATIBLE
• STABILIZING SUCTION CUPS
• SPECTRUM OR PLUS • UNBEATABLE OFFER
SEND FOR INSTANT DESPATCH

PRICE BREAKTHROUGH
SWITCHABLE JOYSTICK INTERFACE
ONLY **£9.99** POST FREE
• ALL THREE SYSTEMS AT THE FLICK OF A SWITCH
• 'KEMPSTON'—'CURSOR'—'INTERFACE II'
• ACCEPTS ANY 9 PIN JOYSTICK—INCLUDING RAPID FIRE MODELS • SPECIAL OFFER!!
Buy with QUICKSHOT II complete for only **£15.99** SEND NOW

VOX BOX
MULTI-FEATURE INTERFACE
SPEECH SYNTHESIZER & JOYSTICK INTERFACE
PLUS ON SCREEN SOUND
ONLY **£17.99** POST FREE
• Speech Synthesizer with unlimited vocabulary • Joystick Interface (Kempston System) • Boosts the sound from games through TV speaker!! ALL IN ONE UNIT AVAILABLE NOW!!

ROBOTICS & MODEL CONTROL
Made easy on your Spectrum
£29.99 POST FREE
RoboTEK
• 4 independently controllable outputs for robotics, motors, lights, etc.
• 8 independent inputs for sensing etc.
• This is the unit that the "Lego" publication "Make and Program your own Robots" was based on • Complete with all cables • Easy to use.

Now you can create Superb Graphics easily with
the New **Lightwriter**
NOW ONLY **£14.99** POST FREE
Lightpen comes complete with Interface & Software
• Just plug in the Datel Lightwriter and draw circles, squares, rectangles, make superb hand drawings, paint, fill, erase, choose inks, paper, colours. • Save your results into memory (48K) and use in animation or save onto tape to use in your own games. • All functions selected from screen menu with the lightpen.
• Unbeatable value. • Nothing more to buy.
SEND NOW AVAILABLE FOR IMMEDIATE DELIVERY

Digital Sound Sampling Technology. ***NOW Available on your Spectrum***
Complete unit and Software Package
£49.99 POST FREE
• Digital Sound Sampling has only previously been available for large micros and costing at least 10 times the amount • The sound Sampler allows you to record "Digitally" any sound into memory and instantly replay it at any pitch, forwards, backwards, ascending scale, compressed, expanded, with echo, endlessly looped, etc. • Supplied complete with Software package to facilitate the above operations, plus on screen 'Voice Prints' + Frequency Plotting • With on screen keyboard + drum kit a whole system symphony could be produced from a single Sample Sound • This is a professional unit featuring 8 Bit D to ADC converters as used in Digital equipment now sweeping the music world • Although the unit is not a toy, giving truly astounding results for the musically inclined, we have incorporated a games interface to allow you to use Sound Sampling in your own games etc., so the Sound Sampler would be of interest to everyone.

Games ACE
HOW ABOUT WITH SOUND?
UNBEATABLE OFFERS!!
POST FREE WHILE STOCKS LAST
Turbo ACE

Games Ace features:
KEMPSTON COMPATIBLE • JOYSTICK INTERFACE ACCEPTS ANY 9 PIN JOYSTICK INCLUDING RAPID FIRE MODELS
PLUS DELIVERS THE SOUND FROM YOUR GAMES THROUGH TV SPEAKER. (Fully controllable)
ONLY £10.99 or complete with QuickShot II only £17.99

Turbo Ace features:
ALL THREE SYSTEMS AT THE FLICK OF A SWITCH KEMPSTON • CURSOR • INTERFACE II • ACCEPTS ANY 9 PIN JOYSTICK • INCLUDING RAPID FIRE MODELS • 'ON SCREEN SOUND' AS 'GAMES ACE'
ONLY £15.99 or complete with QuickShot II only £22.99

DEPT No. YS
DATEL ELECTRONICS
USUALLY SAME DAY DESPATCH ON ALL ORDERS
SEND CHEQUES/P.O's TO:
UNITS 8/9
FENTON INDUSTRIAL ESTATE,
DEWSBURY ROAD, fenton,
STOKE-ON-TRENT TEL: 0782 273815
24 HR CREDIT CARD LINE
FOREIGN ORDERS ADD £2 POSTAGE

http://www.oldgamesitalia.net/

http://www.oldgamesitalia.net/

http://www.oldgamesitalia.net/

YS AND CHEETAH

COMPETITION

WIN 5 SPECDRUMS AND 20 CHEETAH JOYSTICKS

Are you the sort of person who stands in front of the mirror with a pair of chopsticks and a cake tin fantasising that you're the next Animal? Crikey, you're really *weird*! You want to be a muppet? What's that? Oh, you want to be a drummer. Now you're talking. Well, you'll soon be beating a path to our door 'cos Cheetah is giving away 5 SpecDrums to the first prize winners and 20 joysticks to the runners-up.

Okay, so the SpecDrum's not the real McCoy and we can't recommend the Victoria sponges we've made with it but as a drum it's a whole lot better than any cake tin — and it certainly makes one hell of a din if you want it to. And Cheetah has every reason to bang its own drum about the SpecDrum. It's a natty black box that fits neatly on the back of your Spectrum and gives you three channels of percussion. It also comes with a tape on which you'll find eight digitally sampled sounds — bass, snare, toms (mid and low with optional high), hi-hat, cowbell (yodelay-hay) and claps.

So, how can you get your sticks a-lickin' on a SpecDrum and maybe one day end up on Top Of The Pops? (Oh okay, we won't force you to go that far!)

S'easy really. Study the really heavy cartoons below and you'll notice a fair few differences. Yep, the Status Quo has changed. Thought that would've Slade you. Now put a ring round each of the spots where the two piccies don't match up, fill in the coupon and send the whole lot, or a photocopy to SpecDrum Compo, *YS*, 14 Rathbone Place, London W1P 1DE.

The first five correct entries pulled out of the bag will receive a SpecDrum worth £39.95 and twenty runners-up will each receive a Cheetah joystick.

Rules

No Cheeting: employees of Sportscene Specialist Press or Cheetah mustn't enter this compo even if they are ageing 'Edbangers — and there are plenty of them here mentioning no names, of course.

Get into the rhythm man and get those entries in by July 31st. There's no point in arguing with the Ed unless you like hitting your head against a brick wall — on second thoughts...

There's no beating me — I spotted ..... differences

Name .....

Address .....

..... Postcode .....

Now clip out this coupon, or a photocopy, and send it to SpecDrum Compo, *YS*, 14 Rathbone Place, London W1P 1DE. And don't forget to put the number of differences you spotted on the back of the envelope.

http://www.oldgamesitalia.net/
http://www.oldgamesitalia.net/

http://www.oldgamesitalia.net/

★ YS PRESENTS ★

ROCK 'N' WRESTLE

☆ ☆

Ladies an' Gennelmen, welcome a newcomer to the ring, Melbourne House's *Rock'n'Wrestle*. In the blue corner, *Tommy "Giant Hayfever" Nash* (boo hiss) wrestles up a review...

Quiz time. If you'd been in a deep coma for, oh, say at least eight hours and you woke up not knowing what day of the week it was (let alone how you came to be sleeping head first in the linen basket), how would you work out it was Saturday? *Turn on the telly for starters*. Right. *And watch Mike Read make a complete prat of himself on Saturday Superstore*? But Mike Read makes a complete prat of himself every day of the week. *Watch out for Saint and Greavsie*? No chance. The hardest thing of all is finding a time when they're not on. *The wrestling*? Got it in... er, just over one. Yes, the wrestling, of course. The show in which two EEC-subsidised food mountains (why else d'you think he's called Giant Haystacks?) start knocking the stuffing out of each other. Wrestling equals Saturday. And don't start telling me that you can go down the Civic and watch wrestling any night of the week. Have you ever been? No, of course you haven't.

Except that now, grappling fans, you can have wrestling on your telly every day of the week. *Rock'n'Wrestle* is the first 3D wrestling simulation to head-butt its way onto your Speccy. But be prepared for a few changes from the real thing. For starters, our man-mountains look as though they've spent a couple of weeks with the Weight Watchers — Big Daddy would have three of them for breakfast *before* tucking into his Shredded Wheat. And the referee's gone walkabout, so there's none of that a-one-a, a-two-a, a-three-a-plus copious amounts of palm slapping on the canvas — the countdown appears as plain old numbers on the screen.

In any case the ref would have great difficulty with the rules. The only way to win a contest is by one pinfall if you're playing the computer or two if you're mashin' up a mate. There are no knockouts and no submissions.

The other big difference is the visuals. A real wrestler would have to get beaten about a bit to look as bad as this. The graphics are definitely on the naff side of awful, especially after the clean lines of Melbourne's last big hit, *Way Of The Exploding Fist*. And until you've got a fair few back breakers under your Lonsdale belt it's a trifle tricky in some of the grapples picking out which pixel belongs to which player.

But it won't be long before you're used to the blockiness of the graphics and you can tell at a glance the difference between the Missouri Breaker and Redneck McCoy. Then you can get on with the business of mastering the moves — all twenty-seven of them. It's an idea to put some practice in on the two-player mode — that way you can be certain of an opponent who keeps still

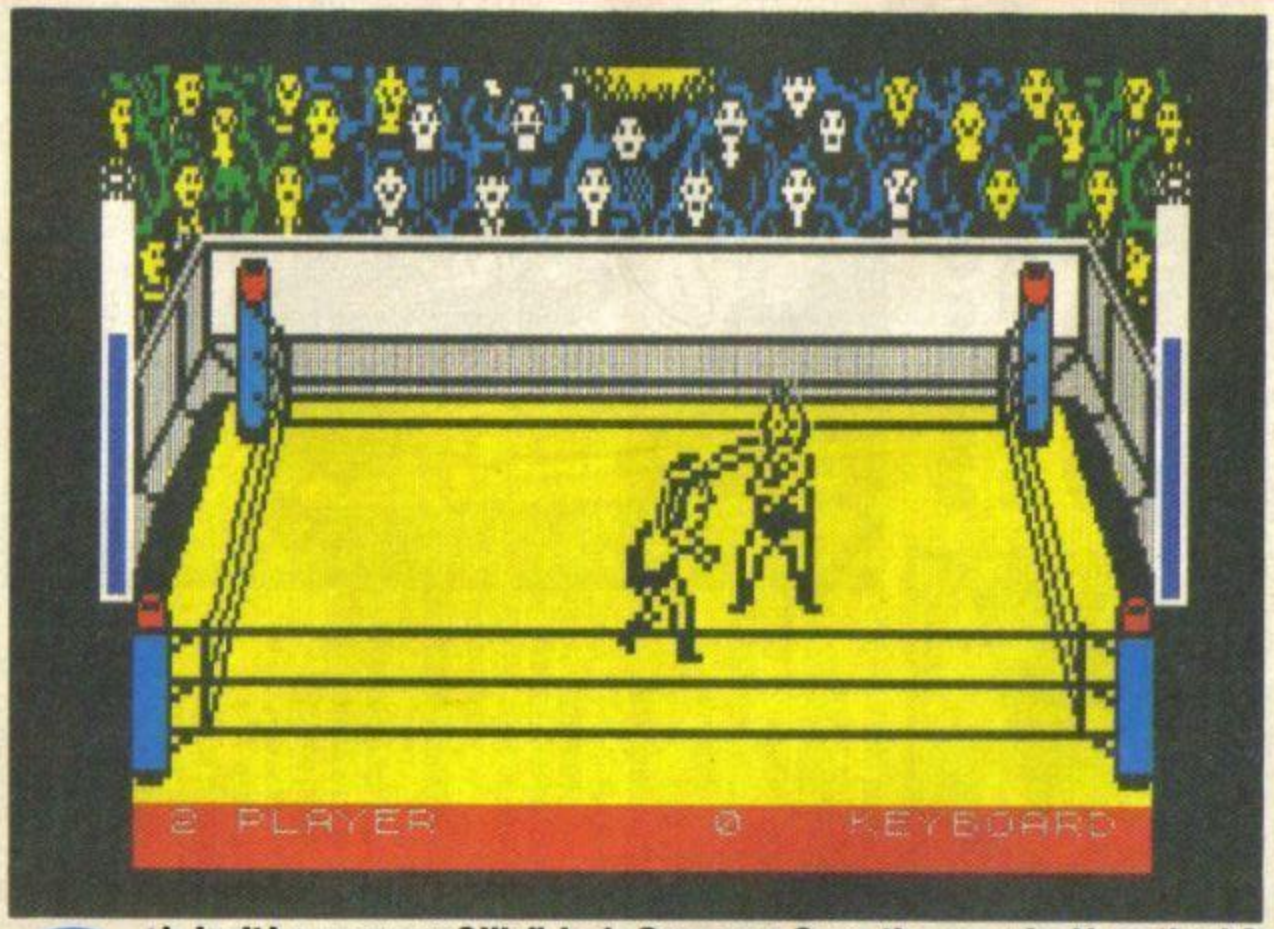

Oh, isn't he gorgeous? Well, he is Gorgeous Greg, the grannies' hearthrob? Some of his adversaries must've made their mothers weep though — more cauliflowers 'ere than at the greengrocers. The two bars up the side indicate the relative strengths of the two opponents. The weaker you get, the farther down it goes; when you reach the red you'll have difficulty fighting off your opponent's attacks. One tip for the high score freaks — when you've got your opponent in an aeroplane spin or an armlock, keep him spinning round for as long as you you can and watch your score soar.

http://www.oldgamesitalia.net/
http://www.oldgamesitalia.net/

http://www.oldgamesitalia.net/

even while you're throwing him around the ring.

Rock'n'Wrestle is not a megagame but it's not as far off it in its gameplay as looking at the screen shots might suggest. And as a wrestling simulation, it's not at all bad. All the major moves are there and it feels pretty accurate when it's your head making contact with the canvas. You'll even lose control over your character as he reels about the ring after a bad knock. But in the end there is one vital element missing. How could the programmers leave out everyone's favourite handbag-wielding granny?

Here are four of the flashiest moves in *Rock'n'Wrestle*. And once you've mastered these, you've only got another twenty-three to go. Get grapplin'

PILE DRIVER

Now this really would be a killer — if only you could guarantee your opponent had piles. That's why you can count on doing more damage by picking him up and dropping him on his head. To carry the move off, grab your adversary from the front, lift him over your shoulders before driving him head-first into the canvas.

THE ARMLOCK

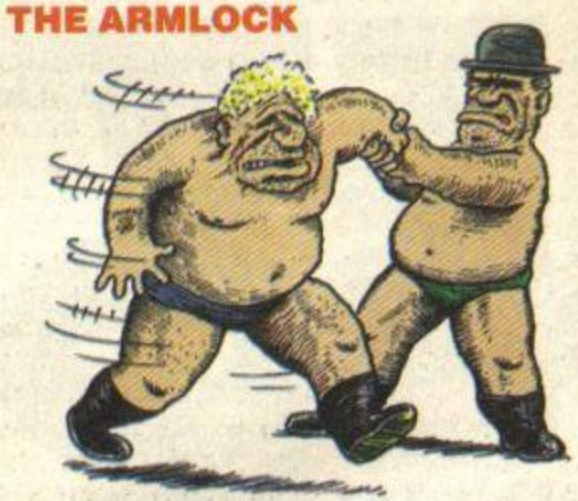

Take your partner by the arm, jiggle that joystick from side to side, swing him round until he spins, then let him go into the ropes. After that performance you've got about a second and a half to decide on your next move — will it be the flying body press, the drop kick or the clothes line?

TURNBUCKLE FLY

No, not a new-fangled trouser fastener but one of the cockiest moves in wrestling. Climb up the corner post, then throw yourself, arms outstretched, into the middle of the ring. It works best if you land on top of your opponent!

AERO-PLANE SPIN

Now, you've really made it to the dizzy heights in wrestling. Grab your opponent from the front then lift him onto your shoulders. A side-to-side joystick waggle will soon have the pair of you in a spin.

ROCK'N'WRESTLE V FIST

It's nearly a year now since *Way Of The Exploding Fist* first burst to the top of the chart — and stayed put for a fair few weeks. So, there's a lot riding on its success — after all, it was designed and programmed by the same team. So now for the big question, is *Rock'n'Wrestle* the smash hit follow-up to *Fist*. Let's find out...

ROCK'N'WRESTLE		FIST
8	PLAYABILITY	9
Can't complain on this count. The graphics take a bit of getting used to but the variety and complexity of the moves more than makes up for them.		When it first appeared, *Fist* was a stunning achievement. And best of all was the accuracy and complexity of the moves — you could 'feel' those blows.
4	GRAPHICS	8
Er, yes ... you can see for yourself that they're a bit of a state rather than state of the art. Still, the Speccy does pose a few programming problems for 3D simulations like this.		The figures in *Fist* are beautifully realised but remember the programmers only had to move them across a horizontal line in two dimensions.
8	ADDICTIVENESS	7
The added difficulty of mastering a greater number of moves and defeating more opponents than in *Fist* means that it should keep you jiggling that joystick for even longer.		Well, plenty of us still play it regularly nearly a year after its original release so it has to score well in these stakes. The only major complaint is that it's just too easy and lacks variety so perhaps *Rock'n'Wrestle* takes it on this count.
8	ORIGINALITY	9
Well, have you ever seen a wrestling game before? Could this be the first in a long line of spin-offs or will the problems with the graphics put others off giving it a go?		There've been plenty of imitators but *Fist* was without a doubt the first. And for many people it's never yet been bettered.
6	REALISM	8
The game gets all the moves in but it fails to capture the pantomime atmosphere of real wrestling. Isn't half the fun of wrestling the fact that it's showbiz not sport? And it's stretching it a bit to believe that anyone could pull off a pin by holding down his opponent's feet — so why can you in *Rock'n'Wrestle*?		Never having put on my jimjams to do anything more strenuous than sleep, I'm not really the one to judge how true to life the game is. But all that thwacking and thudding looks real enough to me.
36	OVERALL	41

Well, it looks as though *Fist* has it by two falls and one submission. But if you disagree write in and tell the Ed — don't *you* worry about the fact that I'll probably lose my job over it...

Graphics
Playability
Value for Money
Addictiveness
8

Game ..... *Rock'n'Wrestle*
Publisher ..... Melbourne House
Price £7.95
Joystick ..... Kempston, Sinclair, Protek etc

KEYS

	U	L	R	D
PLAYER 1	W	A	D	X
PLAYER 2	U	H	K	N

http://www.oldgamesitalia.net/
http://www.oldgamesitalia.net/

http://www.oldgamesitalia.net/

BATMAN

"THE MAP"

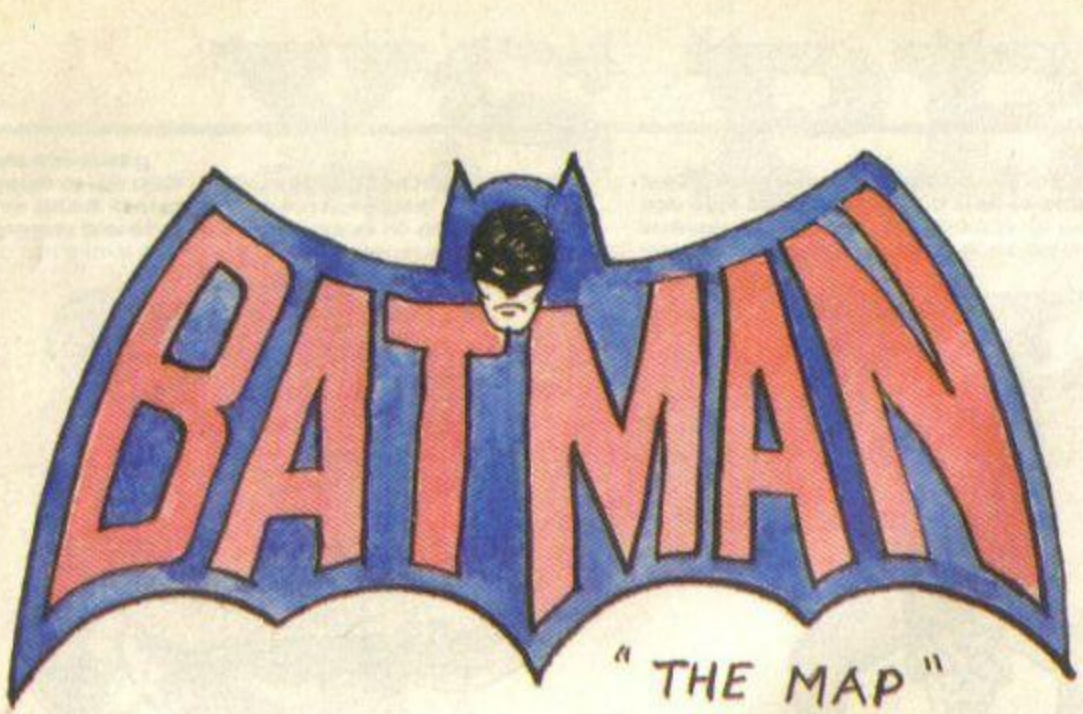

http://www.oldgamesitalia.net/
http://www.oldgamesitalia.net/

http://www.oldgamesitalia.net/

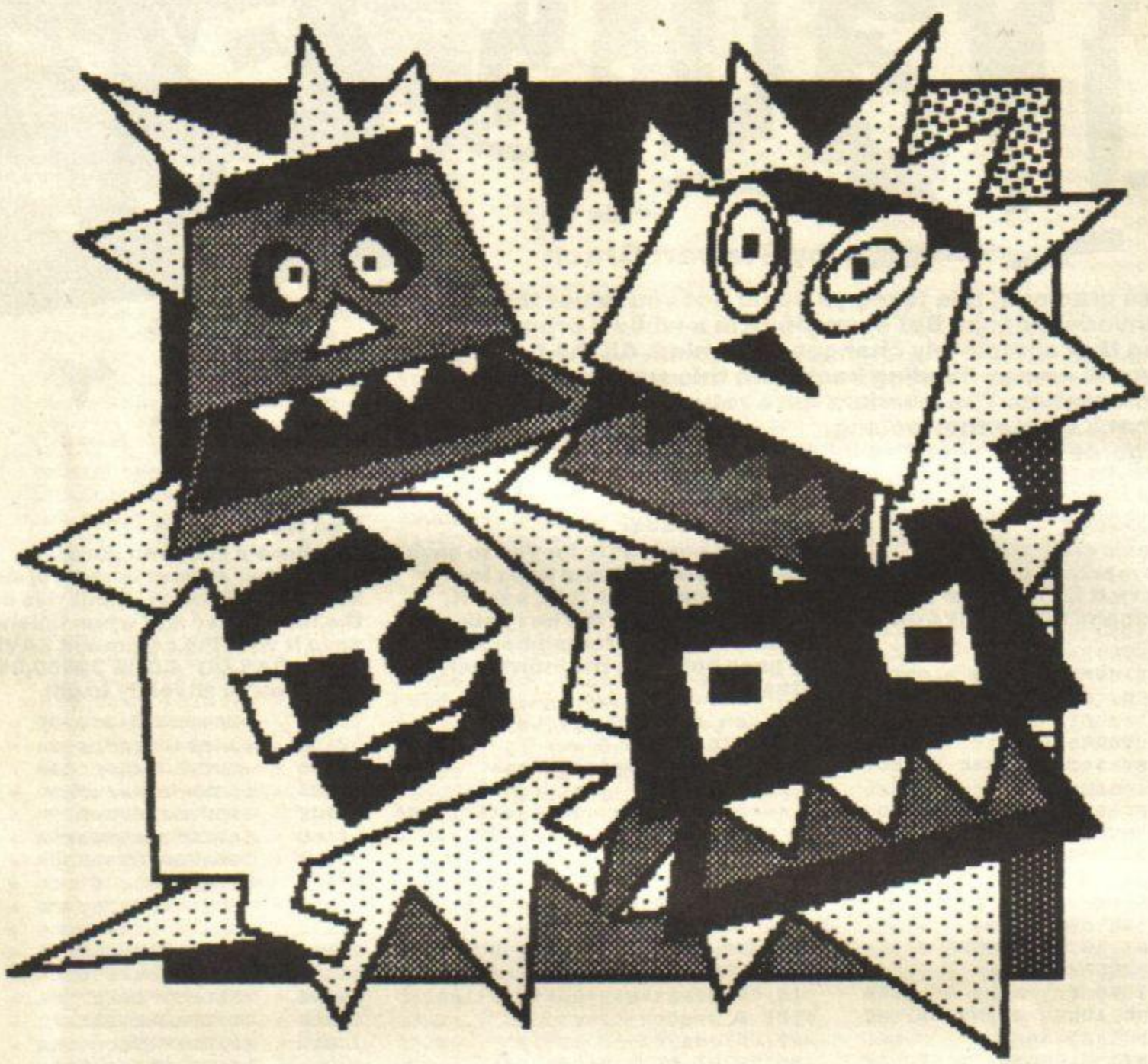

PROGRAM POWER

PULL-OUT

INVADAS

http://www.oldgamesitalia.net/
http://www.oldgamesitalia.net/

http://www.oldgamesitalia.net/

Invadas

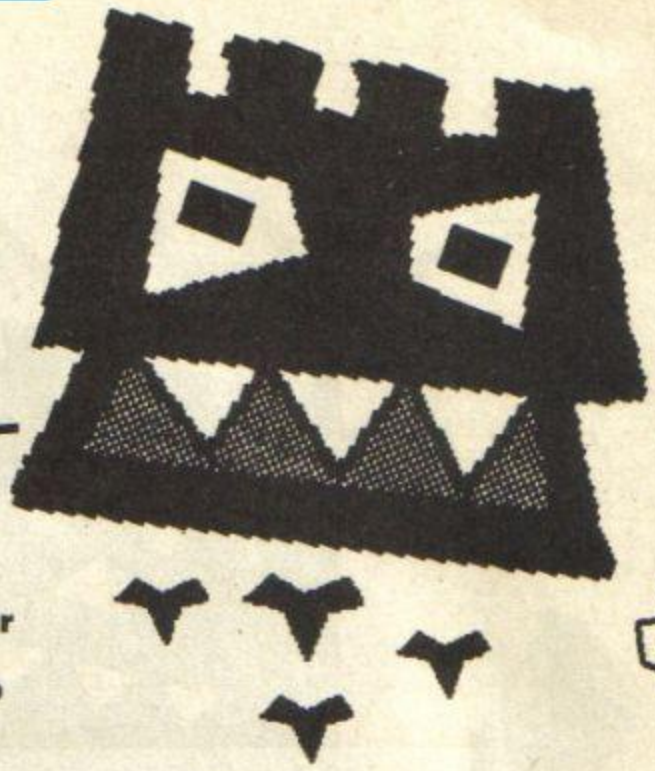

by Stewart Green

Oh goodness gracious, this takes ya back! Bet you never thought you'd play Invaders again! But every once in a while a program comes along that completely changes your mind. All the fun of your mis-spent youth comes flooding back with this superb machine code implementation. The invaders have returned. It's up to you to send them back where they belong.
To play the game you'll need the following keys:
1 = LEFT, 2 = RIGHT, 0 = FIRE!, and S = START.

The Basic Loader

This is the Basic program that operates the machine code. Type this in and save it first on your tape with the command SAVE "INVADAS" LINE 9000.

```
  10 REM (C) MCMLXXV DDS S.GREEN
  20 BORDER 0: PAPER 0: INK 7: C
LS
  30 GO SUB 5000
  40 PRINT AT 5,2;"PLEASE SELECT
"
  50 PRINT AT 9,2;"0 = KEYBOARD"
''''  1 = SINCLAIR JOYSTICK"
  60 INPUT A: POKE 23728,A
 100 BORDER 0: PAPER 0: BRIGHT 1
: INK 6: CLS
 110 RANDOMIZE USR 34533
 120 PRINT AT 10,10; PAPER 7; IN
K 0;"HIGH - SCORE"
 130 FOR A=1 TO 5: PRINT AT 10+A
*2,8;N(A);TAB 13;" = ";N$(A): NE
XT A
 140 PRINT #1;"  PRESS 'S' TO ST
ART THE GAME"
 150 PAUSE 0: IF INKEY$<>"S" AND
 INKEY$<>"s" THEN GO TO 150
 160 INPUT ""
 170 LET SCORE=10*USR 32100
 175 CLS : PRINT AT 10,5;"YOUR S
CORE IS:";SCORE: PAUSE 75
 180 IF SCORE<=N(5) THEN GO TO 1
00
 190 LET S$="A NEW HIGH SCORE!!!
": CLS
 200 FOR A=1 TO LEN S$: FOR F=0
TO 5: PRINT INK F+2;AT 8+F,A+5;S
$(A): BEEP .005,A+F: NEXT F: NEX
T A
 210 INPUT "WHAT IS YOUR NAME?";
I$
 220 LET N(5)=SCORE: LET N$(5)=I
$
 230 FOR A=5 TO 2 STEP -1
 240 IF N(A)>N(A-1) THEN LET Z$=
N$(A-1): LET N$(A-1)=N$(A): LET
N$(A)=Z$: LET S=N(A-1): LET N(A-
1)=N(A): LET N(A)=S
 250 NEXT A
 260 GO TO 100
5000 RESTORE
5010 DIM N$(5,8): DIM N(5)
5020 FOR L=1 TO 5: READ N$(L): N
EXT L
5030 FOR L=1 TO 5: READ N(L): NE
XT L
5040 RETURN
5100 DATA "STEWART","ULTIMATE","
FIREBIRD","SINCLAIR","T.S.PETE"
5200 DATA 20000,10000,8000,5000,
2000
5500 RETURN
9000 LOAD ""CODE : GO TO 1
9999 SAVE "INVADAS" LINE 9000: S
AVE "INVADAS.CD"CODE 32100,3165
```

The Hex Loader

A general hex loader for you to save on a different tape and keep for future listings. Type it in, save it, then run it to input the hex listing into memory. And remember, skip the gaps between the individual bytes.

```
   1 REM General Hex Loader
   2 POKE 23658,8
   3 INPUT "Start Address ";star
t
   4 POKE USR "a",INT (start/256
): POKE USR "a"+1,start-256*INT
(start/256)
   5 CLEAR start-1
   6 LET start=256*PEEK USR "a"+
PEEK (USR "a"+1)
   7 INPUT "Length ";length
   8 INPUT "File Name ";f$
  10 FOR i=start TO start+length
STEP 8
  20 LET cs=0
  30 PRINT AT 0,0;"Address ";i
  40 INPUT "Hex 8 Bytes", LINE a
$
  60 IF LEN a$<>16 THEN GO TO 10
00
  80 LET f=0: FOR j=1 TO 16
  90 IF (a$(j)<"0" OR a$(j)>"9")
 AND (a$(j)<"A" OR a$(j)>"F") TH
EN LET f=1
 100 NEXT j
 105 IF f=1 THEN GO TO 1000
 110 FOR n=0 TO 7
 120 LET y=CODE a$(1)-48: IF y>9
 THEN LET y=y-7
 130 LET z=CODE a$(2)-48: IF z>9
 THEN LET z=z-7
 140 LET va=16*y+z
 150 LET cs=cs+va
 160 POKE i+n,va
 165 PRINT AT 2,n*3;a$( TO 2)
 170 LET a$=a$(3 TO )
 180 NEXT n
 183 INPUT "Checksum "; LINE a$
 184 PRINT AT 2,25;a$
 185 IF VAL a$<>cs THEN GO TO 10
00
 187 CLS
 190 NEXT i
 200 CLS : PRINT "SAVE CODE AFTE
R BASIC LOADER.""""REMOVE EAR LE
AD"
 210 SAVE f$CODE start,length
 220 CLS : PRINT "VERIFYING"
 230 VERIFY ""CODE
 240 CLS : PRINT "ALL OK": STOP
1000 PRINT AT 15,0;"ERROR": GO T
O 20
```

The Hex Listing

And here's your hex dump, containing all your invaders, zappy sounds and colour. Input this into the hex loader and when finished, save it with the command SAVE "INVADAS.CD" CODE 32100,3165. Then you're all ready to go!

```
32100 : 3E643202843E02CD = 615
32108 : 0116012C01ED4384 = 505
32116 : 863E0032485CCD28 = 655
32124 : 853E55327D863E03 = 654
32132 : 326C86210000227B = 482
32140 : 863E0F32485C3E32 = 537
32148 : 328186AF3283863E = 865
32156 : 0C327886CDD67DCD = 1067
32164 : 2885ED4B7886C9ED = 1180
32172 : 4B8486788128 1EC5 = 905
32180 : 60241108 00CD8503 = 546
32188 : CDBE80CD4485CDD6 = 1348
32196 : 85CDE57FCDEE7FC1 = 1457
32204 : 0B78B120E2012801 = 611
32212 : ED4384863E003269 = 787
32220 : 863A7886C6043278 = 818
32228 : 863280863A7D86D6 = 977
32236 : 0430023E01327D86 = 426
32244 : 326F863A83863C32 = 728
32252 : 8386CDCC7F212D8A = 1017
32260 : 1105003A78864736 = 459
32268 : 801910FBCD7184AF = 1045
32276 : 326986060A21C189 = 668
32284 : 36FF23232310F906 = 685
32292 : 0F21E28911050036 = 487
32300 : 001910FBCD617F01 = 722
32308 : D007CD0D863E0732 = 686
32316 : 485CCD2885DD212D = 841
32324 : 8A3A788647114340 = 669
32332 : C5DD7301DD7202CD = 1076
32340 : C184CDC184CDC184 = 1385
```

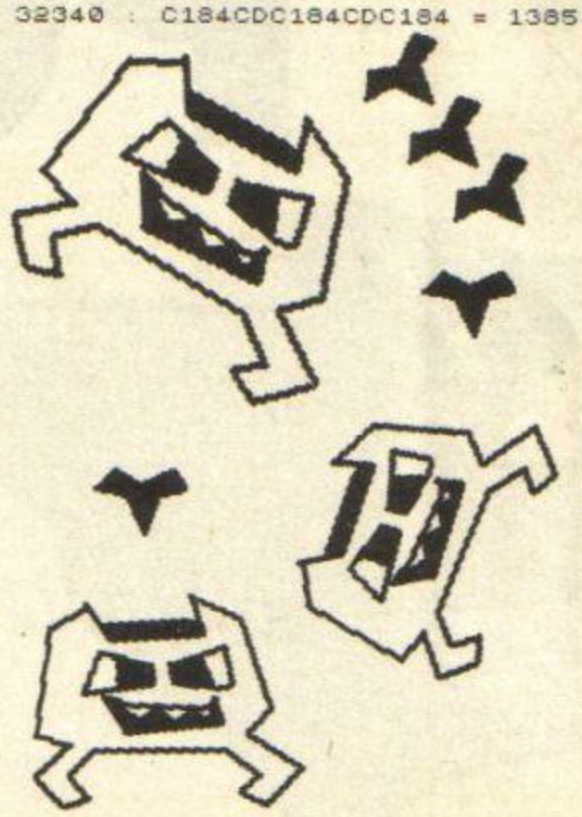

http://www.oldgamesitalia.net/
http://www.oldgamesitalia.net/

http://www.oldgamesitalia.net/

```
32348 : 7BE61FFE19380FCD = 939
32356 : A384CDA384CDA384 = 1295
32364 : 7BE6E0C6035F0105 = 879
32372 : 00DD09C110D23A78 = 827
32380 : 8647DD212D8AC5DD = 1060
32388 : 7E00FE00281AE603 = 679
32396 : CBFFDD7700AFDD77 = 1313
32404 : 03DD7704DD5E01DD = 884
32412 : 56022A6A86CD4284 = 773
32420 : 010500DD09C110D6 = 659
32428 : 3E01325686325786 = 604
32436 : 32586611CF50ED53 = 896
32444 : 7286ED537486CDEE = 1261
32452 : 7FCD4B85ED5B7286 = 1116
32460 : 215586CDF984CDC1 = 1236
32468 : 84CDF9840610DD21 = 994
32476 : 057FC5DDE5DD6E00 = 1110
32484 : DD6601DD5E02DD56 = 948
32492 : 03CDB503DDE10104 = 843
32500 : 00DD09C1AFDBFEE6 = 1301
32508 : 1FFE1F204410DB18 = 675
32516 : D36A0682003E04C3 = 714
32524 : 00B804460050053E = 405
32532 : 00DF0539008703EA = 657
32540 : 00C604680080446 = 564
32548 : 0050053E00DF0539 = 432
32556 : 008703EA00C604D1 = 783
32564 : 00C604450011054l = 358
32572 : 00C6044C00DF05C7 = 705
32580 : 00AFDBFEE61FFE1F = 1194
32588 : 28F7CDE57FC34080 = 1235
32596 : 16080D1009494E56 = 308
32604 : 4144415321010C00 = 327
32612 : 11547FCD3C20214C = 634
32620 : 5906020E08C5E5F5 = 790
32628 : E607CB17CB17CB17 = 915
32636 : CDAB7F0164000BC5 = 812
32644 : C5E129110300CDB5 = 869
32652 : 03C178B120F0F13C = 1066
32660 : E607E1012100A7ED = 900
32668 : 42C10C0C040478FE = 665
32676 : 1638CACD2885C9C5 = 1056
32684 : 77230D20FB771120 = 618
32692 : 0019770520FBC177 = 744
32700 : 2B0D20FB77112000 = 507
32708 : A7ED52770520F9C9 = 1092
32716 : 3E12326286CDDC7F = 946
32724 : ED437E86226A86C9 = 1039
32732 : 3A8386211188C916 = 732
32740 : 3C212E8022178OC3 = 647
32748 : 0080211E80221780 = 504
32756 : 3AE37F3CFEB63801 = 965
32764 : AF32E37F2100003A = 670
32772 : E37F6F065BC54E2C = 881
32780 : 7DFEB638022E00E5 = 894
32788 : 7887CD1E80E1C110 = 1052
32796 : ECC9CDB02247043E = 969
32804 : 80CB3F10FC477EA8 = 1027
32812 : 77C9CDB02247043E = 872
32820 : 80CB3F10FCEEFF47 = 1226
32828 : 7EA077C9CDEE7F3E = 1238
32836 : BFDBFECB6720063E = 1072
32844 : FDDBFECB4F20F8CD = 1493
32852 : 1585FEFECDD6853A = 1272
32860 : 788647110500DD21 = 601
32868 : 288ADD19DDCB007E = 974
32876 : 200510F6C3AB7DCD = 995
32884 : 9981CD4F83CDBE80 = 1220
32892 : 3A6986FE00C2F081 = 1114
32900 : CD6382CD4B85CD71 = 1165
32908 : 843A6F86327986CD = 945
32916 : 6382CDBE803A6986 = 1049
32924 : FE00C2F081ED5B72 = 1259
32932 : 86CD93842155B6CD = 1075
32940 : F984CDC184CDF984 = 1497
32948 : CDE57FCD541FD0C3 = 1284
32956 : 4080ED5B7286CD93 = 1120
32964 : 84FE07CACF803EFF = 1247
32972 : 326986237EFE0728 = 751
32980 : 053EFF3269863AB0 = 845
32988 : 5CFE0120323EEFDB = 949
32996 : FECB4728073E0032 = 687
33004 : 86861803CD2D823E = 737
33012 : EFDBFECB67200C3E = 1124
33020 : EFDBFECB5FC8CBD8 = 1629
33028 : C341813EEFDBFECB = 1366
33036 : 5FC0CBC0C341813E = 1133
33044 : EFDBFECB472806AF = 1207
33052 : 3286661803CD2D82 = 725
33060 : 3EF7DBFECB47200C = 1100
33068 : 3EF7DBFECB4FC8CB = 1467
33076 : D8C341813EF7DBFE = 1387
33084 : CB4FC0CBC0219D89 = 1196
33092 : ED5B7286C5CDF984 = 1359
33100 : CDC184CDF984C1ED = 1546
33108 : 5B7286CD7F84ED53 = 1123
33116 : 7286215586CDF984 = 1086
33124 : CDC184CDF984C9DD = 1538
33132 : 21E289060FDD7E00 = 764
33140 : CB7F280AD5110500 = 615
33148 : DD19D110F0C9DD36 = 1187
33156 : 0084DD7301DD7202 = 806
33164 : 214386DD7503DD74 = 912
33172 : 04CDBF81C9DD21E2 = 1210
33180 : 89060FDD7E00CB7F = 835
33188 : C4AF81110500DD19 = 768
33196 : 10F1C9C5DD5E01DD = 1192
33204 : 5602D5219D89CDF9 = 1082
33212 : 84D1C1C5CDA3847A = 1353
33220 : FE40200D7BE6E0FE = 1194
33228 : 002006DD360000C1 = 506
33236 : C9DD7301DD7202DD = 1096
33244 : 6E03DD6604ED5FCB = 975
33252 : 4F280401090009CD = 347
33260 : F984C1C9060A21C8 = 1024
33268 : 03115D00C5D5E5CD = 957
33276 : B503E11140001901 = 724
33284 : 1B1B1BC110EE11C8 = 745
33292 : 00CDB503AF210056 = 685
33300 : 7711015801DF02ED = 688
33308 : B03D20F13A6C863D = 871
33316 : 326C86FE00C8C310 = 957
33324 : 7E3A8686FE00C03E = 960
33332 : FF3286863A5686FE = 1105
33340 : 00C80605C5601101 = 522
33348 : 00CDB503C110F5AF = 1018
33356 : 3256863257863258 = 679
33364 : 86ED5B7286ED5374 = 1146
33372 : 86213A86CDDB843A = 973
33380 : 5686FE00C0ED5B74 = 1110
33388 : 86CD9384FE072035 = 964
33396 : 219D89CDF9840602 = 921
33404 : CD7F84FE072026ED = 1032
33412 : 537486213A86CDDB = 982
33420 : 8478E6E0FE00C07A = 1277
33428 : FE40C03E01325686 = 843
33436 : 3257863258862190 = 733
33444 : 89CDF984C9ED5374 = 1360
33452 : 863A78864721D8A = 733
33460 : C57ECB7F281A234E = 832
33468 : 23462323237AB828 = 556
33476 : 17C110EC3E013256 = 667
33484 : 86325786325886C9 = 878
33492 : C501050009C118E9 = 662
33500 : 7BB92811C5D1E5CD = 1205
33508 : C184E1D5C1ED5B74 = 1400
33516 : 867BB920D42B287E = 898
33524 : 32686B562B5E2B = 597
33532 : 3600CDB485C1E5DD = 1215
33540 : E1CD65843E013256 = 862
33548 : 8632578632588601 = 678
33556 : 01003A6886FE0028 = 591
33564 : 030102002A7B8609 = 314
33572 : 227B861187860109 = 587
33580 : 00CD3C20ED4B7B86 = 866
33588 : CD2B2DCDE32D3E30 = 880
33596 : D73A6F86FE063802 = 836
33604 : D603326F863E0132 = 625
33612 : 7986C93A788647DD = 1060
33620 : 212D8AC5DD7E00CB = 963
33628 : 7F2867CD6584CDDE = 1135
33636 : 83DD7301DD72022A = 847
33644 : 6A86CD1585CB4728 = 913
33652 : 0BDD7E00E6033CCB = 854
33660 : FFDD77003A678601 = 891
33668 : 4800FE0C2812FE03 = 653
33676 : 280E019000FE0A28 = 503
33684 : 07FE052803010000 = 310
33692 : 09CD1585CB572804 = 702
33700 : 01240009CD4284DD = 670
33708 : 7E03FE002814CD15 = 669
33716 : 85FEF0380DDDE5DD = 1367
33724 : 5E01DD5602CD6B81 = 845
33732 : DDE1110500DD19C1 = 907
33740 : CB60C4D48310Q4C9 = 1187
33812 : 1585E603DD7703EB = 965
33820 : DD5E041600191C7E = 520
33828 : FEFF20021E00DD73 = 909
33836 : 0446783267B6DD5E = 796
33844 : 01DD5602CD7F84DD = 995
33852 : 7301DD7202C90632 = 710
33860 : 78E6F8D3FE10F9D5 = 1541
33868 : CDB284CDF984CDC1 = 1499
33876 : 84CDF984D1D5CDF9 = 1594
33884 : 84CDC184CDF984D1 = 1457
33892 : C9DD5E01DD560221 = 859
33900 : 9D89C342843A7986 = 1000
33908 : 060010FE3D20F9CD = 823
33916 : 6382C9CB40C4C184 = 1218
33924 : CB48C4B284CB50C4 = 1260
```

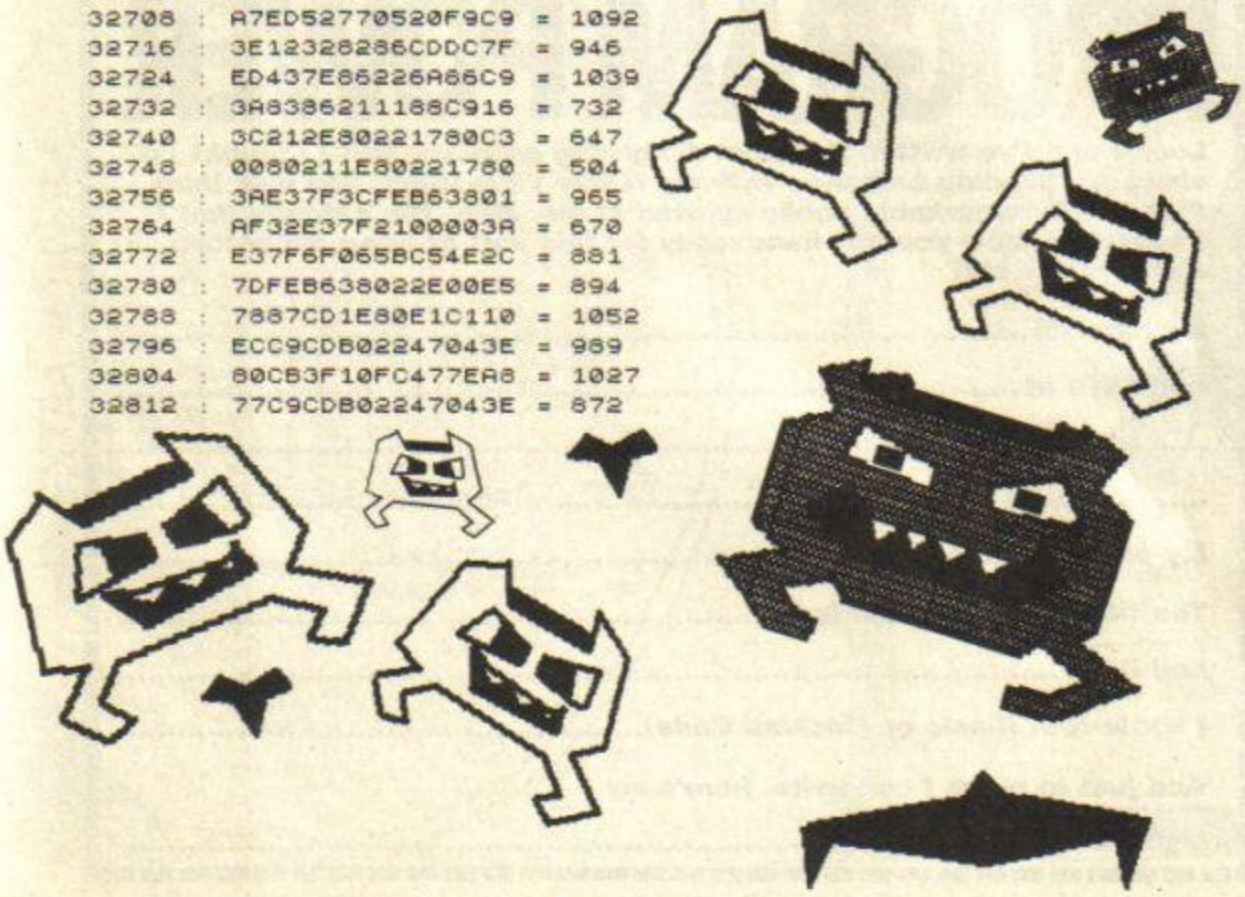

http://www.oldgamesitalia.net/

http://www.oldgamesitalia.net/

http://www.oldgamesitalia.net/

```
33748 : DDE5C5CD6382C1DD = 1495
33756 : E1C9DD7E03119E86 = 1085
33764 : FE00281BDD7E03FE = 925
33772 : 01282C11B086FE02 = 668
33780 : 282511C186FE0328 = 718
33788 : 1E11CE8618191E3A = 524
33796 : 02843D320284FE00 = 633
33804 : 200D3E64320284CD = 596
33932 : A384CB58C4CD84D5 = 1332
33940 : E17CE618CB2FCB2F = 1103
33948 : CB2FC658677EC97B = 1089
33956 : C6205FD07AC60857 = 948
33964 : FE58C01640C97BD6 = 1158
33972 : 205FD07AD60857FE = 1020
33980 : 38C01650C978F5E6 = 1149
33988 : E05FF13CE61F835F = 1107
33996 : C97BF5E6E05FF1E6 = 1589
34004 : 1F3DE61F835FC9D5 = 993
34012 : D57AE618CB2FCB2F = 1089
34020 : CB2FC658577E2312 = 802
34028 : D106084E1AA91214 = 534
34036 : 2310F8D1C9D5D57A = 1257
34044 : E618CB2FCB2FCB2F = 1004
34052 : C658577E2312D106 = 767
34060 : 087E12142310FAD1 = 682
34068 : C9E5C52A70864623 = 1020
34076 : 3E3FA46778227086 = 792
34084 : 7EC1E1C9210040E5 = 1071
34092 : D113360001001BED = 544
34100 : B03E07210058E5D1 = 804
34108 : 1301000377EDB0C9 = 756
34116 : 2A7B8623227B8611 = 642
34124 : 6786010900CD3C20 = 576
34132 : ED4B7B86CD2B2DCD = 1067
34140 : E32D3E30D7119086 = 892
34148 : 010900CD3C20ED4B = 619
34156 : 8486C5CD2B2DCDE3 = 1188
34164 : 2D3E20D7C1780B20 = 684
34172 : 050BED4364861199 = 756
34180 : 86010500CD3C203A = 495
34188 : 83860100004FCD2B = 593
34196 : 2DCDE32D3A6C8611 = 839
34204 : 1E40F5D5215586CD = 1009
34212 : F984CDC184CDF984 = 1497
34220 : D11D1DF13D20EBC9 = 1037
34228 : 060ADD21C189DD7E = 947
34236 : 00FE06300AD51103 = 551
34244 : 00DD19D110F0C9DD = 1133
34252 : 3600000DD7301DD72 = 726
34260 : 02C9DD21C189060A = 803
34268 : DD7E00FE06DCEC85 = 1196
34276 : 110300DD1910F1C9 = 724
34284 : C547043CDD770021 = 705
34292 : C5881124001910FD = 660
34300 : DD5E01DD5602CD42 = 896
34308 : 84011400CD0D86C1 = 698
34316 : C9F33A485C0F0F0F = 711
34324 : 08260006D3FEEE10 = 773
34332 : 082E00555CA7ED52 = 717
34340 : ED5211FE00197D94 = 888
34348 : 38013D673D20FD0B = 578
34356 : 78B120DFFBC90700 = 1011
34364 : 0201020102010006 = 15
34372 : 0000D87070202000 = 504
34380 : 06001B0E0E040400 = 69
34388 : 0007010101037FFF = 395
34396 : C3C007000000B0F8 = 770
34404 : FE86060000FF1188 = 802
34412 : 0000000C503CD350 = 443
34420 : 144000531C0C52B3 = 468
34428 : 01452B011C321204 = 214
34436 : D8000016000053A3 = 388
34444 : 4F52453D16000C42 = 391
34452 : 4F4E55533A160016 = 427
34460 : 4C3D040005000100 = 147
34468 : 0302000A0008000C = 35
34476 : 000400FF05050504 = 278
```

```
34484 : 0C08080C0C0A0203 = 67
34492 : 01010505FF040405 = 280
34500 : 050504040405050C = 44
34508 : 0CFF010104040404 = 285
34516 : 08040408FF050405 = 293
34524 : 040405040C0C0404 = 49
34532 : FF21F18611005801 = 769
34540 : 2001ED80C9EEEEEE = 1361
34548 : EEEEEEEEEEEEEEEE = 1904
34556 : EEEEEEEEEEEEEEEE = 1904
34564 : EEEEEEEEEEEEEEEE = 1904
34572 : EEEEEEEEEEEEF5F5 = 1918
34580 : F5F5F5F5F5F5F5F5 = 1960
34588 : F5F5F5F5F5F5F5F5 = 1960
34596 : F5F5F5F5F5F5F5F5 = 1960
34604 : F5F5F5F5EEEEF557 = 1788
34612 : 5757F5575757F557 = 1012
34620 : F557F5575757F557 = 1170
34628 : 57F5F5575757F557 = 1170
34636 : 5757F5F5EEEEF5F5 = 1630
34644 : 57F5F557F557F557 = 1328
34652 : F557F557F557F557 = 1328
34660 : F557F557F557F557 = 1328
34668 : F5F5F5F5EEEEF5F5 = 1946
34676 : 57F5F557F557F557 = 1328
34684 : F557F5575757F557 = 1170
34692 : F557F5575757F557 = 1170
34700 : 5757F5F5EEEEF5F5 = 1630
34708 : 57F5F557F557F557 = 1328
34716 : 5757F557F557F557 = 1170
34724 : F557F557F557F5F5 = 1486
34732 : F557F5F5EEEEF557 = 1630
34740 : 5757F557F557F5F5 = 1328
34748 : 57F5F557F557F557 = 1328
34756 : 5757F557F557F557 = 1170
34764 : 5757F5F5EEEEF5F5 = 1630
34772 : F5F5F5F5F5F5F5F5 = 1960
34780 : F5F5F5F5F5F5F5F5 = 1960
34788 : F5F5F5F5F5F5F5F5 = 1960
```

```
34796 : F5F5F5F5EEEEEEEE = 1932
34804 : EEEEEEEEEEEEEEEE = 1904
34812 : EEEEEEEEEEEEEEEE = 1904
34820 : EEEEEEEEEEEEEEEE = 1904
34828 : EEEEEEEEEE040010 = 1210
34836 : 181F1F3935350400 = 253
34844 : 040CFCFCCED6D604 = 1158
34852 : 313F391C37833030 = 447
34860 : 04C6FE4E1CF6E306 = 1041
34868 : 06040010181F1F39 = 169
34876 : 35350400040CFCFC = 630
34884 : CED6D604313F391C = 835
34892 : 3763303004C6FE4E = 784
34900 : 1CF6E30606050000 = 518
34908 : 43EFBFBD19190500 = 741
34916 : 00F29E2C6C0CFE05 = 823
34924 : 18180C0E8FDF7030 = 600
34932 : 05C35BA66CF8F000 = 1181
34940 : 0005000043EF8FB9 = 687
34948 : 3331050000FA8E2E = 543
34956 : 6808FC05301918CE = 672
34964 : CFFF703005629BC3 = 1107
34972 : FCF8F00000030060 = 839
34980 : FF732C26307F0300 = 630
34988 : 00C2F7BF8DC8A803 = 1144
34996 : C3D96D711F0F0000 = 680
35004 : 0308C8103071FB1E = 669
35012 : 0E0300004F793436 = 323
35020 : 307F030000C2F7FD = 872
35028 : BD989803C3DD6531 = 1062
35036 : 1F0F000003181830 = 145
35044 : 70F1FB0E0C030281 = 764
35052 : 484C0F1F19150300 = 243
35060 : 200818F8FCCDD403 = 984
35068 : 119F1C0F17A01008 = 426
35076 : 03C4FC1FF8F40204 = 980
35084 : 4804000010080C8F = 255
35092 : 0915040000421030 = 164
35100 : F8CAD804119F4C0F = 937
35108 : 1120180104C8F918 = 551
35116 : F894081200050020 = 459
35124 : 00000040F090500 = 33
35132 : 8100000020F09005 = 550
35140 : 090F8C0709084080 = 380
35148 : 05D0F072E0A00010 = 967
35156 : 8106000000000400 = 139
35164 : 0305060000000000 = 14
35172 : 04C0A00607031603 = 397
35180 : 2001000006E0C060 = 551
35188 : C000040000070000 = 203
35196 : 0000000000000700 = 7
35204 : 0000000000000007 = 7
35212 : 0000000000000000 = 0
35220 : 0700000000000000 = 7
35228 : 0007000000000000 = 7
35236 : 0000070000000000 = 7
35244 : 0000000700000000 = 7
35252 : 0000000007000000 = 7
35260 : 0000000000000000 = 0
```

PROGRAM POWER

Look here, I've written the most amay-zing program, and I thought I'd share my blinding brilliance with my fellow YS readers. You may think that this is remarkably public spirited of me. Hah! The catch is that I happen to know you pay handsomly for this sort of thing, so getcha chequebook aht!

My name is .....

and I live at .....

.....

.....***Postcode*** .....

My phone number is .....

The title of my program is .....

and it's a .....

I wrote it in (Basic or Machine Code) .....

And just to prove I can write, here's my

signature .....

http://www.oldgamesitalia.net/

http://www.oldgamesitalia.net/

http://www.oldgamesitalia.net/

EXTRA POWERS
SPEED
INVINCIBILITY
DOUBLE JUMP
EXTRA LIFE

1 - PIECES OF BAT CRAFT
X - CRAFT ASSEMBLY POINT
- SATCHEL
- BOOTS
- JET PACK
- BAT BELT
S - START
II - BAT POLES

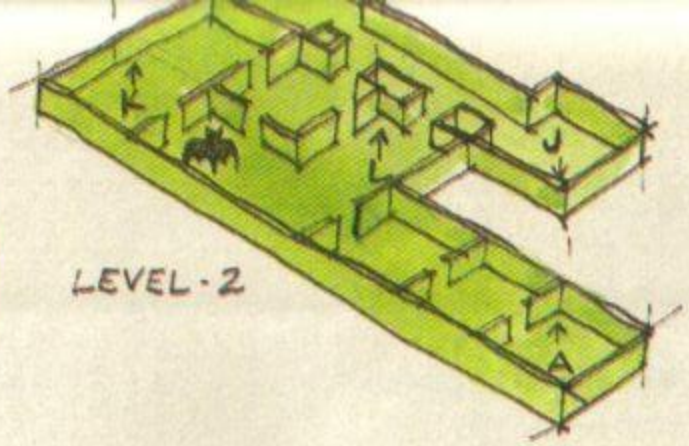

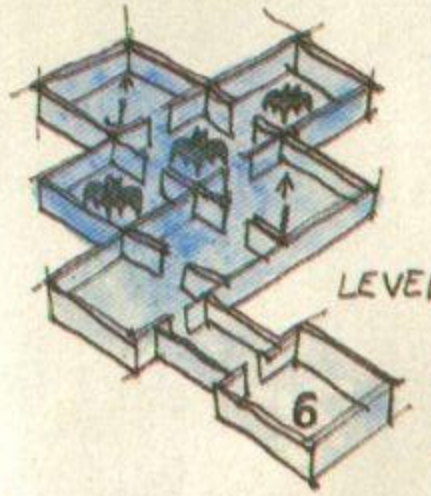

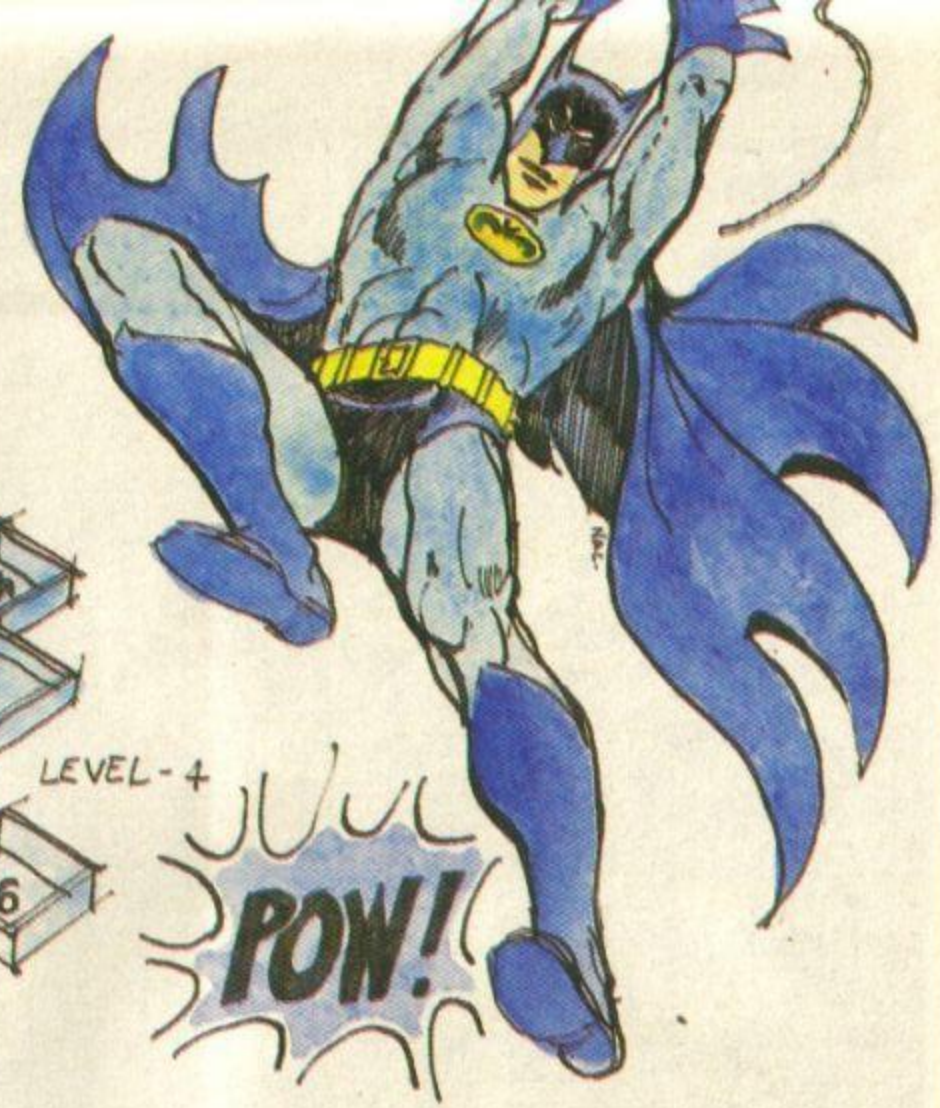

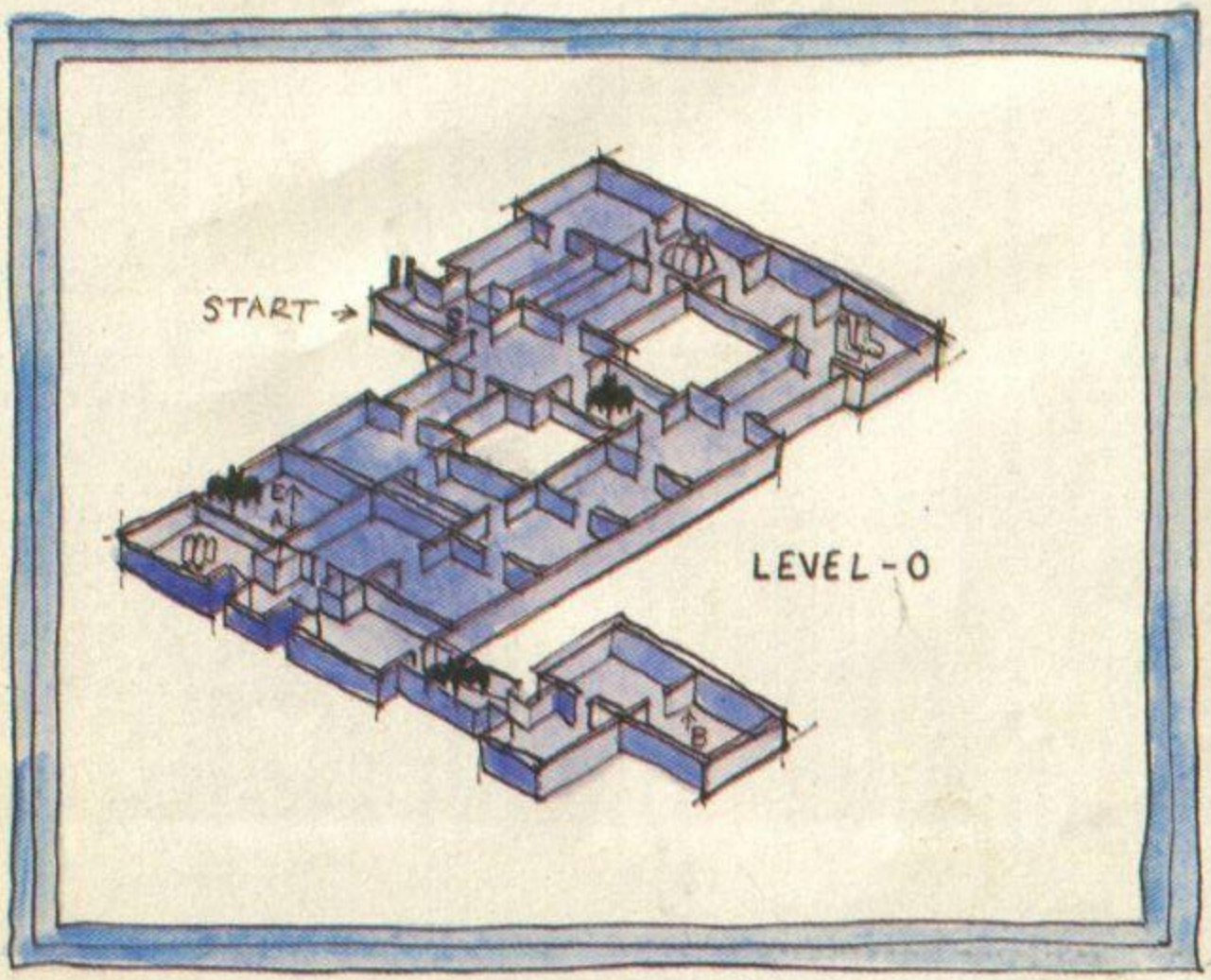

YOUR SINCLAIR

ocean

http://www.oldgamesitalia.net/
http://www.oldgamesitalia.net/

http://www.oldgamesitalia.net/

Heaveeeeee

With just a clove of garlic for company and a faded Wspellbook under his arm, Phill Scott trod the slime filled dungeon of Gargoyle Games' latest epic, Heavy on the Magick, and dragged himself back to quill this report

rrr. It's cold down there. Creepy. The very stones of the wall seem to radiate cold, and the constant dripping sound of fetid water leaking through the roof rings in your ears...

I wish I hadn't gone there. But as Axil's alter-ego I was forced to tread that fearsome way, fighting the terrible monsters and traps with the magick contained in my spellbook, The Grimoire of Gugamon. I really shouldn't have been telling off-colour stories about Master Therion, and then he wouldn't have sent me down there. But he did, and it was my quest to survive the trials of the catacombs and to escape.

BIG!

The area of the dungeon is vast. There are about 255 rooms and 21 different creatures to do battle with, as well as 280 objects to collect and use to their best advantage. There are also demons to be invoked, but this is a hazardous business. They are all powerful and very impatient. No room for spelling mistakes here! You must speak clearly and quickly else they'll banish you to the furnace where you'll perish in mortal torment. (sob!)

BIGGER!

Now if this sounds a bit ho-hum to you, as far as your experience of either Gargoyle or adventure games in general goes, then think again. The universe of Graumerphy is portrayed using real time animated graphics, so the game plays a bit like real life. Sometimes you have time to think, other times you have to act first and ask questions later.

You can give your commands to Axil either one by one or several steps at a time in a sort of pre-programmed sequence. This makes very complex moves and actions possible. The puzzles, as in all the games Gargoyle produces, are taxing, logical and humourous, and add a dimension of depth lacking in even some of the most popular text-only adventures.

The pictures are at first sight a bit on the chunky side. That's all down to the compression and expansion they have to go through to fit so many of them into the game. You soon get used to this effect, however, and it's then you begin to notice how mobile the characters are and how much personality they exhibit.

BIGGEST!

All in all, *Heavy On The Magick* is the best blend of arcade skill and adventure logic that I've ever seen, and it's a real showcase for the humble Spectrum's severely underrated (sez who?) abilities. A breakthrough, a hit, and a lot of fun besides.

The Missing Pages.
Have you got the scrolls?
No, I always walk like this!

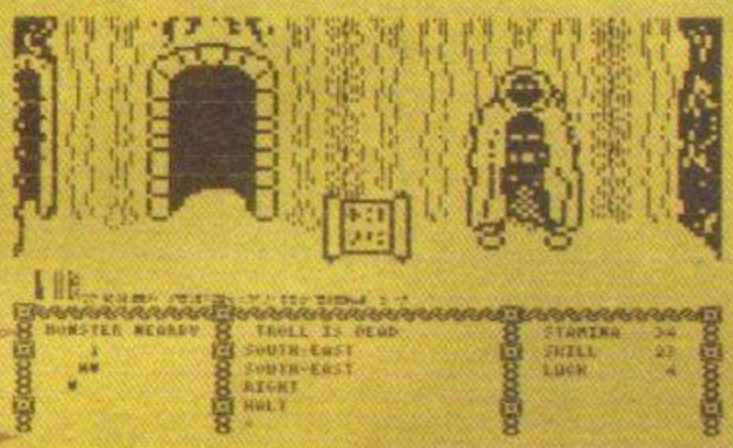

As well as the spells in your grimoire (that's spellbook to you, neophyte), a little skilful application of the grey matter and you can come up with some missing pages containing two further spells.

CALL This lets you CALL APEX, plus a host of sub-functions that make some problems easier to solve. Find it in the part of the Sothic Complex north of the guard troll in Trollwynd.

TRANSFUSION When you've accumulated enough experience points, you can give yourself a transfusion of stamina. You'll find this spell in Trollwynd south-east and in a southerly direction from the guard troll.

Heavy on the Hintsheet.
Hot from the quill of The Mage of Rathbone comes an additional page for your grimoire, with hints to help you escape from the Dungeon of Therion.

• Rememberest thou the scene from *Raiders Of The Lost Ark*? Thou knowest, the one where Indiana Jones replaces an object he wants with one of equal weight to prevent the rock dropping down and crushing it. Throughout the adventure it is written that tables possess the ability to be key bearers, be the key mechanical or magical. Ask yourself this question. What is heavier or more portable than gold?

• The demons you can invoke bow to different talismans. These will not be medallions or other such gewgaws. Nay, look you unto a nougat bearing the number 20, a sword indicating 1376 and a sunflower inscribed 443 to make the foul demons respond with alacrity and forgiveness.

• For speed in moving around the dungeons of Therion, make you a map of prime areas of interest, for it is a wise man who knoweth what is in the next room — or shouldst that be a wise guy?

Game	Heavy On the Magick
Publisher	Gargoyle Games
Price	£9.95
Joystick	No
Keys	All of them

http://www.oldgamesitalia.net/ http://www.oldgamesitalia.net/

http://www.oldgamesitalia.net/

Into the Slime

While I was trudging around this noisome place on your behalf (when did you do the same for me eh?) I paused to wipe the muck off my lens to take a few pictures. Worse than this, when you go back there, you'll have these pictures to help you. (Tsk! Typical)

If in doubt, ask Apex, your flexible friend. He's a real Ogre but he's still your helper on your quest. And as he knows most of what goes on around the dungeon, he's always the first person you should turn to with a question. Talk to Apex about things not directly related to the game and you'll see how bright he is. "APEX, AXIL", "APEX, DOOR", "APEX, APEX" even — he has something to say about most things.

The performances from much of the furniture in the game is pretty wooden — it just sits there being empty and decorative like good furniture should. But some of the tables are designed to accept one of the many keys you'll find, although which particular key is up to you... and one of the demons! When asked about these tables, Apex says "Table attacks". Interesting.

Some doors are exits through which you cannot pass until the end of the game, and some are doors into other sections of the dungeon. But take care. Some doors are one way only so it's annoying to find yourself back in familiar territory after you've explored a new part of the cave system. There's only one thing for it — you have to do it all over again to get back there.

Your stamina is a rating of your general fitness and strength both physical and magical. Conserve this at all costs, for conflict with monsters and traps will deplete it. Loaves of bread should be eaten whenever you find them, ditto rock cakes. Transfusion spells only work if you have enough experience points, so keep solving those puzzles and killing monsters to build this up.

All is not what it seems. If you're in any doubt what an object really is try EXAMINE OBJECT. You can then refer to it by name. The demon Belezbar, and indeed trusty Apex, will be able to tell you more information about objects, but remember to drop them from your pouch first.

● It's not just Apex you can talk to. If you get time before they attack you, you can talk to all the denizens of the dungeon. Strike up a conversation with the creatures before you blast them, and they might have some information for you. You can talk to objects as well. Try the fire in the Sothic Complex, or the Fountain in the Rook of Hydra.

YOUR SINCLAIR MEGAGAME

There are two major breakthrough points in the game that you should know about — Trollwynd and the Sothic Complex. Good luck (You'll need it)

To get your hands on the two extra scrolls, the missing pages from your Grimoire, you need to get past this troll, guarding the west, north, south-east junction in Trollwynd. The quickest way to dispose of the long armed gink, is to go EAST, BLAST TROLL, BLAST TROLL, BLAST TROLL. Yup, three ought to do it — he's not that strong! You're now free to use this passageway between Trollwynd and the rest of the Sothic Complex.

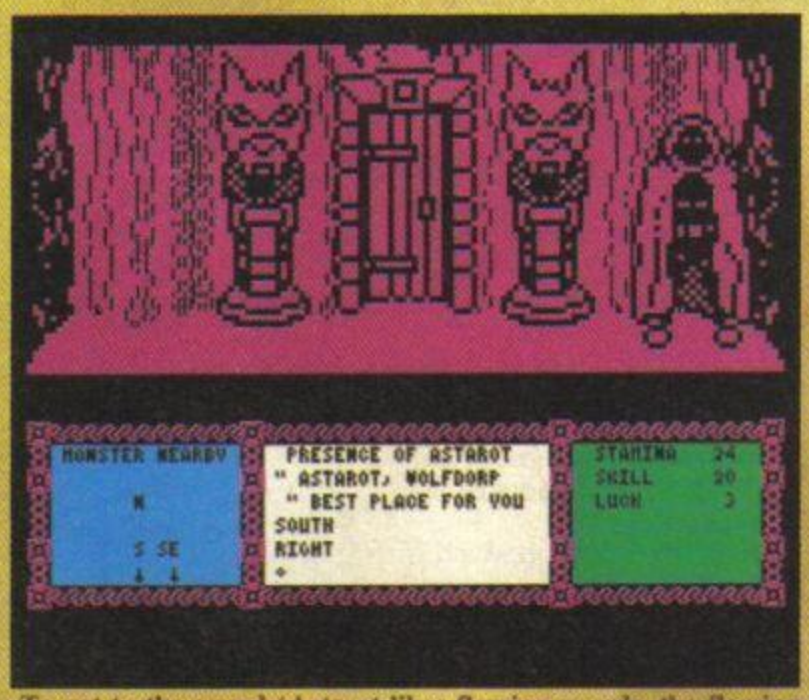

To get to the sword (Astarot likes flaming swords, the flaming idiot!) you need to go to Wolfdorp. Now you can get Astarot to transport you there, but if you don't want to take the risk, wait until Apex joins you at the gate. Say "APEX, DOOR" and he'll reply "WHO GUARDS KNOWS". Ask "GUARDS, DOOR" and they say "CRY AND ENTER". Cry WOLF? Yep! Watch out for the stalagmites in Wolfdorp. It's a full moon in there!

Nick Davies

http://www.oldgamesitalia.net/
http://www.oldgamesitalia.net/

http://www.oldgamesitalia.net/

ULTIMATE
PLAY THE GAME

Back with a Vengeance!

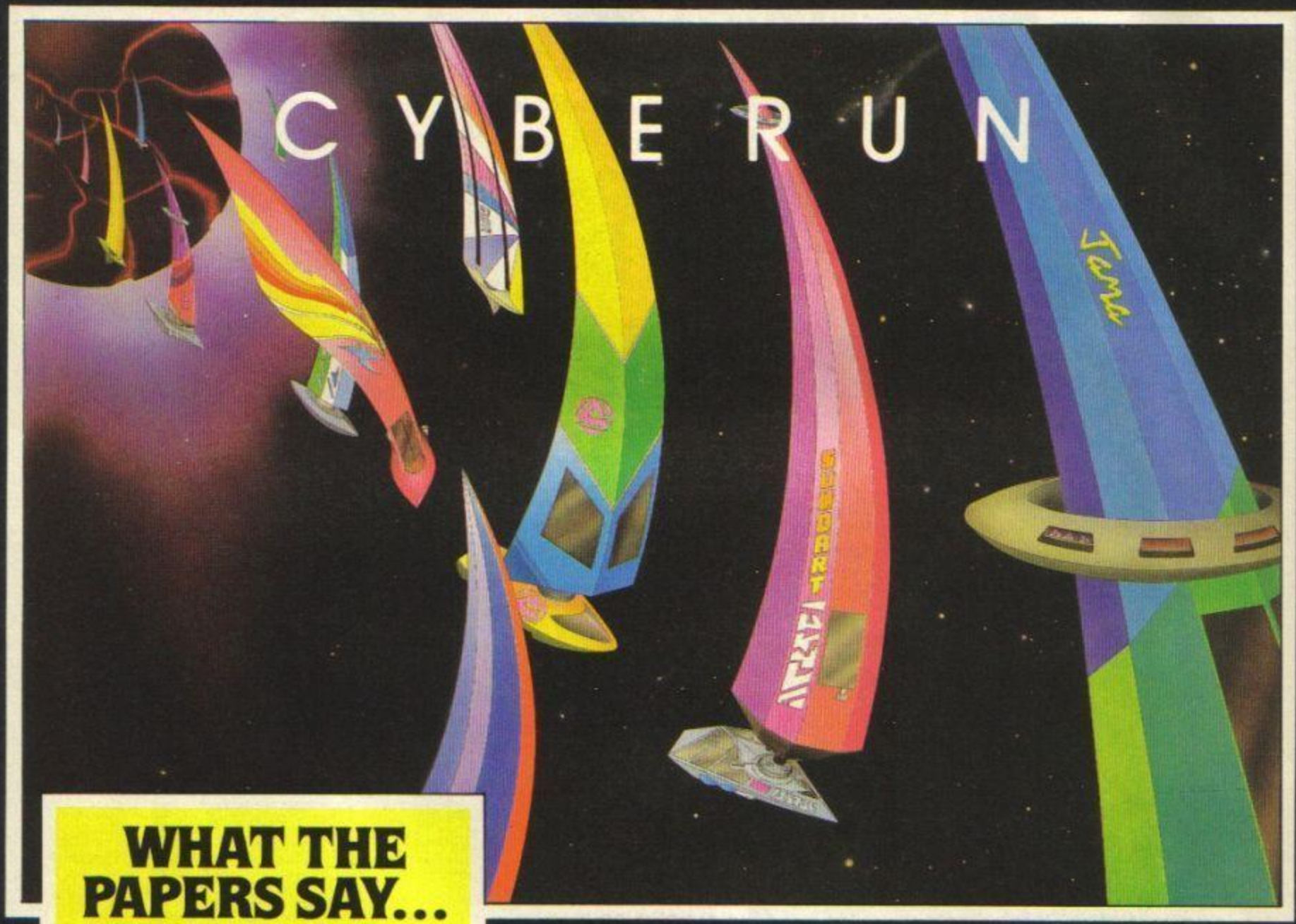

WHAT THE PAPERS SAY...

"Once you start playing the game it becomes increasingly clear that Ultimate have produced yet another excellent game. The playing area is huge and there are some excellent graphical effects like the stars which are beautifully parallaxed."
"Playability wise Cyberun is an excellent game."
"The inlay card doesn't give much away, so it is a challenge just to find out what all the various goodies are for."
"This is a classic shoot 'em up which I'm sure all fans of Lunar Jetman will enjoy."
CRASH May 1986

PENTAGRAM and CYBERUN are available for the Spectrum 48k and Amstrad from selected branches of W.H. Smith, Boots, John Menzies, Woolworths and all good software stores. They are also available from Ultimate Play the Game, The Green, Ashby-de-la-Zouch, Leicestershire LE6 5JU. (Postage and packing included.)

£9.95 including VAT

PENTAGRAM

http://www.oldgamesitalia.net/
http://www.oldgamesitalia.net/

http://www.oldgamesitalia.net/

HEAVY ON THE MOCKERY

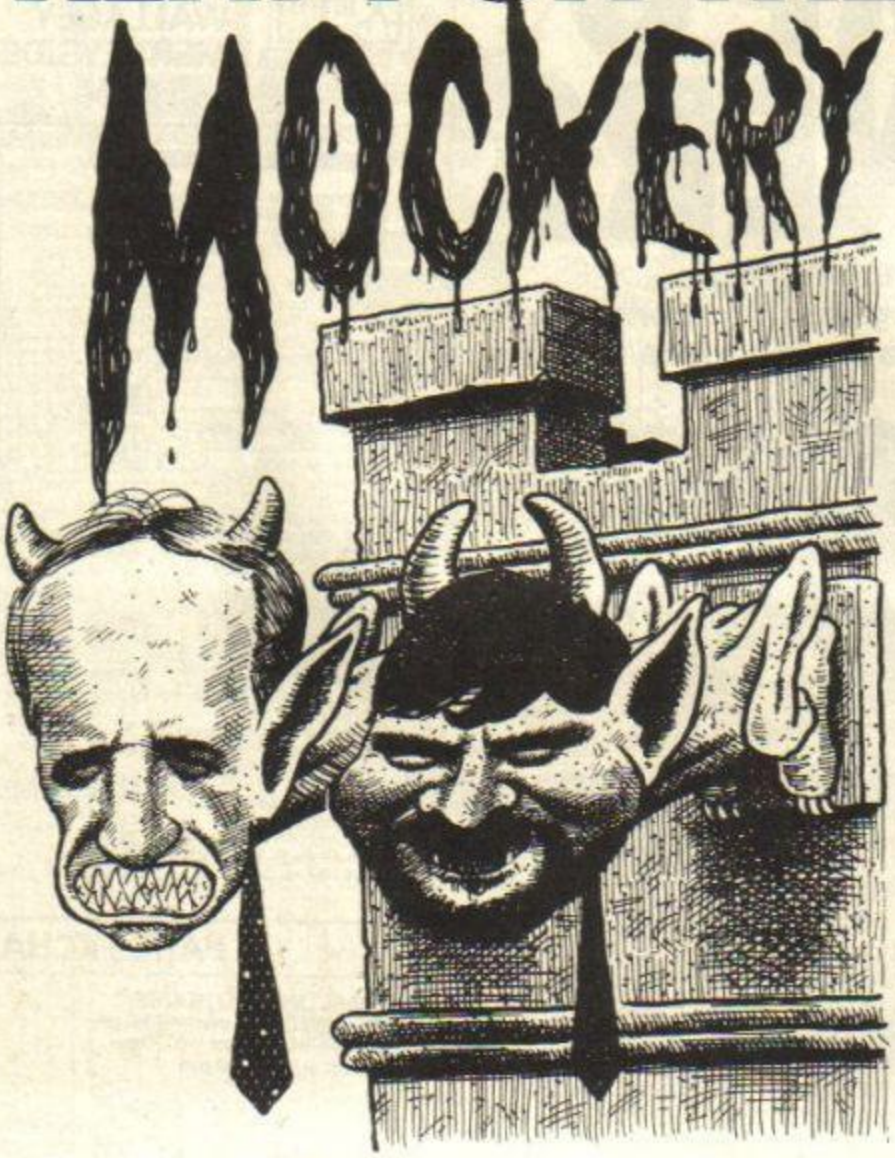

There has to be something devilish about the men who could come up with a game as fiendish as *Heavy On The Magick*. Devilishly clever at any rate. To find out we told YS's roving reporter, *Phil South*, to go to hell. Fortunately, he just took the train to Dudley where he met the men to whom hex means rather more than just code — Gargoyle's Greg Follis and Royston Carter.

How long's Gargoyle been going — and why Gargoyle?
Greg: We've been in existence for about two and a half years. Roy and I have been computing now for about 17 years... We were in a research installation doing commerical software production. Which was fine, but we were never going to be rich. We thought we'd try something else. So far this hasn't worked... because we're still not rich. But I could say we're happier...
Roy: It'd be a lie...
Greg: ...but I could say it. The reason we're called Gargoyle is because, believe it or not, we were going to write for the Dragon. And there's a French version of the Dragon called La Gargoyle. Then we decided not to write for the Dragon, but we were stuck with the name by then.
It's always been our intention to write business... And then it's all off to Rio and damn the computer business, I think! You, me, and Ronnie Biggs.
So which of you is into Aleister Crowley?
Greg: I've been known to be. That's me, from a long while back. When I was eighteen or nineteen... about three years ago... (cough) ...sorr-ree... About nineteen years ago, in fact, and on and off since then. I was a member of something called the Birmingham Occult Society, can you believe that? All these people dressed like Benny in Crossroads doing invocations... "ooo, Astarott!" (chortle).
Roy: It was twenty-one years ago you were eighteen.
Greg: Look, it doesn't matter! (Ahem) Stop splitting hairs... not that you can. (*Indicates Roy's expanding forehead area.*) Hmm, yes, the occult and all things associated with that, Cabalah, Tarot... I always wanted to be really evil, but I haven't graduated as yet. I'm just a little bit evil.
So how do you go about squeezing 255 rooms into a Spectrum?
Greg: What we actually do is we lie. There are only 48 rooms with locked doors at the end that you can't get past. No, seriously... actually, that's not a bad thought. We always compress everything as much as we can.
There's a strong sense of individual style running through your games; an identity. How did it evolve?
Greg: There will be a certain amount of similarity because it's us doing it. It's like if Mark Knopfler writes three albums you're going to know they're all by Dire Straits. As it is, all our games look like Dire Straits... that's not right is it? Sorry, lost me thread there.
So who draws the pictures then?
Roy: I program, and he does the pictures. Having seen me draw the pictures we decided that Greg had better do them.
Greg: He thought ducks had big ears.
Roy: Only pictures of ducks, I knew real ducks hadn't. It's called artistic expression.
Greg: Well, that's fair enough. With our big figures we can actually do quite a lot, now. So we'll use that approach in some other arcade type games. An arcade game controlling a figure of that size should be quite something.
You're going into arcade games?
Greg: Yes, we're going to produce a new label devoted to arcade games. And they'll be somewhere around the £7.95 mark. Which obviously won't work 'cos all the budget games will be out then, selling for around 22p a copy..
Roy: ...with money back on the cassette.
So you've got some really brilliant ideas?
Greg: We've got some ideas which we don't think have ever been done in arcade games...
Roy: ...which we won't talk about...
Greg: ...which we won't talk about... 'cos we don't want to bring this out till September and somebody might nick'em.
Roy: We'd certainly nick anybody else's idea.
Greg: The name of the new label...
Roy: ...once again...
Greg: ...we won't tell you that either. But it'll be something really flash like "Good Software", or "Fab Software".
Roy: We wanted to call it Imagine, but somebody said that it'd already been done.
Greg: Yeah, John Lennon did it.
Who did the music in *Heavy On The Magick*?
Greg: It was actually done by people called Mark Time, who did the music for *Fairlight*. We had a chat with them, described what the game was about, then they went away and wrote a piece of music — they now do it on a 128! One of the lads we've just hired, incidentally, has a grade eight in music, which is quite good, apparently. He's also got a certificate for dog handling...
Roy: Can't think of any way we can apply that.
Greg: No... er, *Barbara Woodhouse's Dogs* game?
Roy: *One Man And His Dog — The Game?*
Greg: *One Man And His Dog!* With a foreword by Phil Drabble. Hey, now we're talking aren't we? *The Archers, Jack Charlton's Fishing* and *One Man And His Dog*. Great.
Roy: Actually, half the problem with the industry at the moment, is the people who're out for a quick buck rather than trying to...
Greg: What? A quick...?
Roy: A quick buck.
Greg: Ah!
Roy: Hmmm. Rather than trying to write stuff that's good. They see an idea and think they'll have a quick go at it, and discard it if it fails.
So, how do you picture your average Gargoyle Games player?
Greg: He probably thinks Ben Elton's really great. Favourite program's gotta be Saturday Live. Probably kids himself he can really hear the Snap, Crackle, Pop in Rice Krispies.
Roy: You can, can't you?
Greg: Wears striped shirts, that kind of thing. Definitely aimed at the YDM, the Young Downwardly Mobile population. About 14 and over.
Roy: We get calls from sort of 60 years of age downwards...
Greg: Yeah, I wish they'd stop ringing us up, those 60 year olds clogging the line up... "Ello dear, 'ow d'ya turn it on?"
So, you get people who always buy your games, sort of Gargoyle fans?
Greg: That's definitely the case, yes. We get thous... hundr... er... we got four letters. All from my mum, I think. No, we do get people on the phone who are Gargoyle fans, and who'll buy any Gargoyle game that comes out. And I don't blame them! Good games!
What do you think Gargoyle means to people?
Greg: Gargoyle? Er, I think it means... Greg And Roys Games Offer You Limitless Enjoyment.
Roy: Hey, that's not bad, on the spur of the moment.
Greg: No, it wasn't was it? It's wacky, isn't it?
Roy: What do you think Gargoyle means?
Just a minute, I'm interviewing you! I think it's the fact that all your games have a sense of humour.
Greg: Tsk! I dunno, you try and make a serious statement about life! Yes! I would say there's an element of humour in there that sneaks through. That's why we failed as monks, 'cos we couldn't take it seriously. Although Royston did get further than I did because he's already got the hairstyle.
Roy: The undertaking business was a bit of a failure as well.
Greg: I actually had a hearse! Terrific thing, it was, did all of about eight miles an hour. I'd get people walking past me as I was driving. 'Course he never told me that, the guy who sold it me. It still had the rails in it, and some flower petals...
Roy: And a corpse.
Greg: Yeah, we ditched him at a service station. We put him in one of the Forte restaurants, and nobody noticed. All the rest of the people looked like that! Smut was the other thing we wanted to put in our games. But we didn't think it'd go down too well. P'raps we should do it. Depends on Smiths really. No, only kidding.
Have any of you ever been trainspotters?
Greg: That's one of those questions you're not prepared for. My leg was a trainspotter once.
Roy: I think I may have been a trainspotter once, but I never could figure out why. I had an anorak once!
Greg: Yeah, but he couldn't get it off. He's claustrophobic. If ever I want a good laff I walk round behind him and put me hands over his eyes... (sounds of chuckling off into the distance)

***Footnote**: For those of you who are wondering who Aleister Crowley was, let me explain. Ahem! Mr Crowley was a noted occult expert, writer, part-time devil worshipper and morally dubious weirdo of the 1930's. He is singular amongst other such weirdos in that he holds a cult status amongst many people based on his writings on the occult and related matters. (Many thanks to Horace Pipebender of the Castle Rathbone Institute Of Occult Studies.)*

http://www.oldgamesitalia.net/ http://www.oldgamesitalia.net/

http://www.oldgamesitalia.net/

COMPO WINNERS

You rose to the challenge in your thousands — the Megagame Challenge in issue 2, that is. Now, ta daaah, here are the results!

Here's the Top Ten Table in order of the number of votes we received. *Elite* was the clear winner with *Way Of The Exploding Fist* and *Knightlore* coming second and third. If you take a butchers at the average scores for each game, you'll see that *Knightlore* came out tops though it was swamped by the sheer weight of numbers of the top two. Interesting though, that *Lords Of Midnight*, *Frankie Goes to Hollywood* and *The Fourth Protocol* also got high average scores, even though they ended up in seventh, ninth and tenth positions. Obviously this kind of game commands a very loyal following.

GAME	Number of votes	Average scores
Elite	25111	94.76
Way Of The Exploding Fist	20901	95.44
Knightlore	11751	96.32
Fairlight	7967	94.86
Highway Encounter	7327	92.45
Jet Set Willy	6656	91.18
Lords Of Midnight	5041	95.11
Daley Thompson's Decathlon	5200	94.55
Frankie Goes To Hollywood	2771	95.55
The Fourth Protocol	1618	95.18

We had a rummage — and then we looked in the bag of Elite *entries and pulled out the name of the lucky winner. Calm down... it was... umm... okay then we'll tell you. It was* Ian Burdekin of 213 Fartown, Pudsey, Leeds LS28 8NH. *Lucky ol' Ian wins the top three games from the* YS Hit List *for the next year. The ten runners-up who'll each win an exclusive* YS *designer T-shirt are Maxwell Robinson, M Jordan, Brian McCool, R Stevens, M Sunderland, James Slater, Edward Christie, Wayne Keegan, Max Davidson and Richard Powell. Well, they will just as soon as the rest of you get round to designing it!*

Kung Fu Fighting Compo

Ah so! Lucky people winning Kung Fu suit or copy of a Durell game are:

Winners: Paul Mowat of Chelmsford, Essex; Robert Hawley of Intake, Sheffield; Gary Flint of Scawsby, Doncaster.
Runners up: Paul Player of Saffron Walden, Essex; Ross McLaren of Aberfeldy, Perthshire; Jorgen Jacobsen of Glostrup, Denmark; Ross Buchan of Fraserburgh, Scotland; Thomas Powell of Herne Hill, London; Carl Perkins of Willesden, London; Colm McGrath of Beaumont, Dublin; Barbara Johnson of Brentwood, Essex; D Holmes of Newcastle; Mike Inglis of Gabalfa, Cardiff; Andrew Green of Ellesmere Port; Gary Palmer of Gravesend, Kent; Paul Burch of Alexandria, Dunbartonshire; Gerry Lovell of Weston super Mare; Wayne McKenna of Sale; Cheshire; Stephen Nolan of Liverpool; Antony Desert of Garston, Herts; Neil McDonald of Portlethen, Aberdeen; Matthew Golsby of Solihull, W Midlands; Alan Hunter of Skelmersdale, Lancs; Mika Leppanen of Joensun, Finland; Matthew Dunsford of Wandsworth, London; Michael Earle of Sudbury, Suffolk; Andrew Gaskell of Oldham, Lancs; Robin Law of Coventry; James Pumfrey of Portslade, Sussex; Andrew Woollock of Lincoln, Lincs; John O'Hara of Tywyn, Gwynedd; Jim Cumper of Woking, Surrey; Martin Curry of Kingswood, Bristol.

Mikie Compo

Love means ... a slap-up meal for two for the winner of our slushy, romantic compo. Copies of* Mikie *go to the 30 runners-up.

Winner: J F Masters of Eccles, Manchester.
Runners up: Paul Fulcher of Thetford, Norfolk; Toby Wells of Stourbridge, W Midlands; Ian Simpson of Wigan; F Maitland Dougall of Crieff, Perthshire; Carl Creed of Leiston, Suffolk; M E Blaver of Colchester, Essex; John Tabraham of Prescot, Merseyside; Jake Kelley of Bracknell, Berkshire; Andrew Lloyd of Holmfirth Huddersfield; Chris Palmer of Kings Heath, Birmingham; Kenny Jarman of Biggleswade, Bedfordshire; Andrew Watterson of Oldham, Lancs; Glyn Jones of Ardrishaig, Argyll; Mark Allen of Hartlepool, Cleveland; M J Gillin of Merton Park, London; Peter Savage of Milton Keynes; Simon Moore of Great Yarmouth, Norfolk; Kenneth Dryburgh of Kirkcaldy, Fife; P Serbert of Harrogate, N Yorks; Yuk Wai Butt of Kettering, Northants; Ian Lathwell of Greenford, Middlesex; Peter Shields of Middleton, Manchester; Matthew Brimelow of Pullingeild, Cheshire; D Moss of Israel; Sara Hughes of Longlevens, Gloucester; M E Adams of Alwoodley, Leeds; Wagner Hide Ikeda of Brazil; Colin Reddy of Cleethorpes, S Humberside; Stuart White of Motherwell, Scotland; Duncan Parsons of Tunbridge Wells, Kent.

MICROSNIPS
37 SEAVIEW ROAD
WALLASEY
MERSEYSIDE
L45 4QN

051-630 3013

spectrum GROUP DEALER

HARDWARE

Spectrum 128K + £54 worth of software	£175.00
Spectrum Plus	£99.95
Rotronics wafar drive system	£59.95
Beta Disc I/F (Spectrum 48K and Plus)	£59.95
RD Digital Tracer	£29.95
Kempston Mouse (+ free Art Studio Software	£69.95
AMX — Mouse inc Art Studio	£69.95
Cheetah — Specdrum	£29.95
Sinclair power supplies	£8.95
Brother HR5 printer	£99.95
Brother M-1009	£159.95
Kempston Centronics "E" and "S"	£39.95
Kempston Light Pen	£19.95
Head alignment/cleaning kit (Robcom)	£4.95
Currah Micro Speech Unit	£19.95
Konix Speed King Joystick	£9.95
Sinclair Pocket TV	£69.95
Datex I/F (Kempston Compatible)	£7.50
Prism VTX5000 Modem	£49.95
Currah Micro Slot	£6.95
Multi Purpose Data Recorder (Com64/Atari/Ams/Spec)	£29.95
Dust Covers (Spectrum & Spectrum +)	£5.99
TV — Computer — Antenna Splitter Box	£2.99
DKtronics keyboard	£29.95
Saga Emperor keyboard	£39.95
Saga Elite keyboard	£69.95
Opus Discovery I Disk Drive 48/128K	£119.95
Sinclair TV — mains adaptor	£7.95
Quick Shot II Joystick	£7.95
Moonraker Joystick	£4.99
Cheetah (Four fire buttons + rapid fire) Joystick	£6.95
DKtronics Dual Port + Quickshot II	£19.95
DKtronics games player (Kempston + slow motion	£12.95
Single sided-double density discs (pack of 10)	£9.95
Double sided, double density (pack of 10 — 5¼	£10.95
Amsoft 3" discs £3.99 each or £37.50 for 10	
Cheetah Rat Remote Control Joystick	£19.95
Sinclair Interface 1 to Brother printer lead	£14.95
Microdrive cartridges £1.99 each £7.99 for pack of 4	
Joystick extension leads	£2.99

SOFTWARE

20% OFF
ALL CURRENT
SOFTWARE
ALL TITLES
AVAILABLE

PART EXCHANGE WELCOME

NORMAL OPENING HOURS:
MON — WED 9.00 am — 6.00 pm
THURS — FRI 9.00am — 6.30 pm
SAT 9.00 am — 6.00 pm

CALLS ACCEPTED 24 HOURS A DAY.

Try our 48 hour MAIL ORDER SERVICE — Add 5% for Delivery

VISA

Subject to Status
INSTANT CREDIT UP TO £1,000
TO PERSONAL CALLERS

THE BEST BACK-UP INTERFACE
100% SUCCESS!

£32.95 SPEC-MATE £32.95

Automatic one touch transfer to
★MICRODRIVE ★WAFERDRIVE ★BETA-DISC
★TAPE DOUBLE-SPEED ★OPUS (see below)

"THE TRANSFER PROCEDURE IS SIMPLICITY ITSELF"— CRASH MAGAZINE

1. EXPANSION PORT INCLUDED (you can keep SPEC-MATE attached if you want but you do not have to).
2. NO ADDITIONAL SOFTWARE REQUIRED. FAST, DIRECT AUTO-TRANSFER.
3. "FREEZE" PROGRAM AT ANY POINT (can be used as save-game opt.).
4. FINISHED IN SPECTRUM STYLE BLACK CASE.
5. ADD POKES WITH EASE.
6. CONVERT ANY PROGRAM INTO A TWO MINUTE RELIABLE FAST LOADER.
7. ANY PROGRAM CAN BE MADE CHALLENGE SPRINT COMPATIBLE.

N.B. TRANSFER TO OPUS IS IN TWO SIMPLE STAGES (extra software required charged at £3. Please contact us for details)

Orders to:
A.T. & Y. COMPUTING LTD
35 VILLA ROAD, LONDON SW9 7NY
Information: Tel: 01-733 6175 or send s.a.e.
Fully inc. price: £32.95 (Opus £35.95) Overseas: Europe + £2 Others + £4)

http://www.oldgamesitalia.net/
http://www.oldgamesitalia.net/

http://www.oldgamesitalia.net/

WALLY

~~WEEKLY~~ ~~WEEKLY~~ MONTHLY

A RIGHT BUNCH OF WALLIES © MICRO GEN WORDS: HANK JANSON, PICS: C. PEATTIE

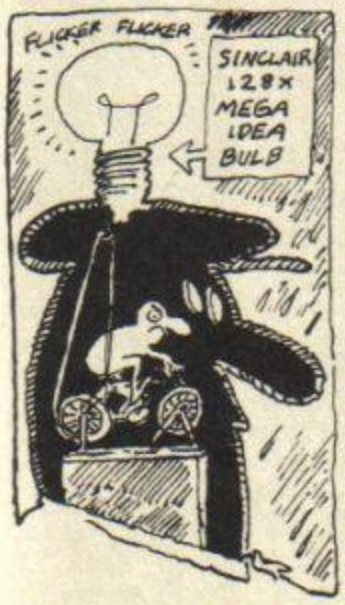

http://www.oldgamesitalia.net/
http://www.oldgamesitalia.net/

http://www.oldgamesitalia.net/

EXACTLY!... ER..... LET'S TRY THEM...

FIRST WE'LL TRY TOM...

DING DONG

KERANG

YER MATE COURSE YOU CAN STAY HERE

WHAT?

PARDON?

MAYBE WE SHOULD TRY HARRY...

PING

NEXT FRAME

YEAH LIKE SURE YOU CAN CRASH HERE WALLY MAN

....LIKE ER..WHO DOESN'T MAN?

BY ECK

POVE AND LEKS

HEY MAN.... AREN'T YOU JAMES DEAN MAN?

I NEEDED SOMEWHERE TO CRASH MAN...

WELL, THERE'S ALWAYS DICK...

LET'S FIND SOMEWHERE TO STAY FIRST.

RAP RAP

ALRIGHT YOU CAN STAY HERE... BUT IT MIGHT BE A BIT SQUASHED...

GLISTEN GLISTEN

TICK TICK TICK TICK TICK TICK TICK TICK TICK TICK TICK

TOOT

AND I'LL BE BACK WITH A NEW JOB...

YOU BETTER

DHSS COME ON DOWN!

E=MC²

NEXT!

OUTRAGEOUSE SATYRE

JOBS

ANY QUALIFICATIONS?

ABSOLUTELY NONE

GREAT! GO TO "YOUR SINCLAIR"

FAULTLESS BRILLIANT

OKAY MR WEAK... WHAT WE NEED HERE IS YOUR BASIC CARTOON CHARACTER FOR A COMIC STRIP. THERE'S THE USUAL NINETY NINE YEAR CONTRACT* ... NO PAY... AND NOTHING A WEEK... OH YEAH... YOU DO GET A HOUSE...

DONE!

SHORT PLANKS

* (BEST JOKE SO FAR)

YOU HAVE BEEN MATEY.

NEXT!

WE'RE RIGHT BACK WHERE WE STARTED...

CREAK

WELL... I SAID WE'D GO UP IN THE WORLD.

http://www.oldgamesitalia.net/

http://www.oldgamesitalia.net/

http://www.oldgamesitalia.net/

Splitting Images

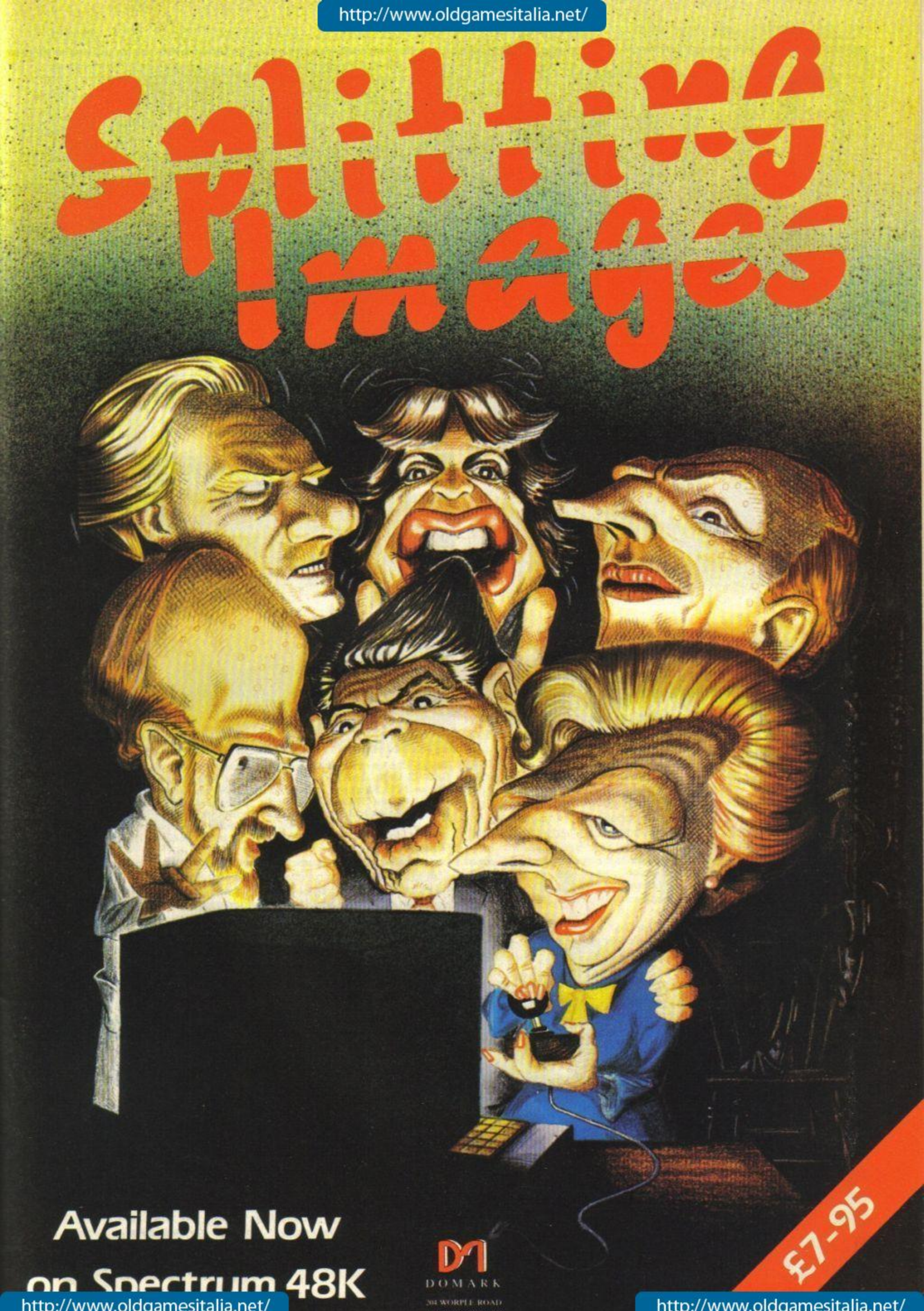

Available Now
on Spectrum 48K

£7-95

DOMARK
204 WORPLE ROAD
LONDON SW20 8PN

http://www.oldgamesitalia.net/
http://www.oldgamesitalia.net/

http://www.oldgamesitalia.net/

SPIN-DIZZY

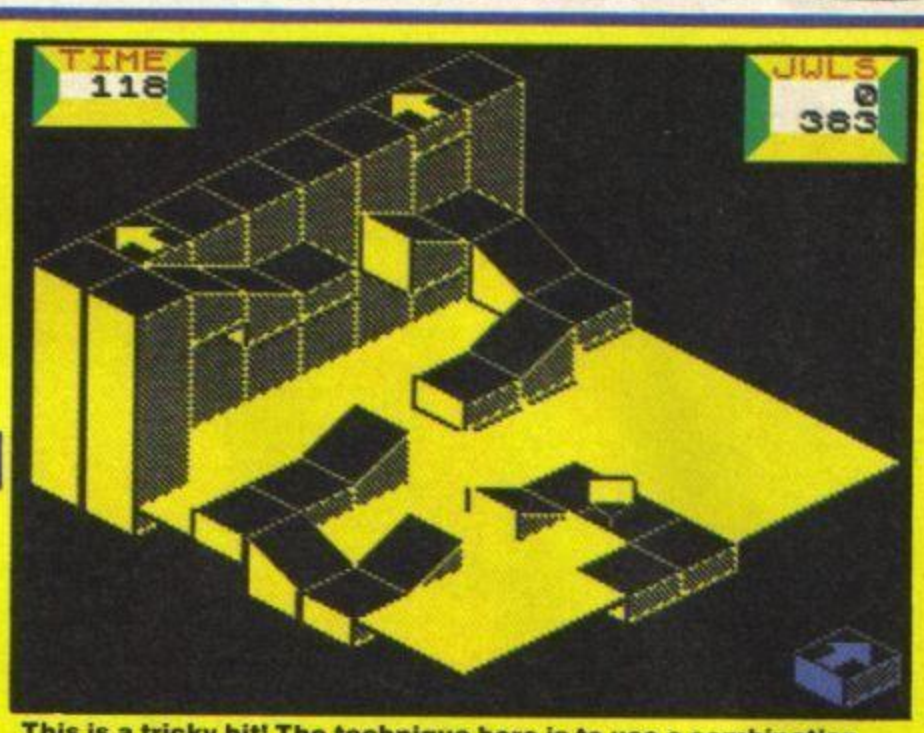

This is a tricky bit! The technique here is to use a combination of the boost key, Fire, and your brake, Freeze. Boost yourself up the ramp on one side of the water, over the gap and down the ramp on the other side. When you reach level ground press the Freeze key, so that you stop dead instead of careening off the end at full gallop. Use the brake a lot on this screen and maintain control.

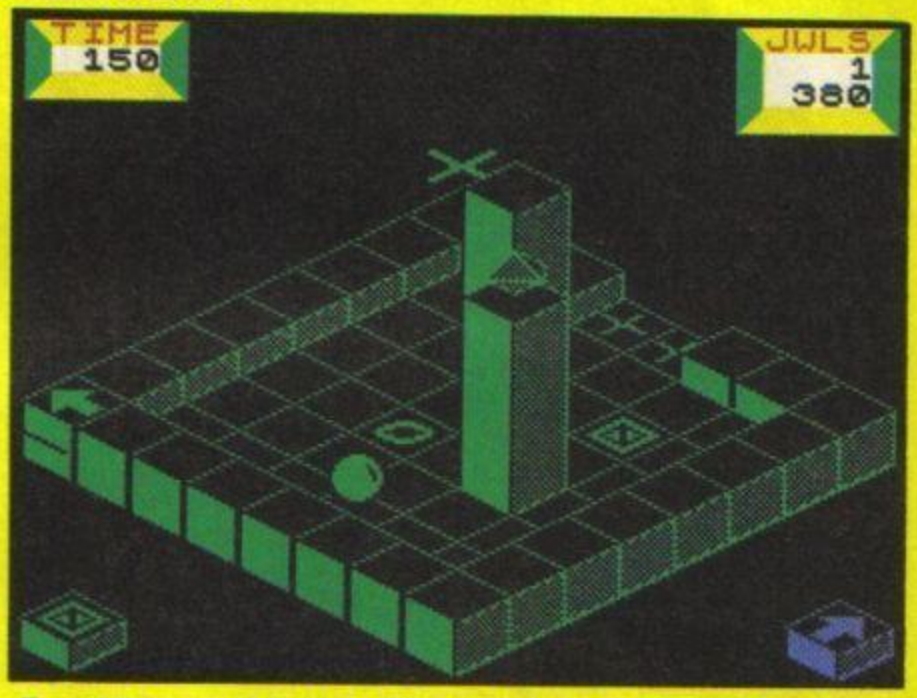

To get the gem at the top of the pillar in the foreground, you have to build a bridge across from the pillar next to the cross-shaped lift. First roll over the switch between the pillar and the doorway. This will insert the first section of platform. Next toggle the switch between the lift pillar and the nearside wall. This will add the final section. Then roll to the square under the lift and apply the brakes. From then on it's all downhill. (Aaaaaaaah! Splat!)

Electric Dreams/£9.95

Phil Ah! Innit nice when you finally see a really good game, eh? Rekindles the old passion of the early days, dunnit? You remember, the thrill of loading up a new game, the wonder of a new world to explore, of maidens rescued and hi-scores attained... snort! Uh! Wurr... sorry, I was daydreaming there. What am I so fired up about? Why, *Spindizzy*, naturellement. This is the closest thing yet to *Marble Madness* (that old slot-op fave rave) on the small yet humble Speccy. You are a Reconnaissance Land-Mapping Device called Gerald, and you have been sent by the Corporation (grrr) to map a new dimension. Time is money, and you must whizz around the narrow platforms in search of power crystals to prolong your life so you can finish the mission.

This may sound like a supercharged pac-thing to you but once you see this game in action you'll change your mind so fast your eyebrows will

PHEENIX

Alternative Software/£1.99

Rick DH Lawrence lived before computer games and his symbol was the Phoenix. He didn't think people should go to school, so no doubt he would've approved of Alternative Software's *Pheenix*, spelt in true non-skool attender's style.

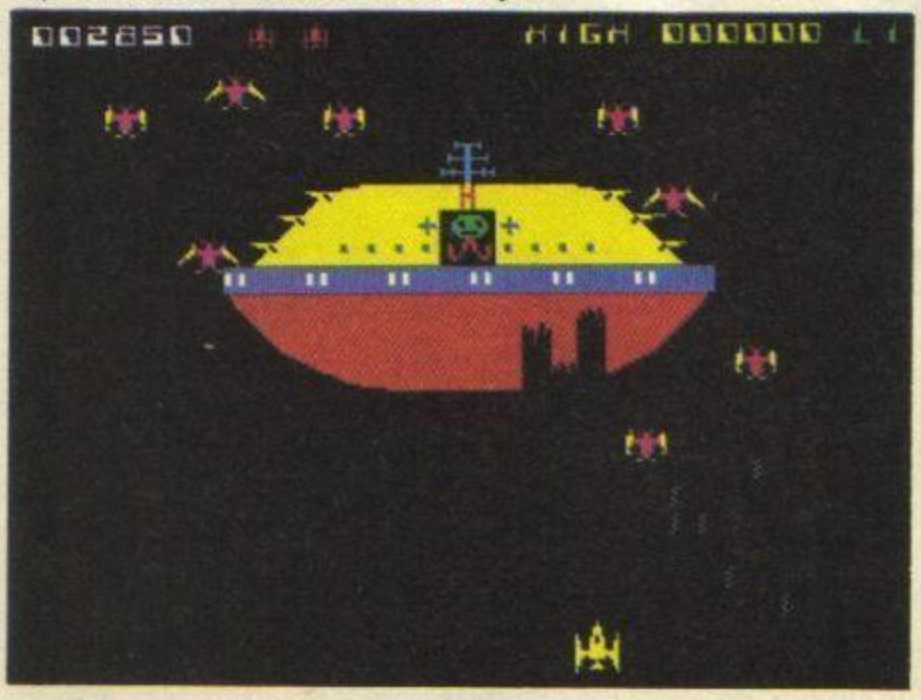

At £1.99 a flight I'd be chary to criticise this game as feather brained. Indeed it's all hot-blooded action in true Lawrentian style and after all at that price you'd normally be content for the thing to load.

The *Pheenix* concept goes back to the original *Space Invaders* — though the emphasis isn't so much astral aviation as aviaries. You're in control of a space ship that's beseiged by squadrons of feathered aliens, nay, positive gaggles of the things. Your aim is in true *Space Invader*'s style — blast as many as possible from the firmament.

The first screen is fairly simple — you can usually avoid the enemy as long as you don't get stuck in a corner. Get stuck and your five lives will start ticking off, no matter how famed the Phoenix may be at coming back from the dead. Things start hotting up on screen two 'cos you've got to zap the eggs before they hatch out into beastly birds that take great pleasure in dropping things on you from a great height. I'll be generous and assume that they're actually more eggs but it did inspire a sense of relief at the thought that cows can't fly. Screen three is blab the mothership time though it certainly ain't easy.

The five skill levels are based entirely on speed, and oh boy, I can assure you that level five really does motor. As punk is to Bryan Ferry, this is to all those nice laid back shoot 'em ups you've seen before. What you lose in namby pamby graphics, loony toons and pseudo *Star Wars* posing you make up for with 100 percent playability and a completely orgiastic surfeit of gratuitous destruction. Yup, ol' DH would've loved it.

http://www.oldgamesitalia.net/

http://www.oldgamesitalia.net/

http://www.oldgamesitalia.net/

catch fire with the friction. This isn't *a* new computer game, it is *the* computer game on the Spectrum. Which ain't bad considering how stiff the competition is these days. So why is this so good, and why is this guy so excited about it, hmm? Well hang on a minute and I'll tell you.

Firstly the 3D isometric viewpoint (corner view to you), standard in such games as *Fairlight* and the Ultimate type games, is the way you view the *Spindizzy* world. Not only that, but you can change the viewpoint any time you like with the touch of a key. Useful if you want to look around any bits of scenery that may be blocking your view. You can also change the form of Gerald from top, to gyroscope, and yes, to marble at the touch of another rubber keypad. (Mmm!) The speed and quality of the graphics are truly incredible, as is the realism of movement. Your Gerald has inertia, so when he starts moving it takes equal pressure in the opposite direction to stabilise him (I'm sure you've heard of Newton!) There's a sort of brake pedal too which stops you dead on any surface except ice or water — handy on those tight curves. There are interesting puzzles too, in the form of floor switches you must activate to start the lifts going between levels.

The biggest reason I can think of to recommend this game is the fact that it is *addictive*! I could barely drag myself away from it to write this review... in fact... yes, I can see the start screen from here... perhaps just one more go...

Graphics
Playability
Value for Money
Addictiveness
9

Macsen/£9.95

TREASURE HUNT

Rick Credit where it's due, Macsen certainly have a go. Its adaptation of *Countdown* proves it can produce a great game from a TV show provided, of course, the original lends itself to conversion. But what happened to the glorious footage of Britain's heritage or Anneka Rice's 'Rear of the Year' in the conversion of Channel 4's *Treasure Hunt*?

In truth *Treasure Hunt* is nearer to *The Round Britain Quiz* in its form as a text centred graphic adventure — a sort of *Hampstead* without the jokes. There are two versions of the game — London and its environs and British wide. The London game is the easiest having two layers of riddle difficulty, the other has three. It's also based on general knowledge whereas the British wide game requires the accompanying, severely edited, Blue Guide for gameplay.

The main screen informs you of where you've been (in case you didn't already know), what your next destination is and how much time you have left. Riddles as to the location of your next clue take up a large chunk of the screen. You have to type in the general area you think you should be in and if it's correct the computer'll give you a pat on the back and zoom you off to a more specific place — if you're correct you'll be given a new clue to solve. When you get stuck for an answer fly your helicopter in various directions and seek more clues.

The second screen shows a simple map of the area you're in, your chopper and its bearing. In the TV Game it's all nail-biting tension but in the game it's boring. Equally

frustrating, if you answer a clue immediately you still have to wait for the whirlybird to wheeze to its destination. Still it gives you a chance to make a cuppa.

Macsen has avoided the game's built-in obsolescence (what do you do when you've solved the hunt?) by including more than one game per tape. There's also three other game tapes that feature different areas of the Sceptred Isles — these can be ordered with the Blue Guide, which normally costs £8.95, so for £9.95 they're a snip. Provided, of course you're sold on the game originally. As it's worthy rather than wonderful, this may not be the case for the casual gamer with or without the Rice puds.

Graphics
Playability
Value for Money
Addictiveness
7

DDS/£4.50

ASTROCADE

Max Pick an old Queen from the history books, perform a little Quincy-style autopsy and you'll find the word 'Calais' engraved on her heart, much like it says 'Brighton' all the way through a stick of rock.

Likewise, take any unshaven, baggy-eyed *YS* reader with worn fingers and do the same thing (preferably after they're dead) and you'll find the words 'Stewart Green, *Alien*, Issue 2' written in BRIGHT 1; FLASH 1 on their delicate parts.

Not that Stewart's game was at all bad; it's just that it was only after you'd typed it all in that you noticed that *YS* had surgically removed some of the more useful bits. Enough to cause an instant autopsy on the spot.

Having justly become famous, Stewart is now back with his own 75p-a-game tape, including the complete,

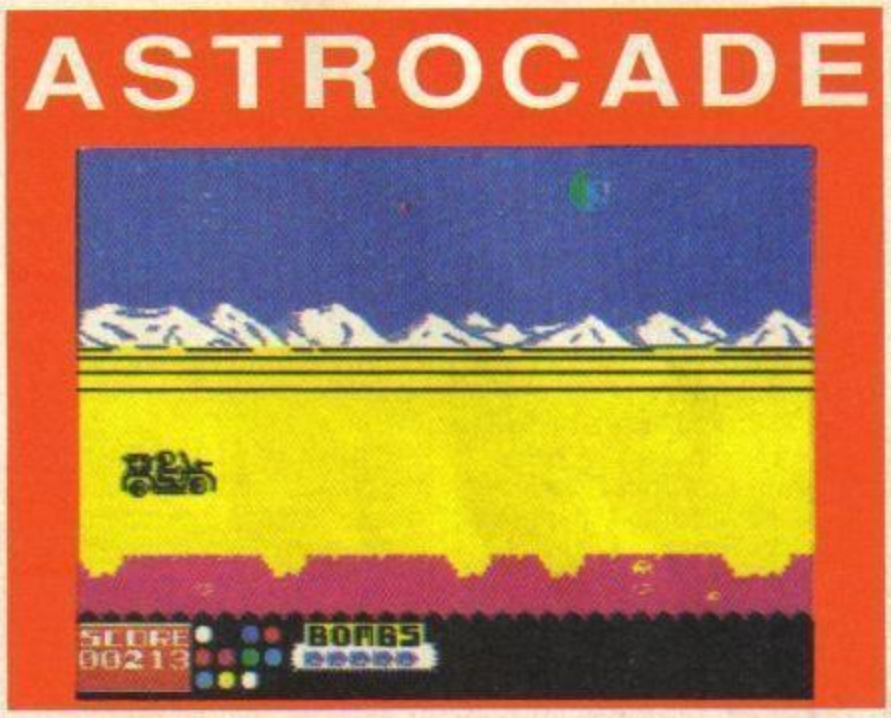

unabridged and much-updated version of *Alien*. You also get a *Simon* game, a *Moon-Rover* clone, a *City Bomber* (with the added extra of four backdrops, meteors and missiles), a demented version of *Zombie Island* and a weird D&D-ish adventure called *Caverns D'Or* (don't they drink that in Calais? I knew this joke was going places ....)

None of the games are exactly original but, with the possible exception of *Zombie* and *Caverns* (in which you jus' keep dying), they are all very playable. The graphics are adequate and the sound excellent. Shame some of the games use some types of joystick but not others, some are just keys and so on.

There's enough in *Astrocade* to make it better than many cheapies but not enough to come close to the best ones. If you fancy a notalgic bash (it's absolutely aaages since I've potted a good Zombie!) then rush £4.50 to DDS at 49 Beaumont Road, Halesowen, West Midlands. In the meantime, we'll strap this guy to the operating table and write 'New Ideas' all over his Hammond organ...

Graphics
Playability
Value for Money
Addictiveness
7

http://www.oldgamesitalia.net/
http://www.oldgamesitalia.net/

http://www.oldgamesitalia.net/

THE PLANETS

Martech/£9.95

Teresa Remember those really boring Physics lessons where you sneakily read a Science Fiction book under the desk instead of listening to Sir rant on about the Solar System? Well now you can catch up on all that lost knowledge and have a bit of fun into the bargain.

I previewed this game in *YS* and I reckon I know even less about it now than I did then. That's not to say it's not good — it's excellent. But it is very complicated and it'll take you some time just to figure out what you're supposed to do, let alone actually do it!

The Planets is a two tape program — there's over 125K in that there game! On the first tape there's the main game itself and *Weird*, a very peculiar arcade game that's designed to be as mind boggling as possible. On the second tape you'll find the data for each of the planets in the Solar System including information about each planet's physical properties, orbiting moons and so on.

You start off in search of eight capsules that provide clues to help you save the Earth from destruction. But in order to find them you must visit each planet in turn, search for the capsules, land and then work out how to open them by decoding their inscriptions.

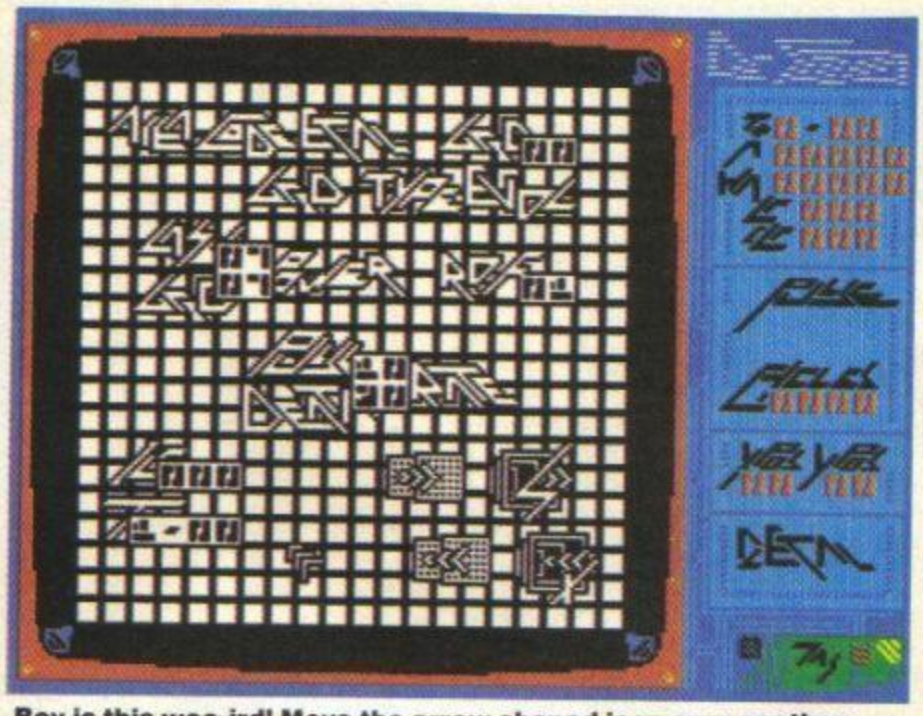

Boy is this wee-ird! Move the arrow shaped icon over another arrow and you'll get an alien game to play. Quite frankly I didn't know what the hell was going on so I just held down Fire. It seemed to work as I passed five grids.

You'll need to land on Earth first and open the capsule to discover the information necessary for the long range map — and you can't go anywhere without that!

And by Jupiter it ain't easy! Landing poses a bit of a problem 'cos you have to take into account each planet's physical properties, such as gravity and atmospheric conditions and adjust the speed of your craft accordingly. If you touch down faster than 20m/s you're a gonner and you have to go through the whole process again.

Once you've discovered the secrets of one black metal box it's off into space to find another — that's if you've remembered to leave yourself enough fuel. Select the long range navigational chart and move the cursor to the planet of your choice and away you go. Now all you've got to contend with is the barrage of asteroids and meteor storms. All, I say!

If this wasn't enough you've also got to play the alien game, *Weird*, as solving it will provide you with clues to help you in the main game. It took me nearly an hour to work out I wasn't actually playing the game but changing the joystick control option!

It's a dead cinch to operate even on the keyboard as everything is icon driven. And as for the graphics — they're amazing. You get a satellite eye's view of the surface of each planet and all in glorious technicolour.

If you're looking for a great game that's both informative and fun to play, look no further. *The Planets* really does help you work, rest and play!

Graphics	
Playability	
Value for Money	
Addictiveness	9

Quicksilva/£8.95

Gwyn Here's a snappy little game on the popular photography theme — and what an oddity! At heart it's a platform game but the presentation cleverly disguises the fact — something in its favour 'cos if I see another *Jet Set Willy* clone somebody will be taking photos of me as they cart me off to the funny farm.

The plot concerns Jeremy, the YOP's punk trainee, who's with Doris from accounts in the darkroom (perhaps it's as well that we're never allowed into the lab to see the exposures involved!) when the Editor shouts 'Hold the Front Page!' Jeremy immediately drops Doris and grabs his Box Brownie to take on the assignment.

His task consists of investigating the subterranean chambers of the Potty Professor (chambers — potty? Suit yourself). There he has to photograph the Mad Doc's inventions that're hidden below Hyde Park (Hyde Park — hidden? Well, if you don't appreciate wit, I won't waste my time), in jars, chests and what look like 1950s TV sets!

Camera ready, Jeremy wanders off only to find the vaults are a shocking place (vaults — shocking! Surely you got that one!). Once he locates a hiding place you move to icon control and select Look. You'll then see if there's some hot photo in the pot. If so, you can go to the camera option and it's over in a flash.

The caverns are carefully guarded though. The hidey hole may contain a mutant kleptomaniac that'll steal Jem's film or, if he's not careful, he may bang into a detector device to unleash another vicious freak. This may be fought off with a sword but if he fails in this task, which is highly likely because he first has to select the correct icon, then it's goodbye to the camera again.

One advantage of working in Fleet Street is the endless supply of equipment but to replace his nicked Nikon Jeremy has to return to terra firma, as he does when it's time to develop a film.

Once a film has been processed, and there's no need to finish it before returning, the separate frames must be accurately placed on a plain grid. There's no real test to this though as you get unlimited goes at guessing the positions.

The game's graphic presentation is novel though. At the top is a scrolling speckly landscape and Jeremy's solid figure. It's a rather small window on his world though, dwarfed by the photo screen which you gradually fill, à la *Rocky Horror*, below it. Either side are frames for individual parts of the picture and icons. It's a novel approach but doesn't have enough content behind it — unless you're into games where the main challenge is beating the monotony.

Graphics	
Playability	
Value for Money	
Addictiveness	9

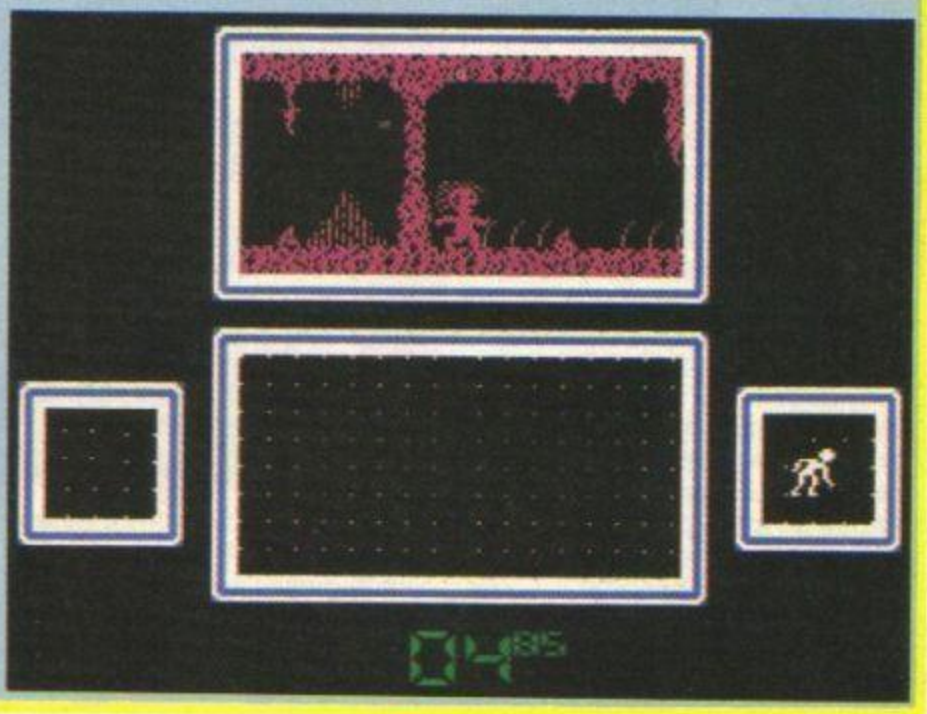

http://www.oldgamesitalia.net/

http://www.oldgamesitalia.net/

http://www.oldgamesitalia.net/

cascade CASSETTE 50

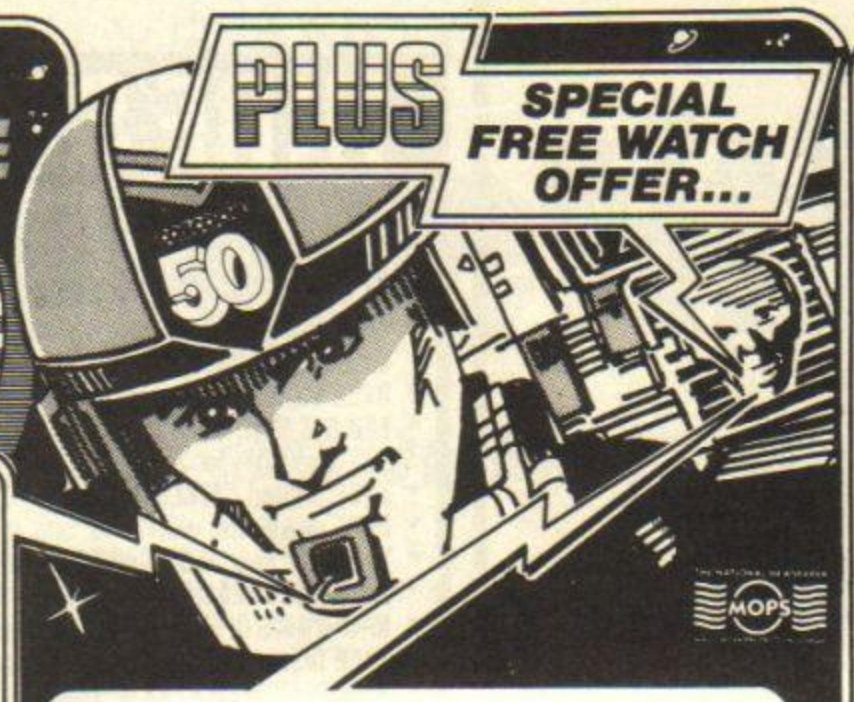

50 COMPUTER GAMES ON ONE CASSETTE

YOURS FOR £9.95

including FREE Watch and Postage

CASSETTE 50 IS AVAILABLE ON

BBC A/B ATARI DRAGON ELECTRON
VIC 20 ORIC-1 ZX81 apple Atmos
Spectrum commodore 64 AMSTRAD

Spectrum 16k/48k or +

'Incredibly frustrating!' - that's the verdict on Cassette-50's FROGGER. Satisfied users tell us it's one of the most challenging you'll find - it's almost as good as the arcade version! CARGO has you trying desperately to complete your helicopter mission under attack. Plus 48 other tactical, logical and adventure games featuring multi-coloured and user-defined graphics, scrolling and full use of the Spectrum sound capabilities.

1. Muncher
2. Ski Jump
3. Basketball
4. Frogger
5. Breakout
6. Crusher
7. Startrek
8. Martian Knockout
9. Boggles
10. Alien Attack
11. Lunar Landing
12. Maze Eater
13. Microtrap
14. Motorway
15. Labyrinth
16. Skittles
17. Race Track
18. Ski Run
19. Tanks
20. Solar Ship
21. Ten Pins
22. Cars
23. Stomper
24. Pinball
25. Cavern
26. Laser
27. Alien
28. Cargo
29. The Race
30. The Skull
31. Orbit
32. Munch
33. Bowls
34. Raiders
35. Field
36. Draggold
37. Space Search
38. Inferno
39. Nim
40. Voyager
41. Sketch Pad
42. Blitz
43. Fishing Mission
44. Mystical Diamonds
45. Galaxy Defence
46. Cypher
47. Jetmobile
48. Barrel Jump
49. Attacker
50. Space Mission

Names and games may vary for each type of computer.

FREE

20 KEY, MULTIFUNCTION CALCULATOR WATCH

with every order for a Cassette 50

- Normal 12 and 24 hour time mode
- Calendar mode
- Alarm mode
- Calculator mode

WORTH OVER £10

FREE *calculator watch with every Cassette 50*

EXPRESS DELIVERY-ORDER NOW!

ONLY £9.95

Name _____

Address _____

_____

Post Code _____

Country _____ YS/6/86

Postage FREE in U.K. Add £1.00 for overseas orders. Free watch and tape will be despatched within 28 days.

I enclose a cheque/postal order for £ _____ made payable to Cascade Games Ltd.

or through any Post Office by TRANSCASH (Giro No. 655 6655)
For even faster ordering when charging to Access, Barclaycard and Trustcard Visa use our 24 hour service. (0423) 504663.

VISA No _____

COMMODORE 64 ☐ ATARI ☐ ORIC 1 ☐ BBC A/B ☐
SPECTRUM ☐ VIC 20 ☐ ZX 81 ☐ APPLE ☐
AMSTRAD ☐ ATMOS ☐ DRAGON ☐ ELECTRON ☐

Cascade Games Ltd., 1-3 Haywra Crescent, Harrogate, North Yorkshire, HG1 5BG, England.
Telephone: (0423) 504663. *Registered Number 1755554* ☑

THE TOP PEOPLES CHOICE

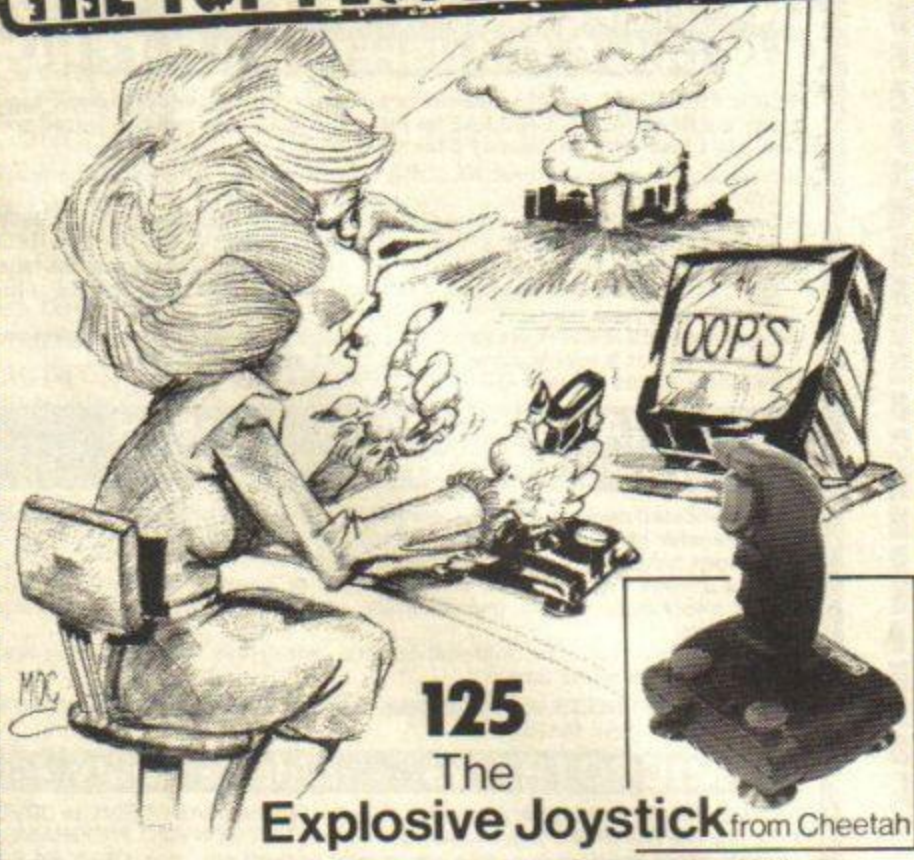

125 The Explosive Joystick from Cheetah

- Compatible with ZX Spectrum, Commodore 64, Vic 20, Amstrad, Atari, MSX, etc.
- Four extremely sensitive fire buttons.
- Uniquely styled hand grip.
- Auto fire switch.
- 12 months warranty.

High Quality, Low Priced Single Port Interface for Spectrum 48/128K. Accepts any standard style joystick including Cheetah 125, Quickshot and Kempston.

Great Value at... £9.75

ONLY £8.95

Prices include VAT, postage & packing. Delivery normally 14 days. Export orders at no extra cost.
Dealer enquiries welcome. Cheetah products available from branches of WHSMITH, High St. Stores and all good computer shops.

Cheetah Marketing

CHEETAH MARKETING LTD.
1 WILLOWBROOK SCIENCE PARK,
CRICKHOWELL ROAD, ST MELLONS, CARDIFF
TEL. CARDIFF (0222) 777337 TELEX 497455

RELAX!

This issue's programs are already on tape...

Save your time, energy and sanity when you load direct from **DigiTape** cassette, this month's program listings (as marked).

Create your own collection of games and utilities which will prove invaluable for years to come and will look superb when added to your own library.

This unique service, provided by **DigiTape** in conjunction with **YOUR SINCLAIR**, is to increase the enjoyment for the readers. This service will be available every month.

Back issues, from July 1985 on, will be available on request.

Telephone Orders: ACCESS CARD Holders ring (0792) 799193

DIGITAPE™

Please rush me my official copy of YOUR SINCLAIR DigiTape cassette issue No. _____ (see front cover). I have enclosed a cheque/P.O. for £2.99 (3.99 for Overseas)

OR please debit my ACCESS Card No. _____

Name _____

Signed _____ Address _____

Code _____

Send to: DigiTape, Freepost, Swansea SA5 5ZZ (no stamp required)

http://www.oldgamesitalia.net/

http://www.oldgamesitalia.net/

http://www.oldgamesitalia.net/

YOUR SINCLAIR

Please reserve me a copy of *Your Sinclair* every month starting from _____ month.

Name _____

Address _____

_____

GET A PARENT TO SIGN THIS IF YOU'RE UNDER 16.

WHAT A CORKER ONLY 95p.

What did the grape say when the elephant stood on him? Nothing — he just let out a little wine!

Can't get a regular copy of *Your Sinclair*? Don't bottle it up, don't whine to your newsagent! Just take this *YS* Special Reserve ad to your local News Cellar and he'll lay down a copy of *Your Sinclair* for you every month to be sampled at your convenience. It's a must!

HIRE SPECTRUM SOFTWARE

* **OVER 500** different titles available for hire including **ARCADE, ADVENTURE, BUSINESS, EDUCATIONAL**, etc.
* **OVER 10,000** tapes in stock. All publisher's originals.
* **LOWEST HIRE CHARGES** – hire up to 3 tapes at a time, from only 63p (plus P&P and VAT) for 2 weeks hire.
* **FREE** printed **CATALOGUE**.
* **FREE** newsletter with hints, tips, reviews, etc.
* **TAPES** for sale at **DISCOUNT** prices, (eg **MANIC MINER £2.00**).
* **FAST, FAST SERVICE.** All tapes sent by 1st class postage.
* **HALF-PRICE OFFER – LIFE** membership **ONLY £3.00** (normally £6.00).
* **FREE** first hire tape. (For limited period).
* **EUROPEAN MEMBERS WELCOME**. (Payment in Sterling).

Have you ever been disappointed with software you've purchased? Now you can hire it first. If you like it, buy it at £1.00 off our already discounted prices. If you don't, send it back and it will only cost you the hire fee.
NSL is the best **SPECTRUM** library, with over 8,000 delighted members, the largest range of tapes and controlled by our computer with 22 mb hard disc. **JOIN TODAY**, or, if you don't believe our claims write or 'phone 01-661 9240 for a catalogue, and check our competitors. We're confident you'll join **NSL**

NATIONAL SOFTWARE LIBRARY

42 Harefield Avenue, Cheam, Surrey SM2 7NE.

I enclose £3.00 for **LIFE MEMBERSHIP**. Please rush my membership kit to me. If, within 28 days, I'm not delighted with your service you'll refund my membership fee.

Name _____

Address _____

_____

_____

NEW **SPECTRUM TAPE AND DRIVE TRANSFER UTILITIES** NEW

TC8 is ESSENTIAL for ALL Spectrum owners — our recently updated tape utility is a REAL MUST. Send SAE for FULL DETAILS. You will be amazed and you can't lose with our money back guarantee.

★New simple option to deal ACCURATELY with very long programs (over 48k+).
★Includes BAUD RATE (speed) and tone measurer for fast loaders — can save at normal speed for possible drive transfer.
★Manages nearly all clicky leaders — can convert totally to normal for tape load OR converts with all information required for EASY drive transfer with our Transfer pack.
★So many extra features we can't possibly list them here. Just try it and see. As the market leader we can't afford to let you down.

COST only £6.99 on tape OR £7.99 on m/drive cart.

TRANSFER PACK 2 — FOR TAPE TO DRIVE TRANSFER

A sophisticated package of programs INCLUDING TC8, other utilities, allows drive transfer of many programs.
★Includes header reader, bytes chopper, bytes mover.
★Extra utilities (REM kill, VAL creator, a RUN program for m/drive owners).
★Five information sheets giving details on drive transfer of 40 popular programs.
★FULL manual, technical information, etc., etc. Have fun transfering and learning at the same time.

INFORMATION SHEETS — £1 each — up to No. 11 available — includes MANY Top 20 hits — SAE for list.

MICROTRANS — m/drive utility

Two programs — a must for all m/drive owners. Fast and EASY DRIVE to DRVE back-up, TAPE to DRIVE (inc. headerless) — does NOT CONVERT PROGRAMS. Multiple erase program (inc. true cat, printer output) etc., etc. ONLY £4.99 on tape, £5.99 on cartridge.

State name of your drive system (e.g. m/drive, Wafa, Opus, etc.). ONLY £11.99 on tape OR £12.99 on m/drive cart.

UPDATE SERVICE: Send OLD program + LARGE SAE to claim the following REDUCTIONS: Old TC to TC8 £2. Old TP1 to TP2 £6.50.
OVERSEAS: add £1 Europe, £2 others for each product. **SAE for enquiries.**
ALL OUR PROGRAMS CARRY A MONEY BACK GUARANTEE (not updates).

LERM, DEPT YS, 10 BRUNSWICK GDNS, CORBY, NORTHANTS NN18 9ER

http://www.oldgamesitalia.net/
http://www.oldgamesitalia.net/

http://www.oldgamesitalia.net/

YS AND GREMLIN

Competition

50 COPIES OF *BOUNDER* UP FOR GRABS

What goes boing, boing, boing, splut? Wrong! It's not the sound of Zebedee bouncing into bed for a bit of shut-eye to find the springs have gone but Gremlin's new game, ***Bounder***.

The idea of the game's simple — it's the doing it that's hard. You're given an aerial view of your back garden where you have to bounce a tennis ball along the paving (it's crazy, man). If only there was more paving and less grass, mud, quicksand, trees and water and it'd all be so much simpler. And watch out for the ravin' avians and the runaway training shoes.

When you've completed one level you're given the chance to score further bonus points by boinging up'n'down on a load of question marks. Then it's on to the next part of the obstacle course. You'll soon find yourself completely hooked by one of the most addictive arcade games of all time.

Now the balls's in your court. Gremlin has boinged us 50 copies of it's brand new bouncing bonanza and here's how you can win a copy. Have a butchers at the pictures below and you'll notice they're all of bats and balls belonging to different sports. Right then, match up each ball with the appropriate bat or raquet by drawing a line to link up the two piccies. Fill in the coupon and send it all, or a photocopy, to *Bounder* Compo, *YS*, 14 Rathbone Place, London W1P 1DE.

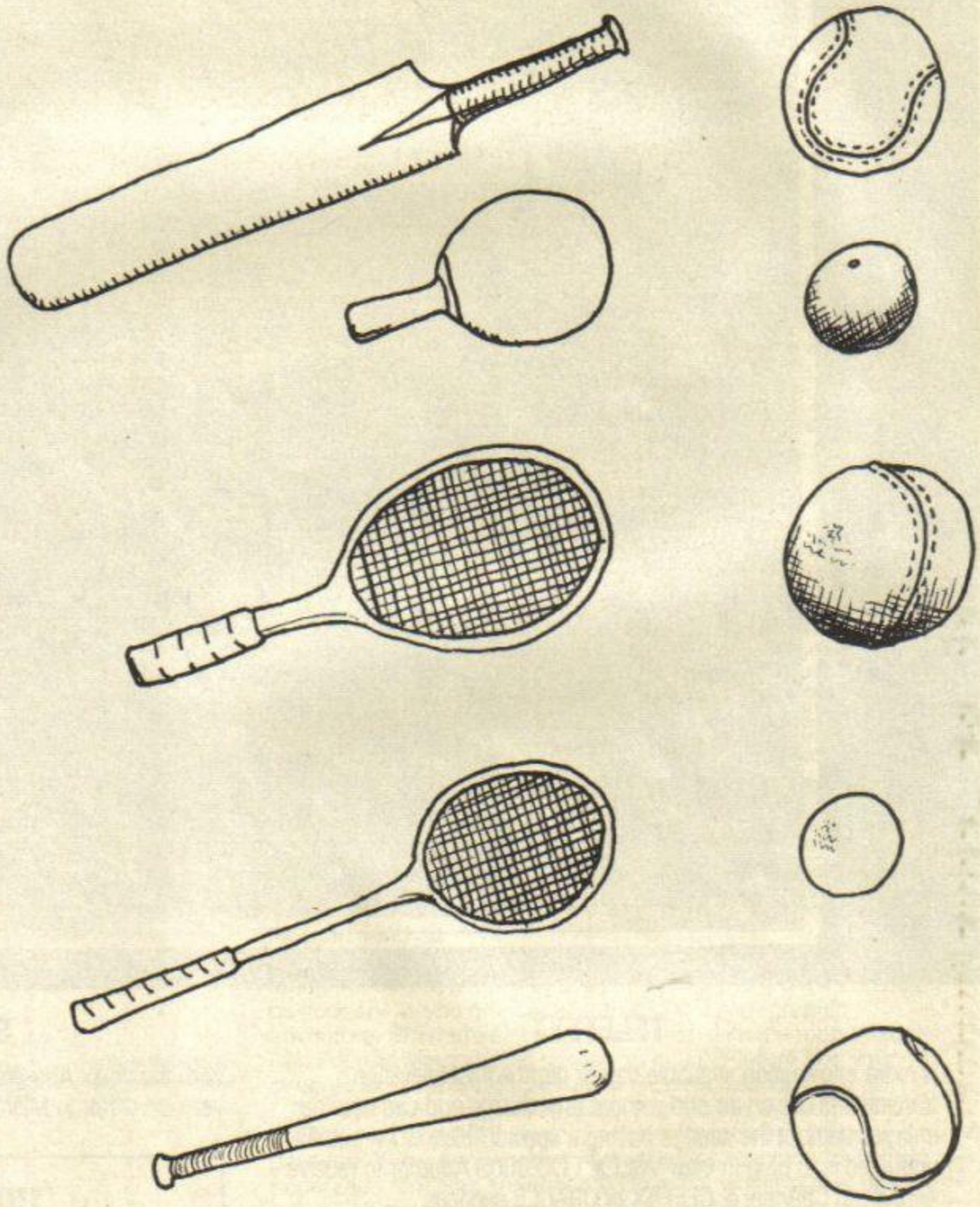

Name.....

Address.....

.....

..... **Postcode**.....

RULES
Employees of Sportscene Specialist Press and Gremlin will be balled out if they attempt to enter. Don't make a balls-up and send your entry in after July 31st 1986. Anybody who gets into a scrap with the Ed needs their head examined 'cos he's a real bounder.

http://www.oldgamesitalia.net/

http://www.oldgamesitalia.net/

http://www.oldgamesitalia.net/

THE VOLEX TTX2000S

· FREE COMPUTER PROGRAMS · INSTANT SPORTS RESULTS · CONSTANT T.V. UPDATE ·

ALL FREE FROM ANY T.V. VIA THE VOLEX TELETEXT – TELESOFTWARE ADAPTOR

A WORLD OF INFORMATION AT YOUR FINGERTIPS

ONLY £99.99 Incl.V.A.T P&P

TELETEXT

is extra information available day or night whilst television transmitters are on air and without any charge and can now be enjoyed without the need of having a special Teletext T.V. set. All you need is to plug in your VOLEX TTX2000S Adaptor to receive 4-Tel from Channel 4, CEEFAX or ORACLE services.

TELESOFTWARE

is the name for computer programs which are broadcast as Teletext. Thus they may be loaded "OFF-AIR" into your Spectrum instead of being loaded from, say, tape or microdrive. 4-Tel is Channel Four's Teletext magazine and they are now broadcasting FREE telesoftware. Because of the special nature of teletext these programs are frequently updated – so you will not see the same thing each time you run the program.

EASY TO SET UP AND USE

As simple procedure tunes the VOLEX Adaptor to your local teletext channels. All loading of Telesoftware is via an index page on 4-Tel which the Adaptor will automatically find and display for you. Absolutely no modification is necessary to T.V. or computer. A comprehensive manual being supplied.

STORING PAGES

With the Volex Adaptor it is possible to send received pages to your printer or to Microdrive for storage and later recovery.

THE VOLEX TTX2000S

IS THE ADAPTOR APPROVED BY CHANNEL FOUR T.V.

Simply write out your order and post to
VOLEX ELECTRONICS, STOWELL TECHNICAL PARK,
ECCLES NEW ROAD, SALFORD, M5 2XH. TEL. 061-736 5822.

I enclose cheque/P.O. payable to VOLEX ELECTRONICS
OR charge my ACCESS/BARCLAYCARD/VISA number:

NAME _____

ADDRESS _____

TTX2000S

VOLEX ELECTRONICS
A DIVISION OF VOLEX GROUP p.l.c.

http://www.oldgamesitalia.net/ http://www.oldgamesitalia.net/

http://www.oldgamesitalia.net/

COUNTDOWN

Macsen/£8.95

Rick Home computer adaptions of TV games are notoriously suspect — remember *3-2-1*? Despite the micro's excellent televisual qualities, most TV games are not games at all but cult events based on the personality of the presenter, whether it's Crowther, Wogan or Monkhouse (personality?)

So, where does Richard Whiteley stand amongst the elite of Aspel, Andrews and Bowen? Who? I hear you ask. Good ol' Dickie — the first face on Channel 4 and the presenter of the first programme on Channel 4 — *Countdown*.

Countdown — the programme pulls massive audiences considering it's on at 4.30pm. *Countdown* — the game is sure to do the same 'cos it's a lot of fun and a very good adaptation too. If you're already a *Countdown* groupie, all I can say is go out and buy it *now*! It's an exact repro that'll keep you happy over the weekend while you're waiting for your Monday fix. If you're not still go out and buy it 'cos it's a damn good play.

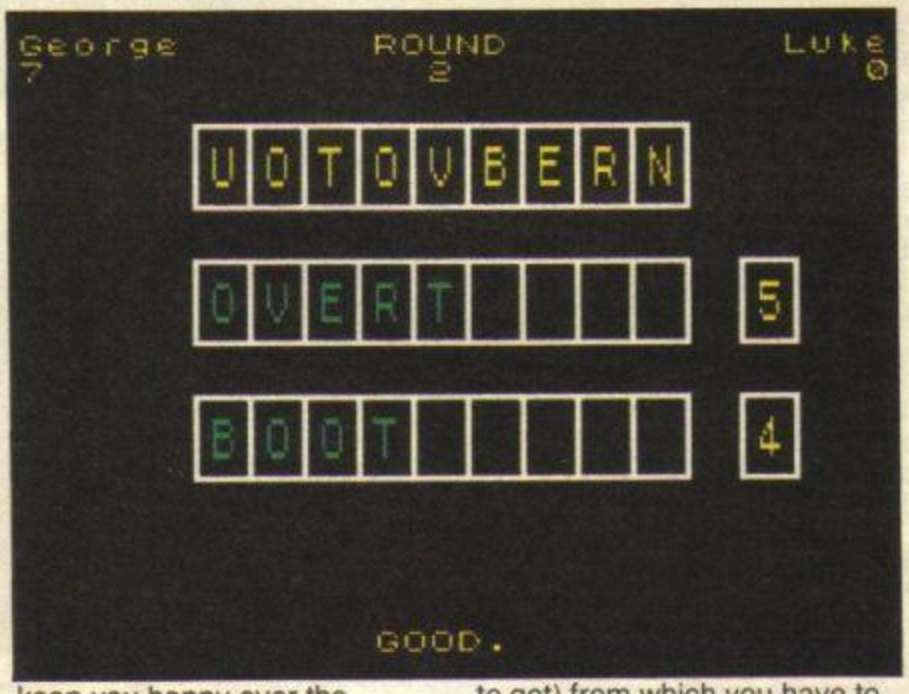

It's basically a nine-round words and numbers quiz. In the six word rounds you're dealt nine letters (you choose how many vowels and consonants to get) from which you have to make the longest word possible. In the two number rounds you're asked to calculate a number randomly generated by CECIL, YTV's answer to ERNIE, from six numbers you've been given. The last round is a straight anagram.

You can either play solo or against a single opponent and there's plenty of built-in tension as you've only got 30 seconds to complete a round. The ponderous clever-dickness of *Scrabble* squashed.

All credit to Macsen. Not only has it accurately reproduced the original but it hasn't felt the need to glam it up. The only change it's made is an improvement — the computer works out the longest possible word from its dictionary memory bank thus disposing of Gyles Badbreath's lousy guesses and lousier jumpers.

Of course, Macsen can't reproduce Whiteley (my guru) the cringeworthy punner nor his blushes at introducing Carol Vorderman as his Vital Statistician, nor Bill Tidy's cartoons. But it has produced not just a good replica but a good computer game.

A TICKET TO RIDE

Mastertronic/£1.99

Rick *A Ticket To Ride* might get some people nostalgic for the swinging '60's and other Beatles' hits. 'We can work it out' might be your cry as you grapple with this icon driven graphic adventure. But there's no real connection with the mop headed Fab Four as Mastertronic slings you into the future and your struggle to escape the Federation Outpost Selexia Central.

The aim of the game is to make your way to the outpost's docking bay with 2048 credits, a ticket for the ship, a permit and passport. If you don't make it in time, tough titanium, 'cos those Federation meanies are about to close the whole planet down. So as well as moving with speed, be prepared to wheel and deal — there are a few intergalactic sharks out there ready to make a killing.

Selexia Central (much like Finchley Central) is a maze of walkways linked with lifts. Most have a specific purpose, with something to explore — supplies, security, equipment. But do you have the time (or the credits?) to bother? The 16 icons variously allow you to enter doors, negotiate the lifts, sell, inspect, blow up or buy objects — even get character references on the shop owners.

Elsewhere on screen is a clock telling you how much game time has elapsed, your vigour quotient (pepped up by eating which I always forget to do), your score and how much nosh you have left. There's also an inventory of your objects. It's good to see the whole screen involved in game info. Perhaps I'm being mean to a cheapo but more effort seems to have been put into making the thing look good rather than in the nuts and bolts of a good maze or rattling pace. As my old mate Milligan says, A bird in the Strand is worth two in Shepherd's Bush, so if you really want a good graphic adventure it's got to be worth paying the extra for.

http://www.oldgamesitalia.net/

http://www.oldgamesitalia.net/

http://www.oldgamesitalia.net/

Melbourne House/£8.95

Max Don't, for your own sake, let your baby brother, or sister, get hold of this one. Unless you want to be plagued by the fearful cry of "Kwah", closely followed by a podgy little frame descending on you from a great height.

"Kwah" is the magic word that transforms hapless, incompetent and plain-looking Kevin (the crime-photographer not the famous magazine editor) into the deep-voiced, hunky and obviously talented Red Hawk.

Red Hawk even plays like a comic book. You enter adventure-style commands in a window at the bottom of the screen while across the top the story unfolds frame-by-frame in true comic style. The graphics ain't stunning and they do tend to get a bit repetitive but at least you really feel like the hero in a real-live comic strip.

What's more, with interactive characters flitting about the place and the ability to accept some very complicated commands, it's not the usual adventuring slog at all. You can wander about quite freely without fear of instant death, keeping an eye on the world, hunting for those front-page piccies and cleaning the streets of criminal scum while you're at it.

Provided you don't antagonise people (by bopping the odd policeman or talking in the library — and in particular, don't get into fights when you're Kevin not Red Hawk) — it gets to be quite a relaxed game. So relaxed in places that you'll be sitting watching a comic strip showing Kevin hanging around while "Time passes ...". Or say "Kwah" and watch Red Hawk hanging about on street corners while ... You get the picture.

And that's the rub — the game is almost so realistic that you can get bored looking for the next piece of action. In comics, it's all go, go go! When was the last time Judge Dredd spent an eight-parter having a bath? But, as they say, when the going gets going ... it doesn't half get going. You'll believe an adventure can fly ...

Graphics 8
Playability
Value for Money
Addictiveness

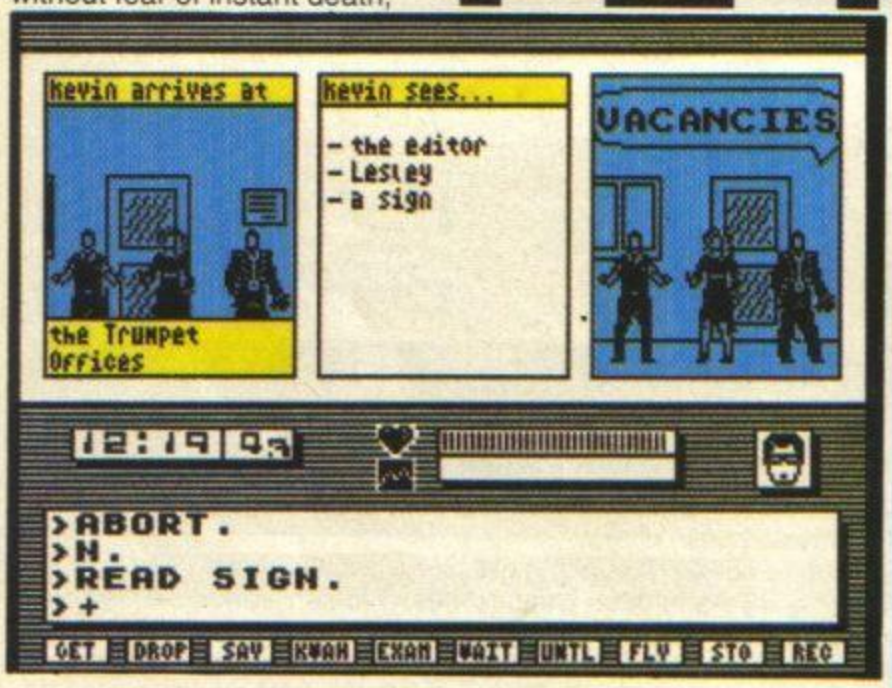

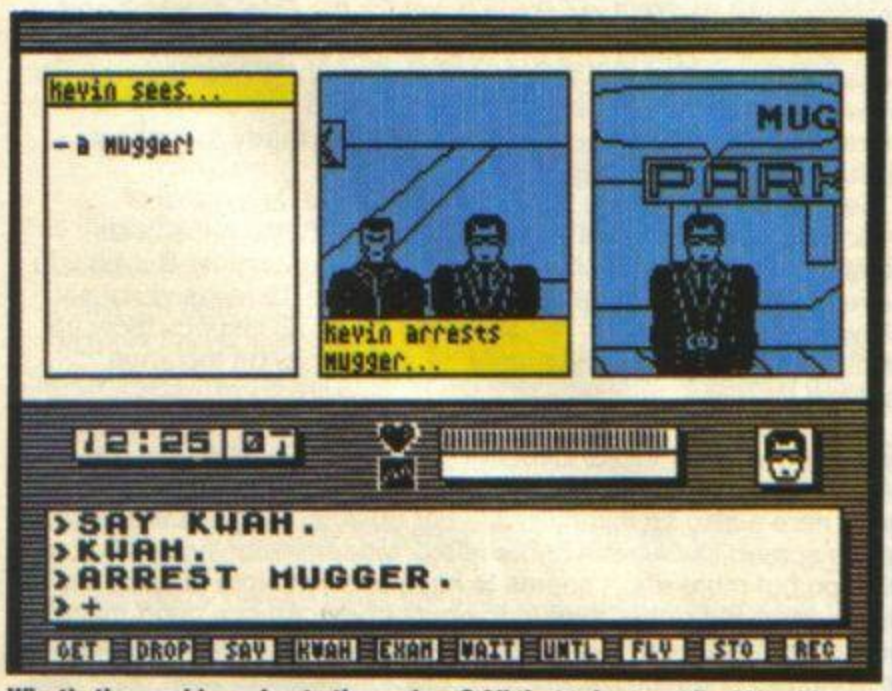

What's the world coming to these days? All that talent and Red Hawk's reduced to beating up muggers. Well, these mugger-types do all look the same don't they? Still, not everyone's impressed with the C&A crime-fighting suit — try searching Lesley next time you're back at the office ...

LEGEND OF THE AMAZON WOMEN

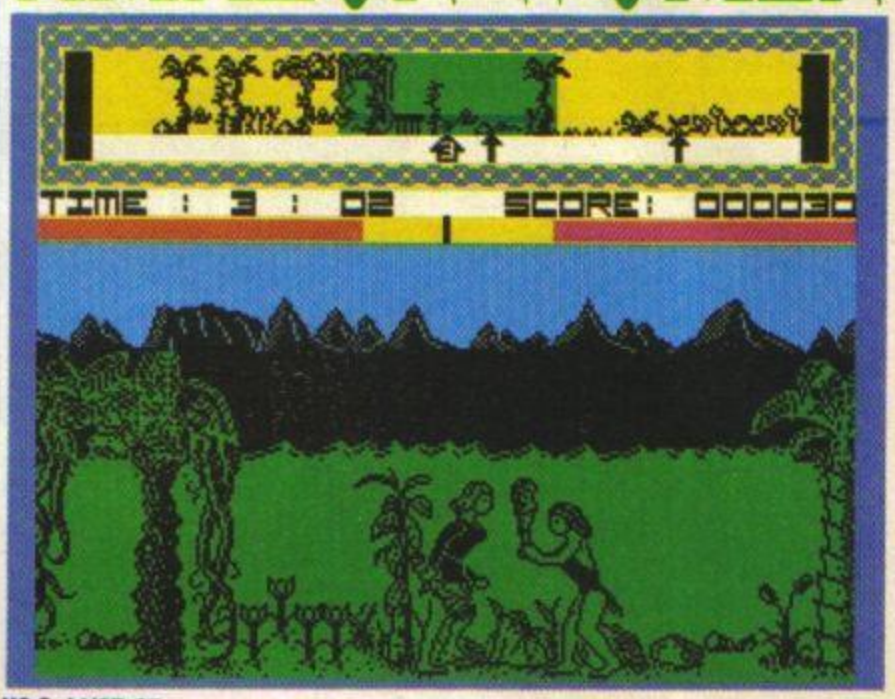

US Gold/£7.95

Rachael Here it is.... *that* game! The one with the scantily clad females on the cover that's been corrupting our morals with its advertising for months! Ed carefully wraps it in plain brown paper to spare my blushes and I rush home, filled with trepidation. Will the on-screen Amazonians show the same disregard for basic anatomy as their paper peers?

Fear not. For the first time in history the pixel outperforms the pencil. In fact your heroine, Lady Wilde and the inimical Amazons are well animated (animazonated?) in the style of *Dun Darach*. The only possible complaint is that, even with such a determined tread, the bits you'd expect to bob up and down don't — hair, silly!

Which is just as well as there isn't too much of a game behind the creepers and carved stones of the jungle. Here Lady W. finds herself stranded (plane crash, don'tcha know?) in search of a lost carrycot — which I admit doesn't sound so hot as an ark, though it does contain her daughter.

Luckily her path lies left to right as that's the only direction in which she can steadfastly stride. *Unluckily* she's going down a one way street of (gasp!) Amazon Women who recognise this representative of the ruling classes as an enemy of women's solidarity, trapped by the role model of mother.... *(Fire extinguisher! Rachael's going to burn her bra again — Ed)*. So they try to clobber her!

Pretty soon the jungle has become the scene for another combat game but one with only three attack moves! There's a jab to the stomach, a slice at the ankles and a chop to the head.

The other main jungle trouble comes from dragons who've dug in for the duration but emerge every so often to make life a misery for visiting British peers. Attacking them is tricky and you can't just walk on by — with only four minutes to complete each section you've got to be aggressive. Dragons don't appear on your radar either.

Radar?! This being a hi-tech tropic there's a scanner above you, to warn of approaching Amazons, Spikers — which are deadly flying conkers — and stray arrows from the local darts team's practice session! Assorted airborne menaces can be jumped or ducked, depending on their height but be warned that they're rather advanced too.

All of which is slightly less credible than Tarzan and slightly more exciting than watching paint dry. Apart from the smooth scrolling and neat animation the game lacks variety. The blow to the midriff every time your opponent advances is slow but effective and though you can enliven the catfight by shouting insults ('Fat bitch, your mother wears army boots!' being a favourite) the fun soon passes. I think I'd rather leave the sprog to a decent Amazonian upbringing.

Graphics 8
Playability
Value for Money
Addictiveness

http://www.oldgamesitalia.net/
http://www.oldgamesitalia.net/

http://www.oldgamesitalia.net/

HENRY'S HOARD

Alternative Software/£1.99

Rick You'll be glad to know that *Henry's Hoard* has nothing to do with where Henry Cooper stores his nuts. Henry is another of those cuddly knights who's aim in life is to stagger around a castle built with all the homely feel and user-friendly capacity of the Broadwater Farm Estate.

At least I think he's a knight. He's not been dubbed (though he's frequently scratched and my feelings are mixed) and the tacky graphics don't lead to easy identification. Either way he still has to search the imaginatively named Magic Castle in search of the Golden Hoard. Our 'Enery has to face elves and dwarves and curious power points that seem to have been time warped in from Sellafield. All zap you into Courtly Oblivion. But as in all magical dwellings, certain rooms have recuperative powers that'll return any of the six lives you might've lost.

It's easy to scoff at a cheapie and I'm no fan of this type of game — platforms went out with Slade as far as I'm concerned. But with over 50 locations and 200 sword and saucerish items to collect, this is as thorough-going a game as you'll get at the price.

And for all the corners Alternative Software has cut, it's maintained the essence of a good game. Fred may not have the benefit of inertia, he can apparently defy gravity endlessly and his jumping movements suggest a congenital deficiency. However, the castle rooms are cunningly constructed so that you definitely have to look before you leap. Getting out of those rooms is worse than getting off Spaghetti Junction. And it's no fun, I can tell you. Apparently *Henry's Hoard II* is on its way — and who can blame 'em.

Graphics	
Playability	
Value for Money	
Addictiveness	6

SUPERBOWL

Ocean/£9.95

Max As offensive plays go, Ocean's invented a whole new ball game with its belated but NFL licensed *Superbowl XX* tape. Forget the fact that Superbowl was in January and the game came out in May — with the Bears and Patriots hastily stuffed into the code. And ignore the lost Raider on the cover.

Fortunately, the finished game isn't all bad. While it's a far cry from the speed and excitement of most sports sims, *Superbowl* does actually feel a bit like the real thing. Like a rain-soaked game on a Brighton weekend, there's a lot of hanging around, a lot of amateur fumbling and brief moments of the intense thrills that only American Football delivers.

It's a two-player only game — well, you can go for 'single player strategy mode' which is when your mates clear off and you have to play both sides on your tod — but that's the kind of thing that stunts your growth.

You play on a birds-eye view of the pitch — from an altitude that makes it difficult to see what's going on. On the left of the screen is a scoreboard, some rather repetitive (and occasionally misleading) family-size action replays and a series of menus for both players to set their strategy before each play.

In turn, the offensive picks a play — long pass, short pass and so on — including a small selection of well-known moves like Double-Wing, Shot-Gun and so on. Next, the defense picks a strategy and sets up which players mark who and who is under the player's control.

Straight after the snap, you feel like cursing Ocean for its bizarre choice of keys (only one joystick is supported in this two-player game) and you rapidly discover that most plays end in one of a limited number of outcomes; usually a sacking, and if you're lucky, a fumble.

The game has the added bonus of an audio tape explaining play for beginners — something the inlay card fails to do despite being five pages of tripe long.

Superbowl is essential for fanatical fans; if you know the game and are prepared to work at Ocean's unique rendering of it, then it's quite good fun. But for the rest of you, working out the computer version is as impossible as working out the real thing on the telly. Just Oooh and Arrr when everybody else does; and hope that BAFL and Budweiser license some other software house to have a go in time for Wembley.

Graphics	
Playability	
Value for Money	
Addictiveness	6

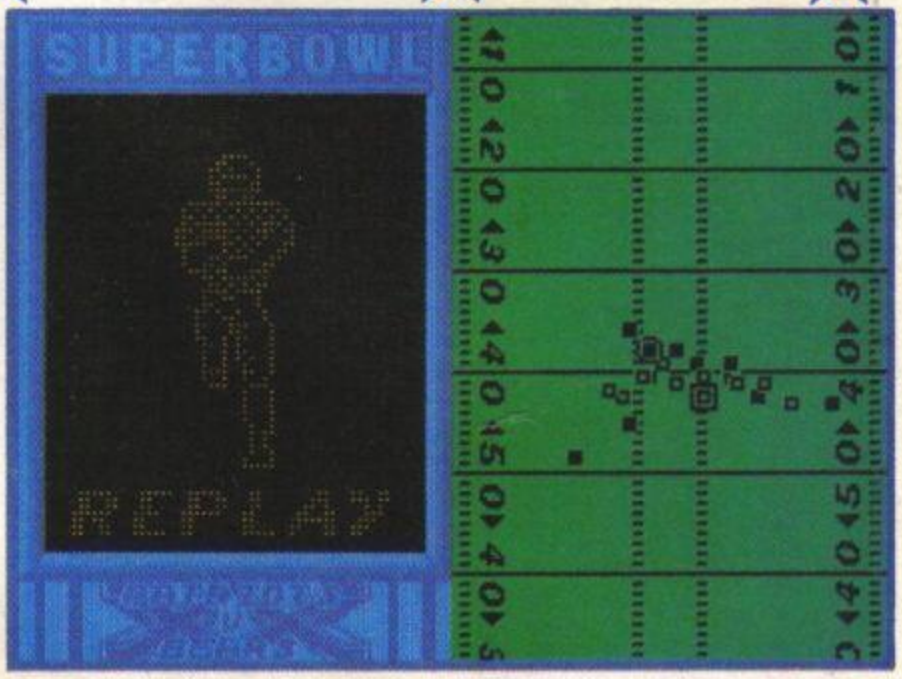

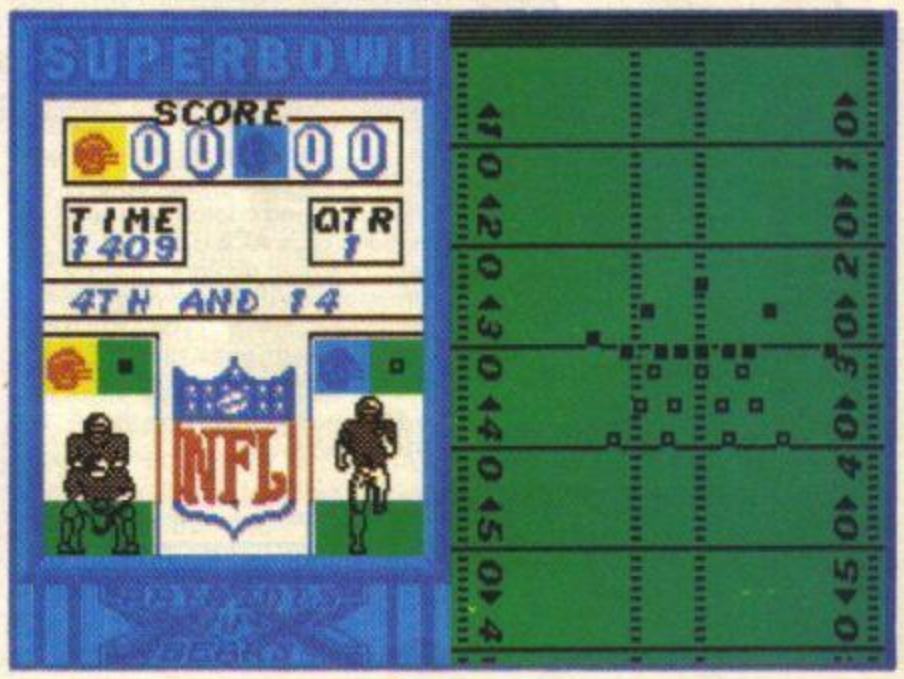

http://www.oldgamesitalia.net/

http://www.oldgamesitalia.net/

http://www.oldgamesitalia.net/

YOU AND THE ENEMY — ONLY ONE OF YOU WILL SURVIVE

Your AWAT (All Weather-All Terrain) jet stands fully fuelled and fully armed. A vast invasion fleet is anchored just off your shores. Ground forces have come ashore and are advancing on your positions protected by massive air cover.

You are the last fighter pilot. Your country turns to you and asks ...
"Are you good enough to be called an ***ACE****?"*

C64 VERSION — ZZAP! 64
'FLIGHT SIMULATOR OF THE YEAR'
OUT NOW —
SPECTRUM VERSION £9.95
C+ PLUS/4 DISK VERSION £12.95
(FULL 64K PLUS/4 VERSION)

THE · ULTIMATE · COMBAT · JET · SIMULATOR

ACE

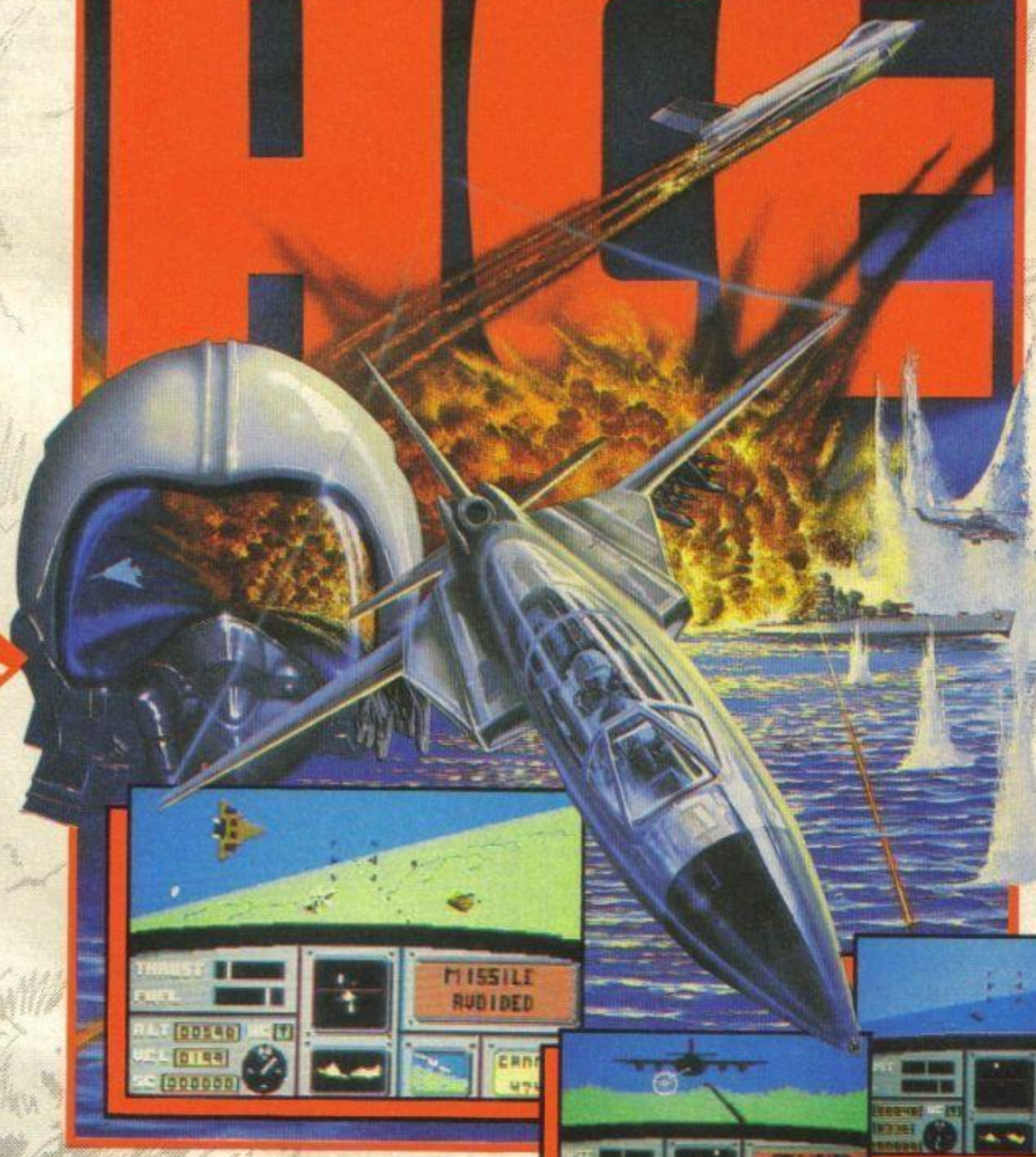

· FREE · WITH EVERY COPY POSTER

Featuring tanks, helicopters, hills, trees, ships and a totally unique refuelling sequence **ACE** is the *fastest*, most exciting air combat game available. With twin flying mode (using two joysticks) you can fly and fight with your friend as weapons man.

ACE — THERE IS NO OTHER GAME LIKE IT!

CASCADE GAMES LTD

Cascade Games Ltd.,
Harrogate,
HG1 5BG,
England.
Telephone:
(0423) 504663

Screen shots are taken from the C64 version; C16 and VIC20 do not have ground objects.

Available from all good software suppliers or direct from Cascade - 24 hour ordering service on (0423) 504663
Versions available for: SPECTRUM 48k, COMMODORE 64/128, C16, VIC20, PLUS/4.
CASSETTE £9.95
DISK £12.95 (64/128, Plus/4 only)

http://www.oldgamesitalia.net/
http://www.oldgamesitalia.net/

http://www.oldgamesitalia.net/

TASK FORCE

C'mon, c'mon and join *Ian Hoare*, the

commands always use the Accumulator (A register) to add into, most assemblers don't bother to use the full Zilog formal assembler mnemonic; it takes the form of ADD A,A or ADD A,3 and so on. If you've been getting the same trouble just alter each of these offending commands to the syntax shown above and all should be well.

And now for something completely different! A short routine from **Patrick Mackinley** of Shillingford that lets you return from

Have any of you wondered how some commercial Basic programmes are 'unmergeable'? Well Barry did and his second piece of code does the same for you! First, load it into a 'safe' area as before. Then add a line to the end of your Basic program that just contains two REM statements — 9999 (say) REM REM. Take care though, it *must* be the *last* line. Now do RAND USR address, as before. If you list your program, you'll find that the two REMs have disappeared! If you now

```
0000          ORG   ANY
0010 PROG     EQU   23635
0020 VARS     EQU   23627
0030 CLAIM    EQU   19E5H
0040          LD    HL,(PROG)
0050          LD    A,13
0060          AND   A
0070 NXLIN    LD    DE,(VARS)
0080          SBC   HL,DE
0090          ADD   HL,DE
0100          RET   NC
0110          LD    D,H
0120          LD    E,L
0130          INC   HL
0140          INC   HL
0150          LD    C,(HL)
0160          INC   HL
0170          LD    B,(HL)
0180          ADD   HL,BC
0190          CP    (HL)
0200          JR    NZ,EXIT
0210          INC   HL
0220          JR    NXLIN
0230 EXIT     LD    HL,(VARS)
0240          JP    CLAIM
0250          END
```

http://www.oldgamesitalia.net/

http://www.oldgamesitalia.net/

http://www.oldgamesitalia.net/

Adventures

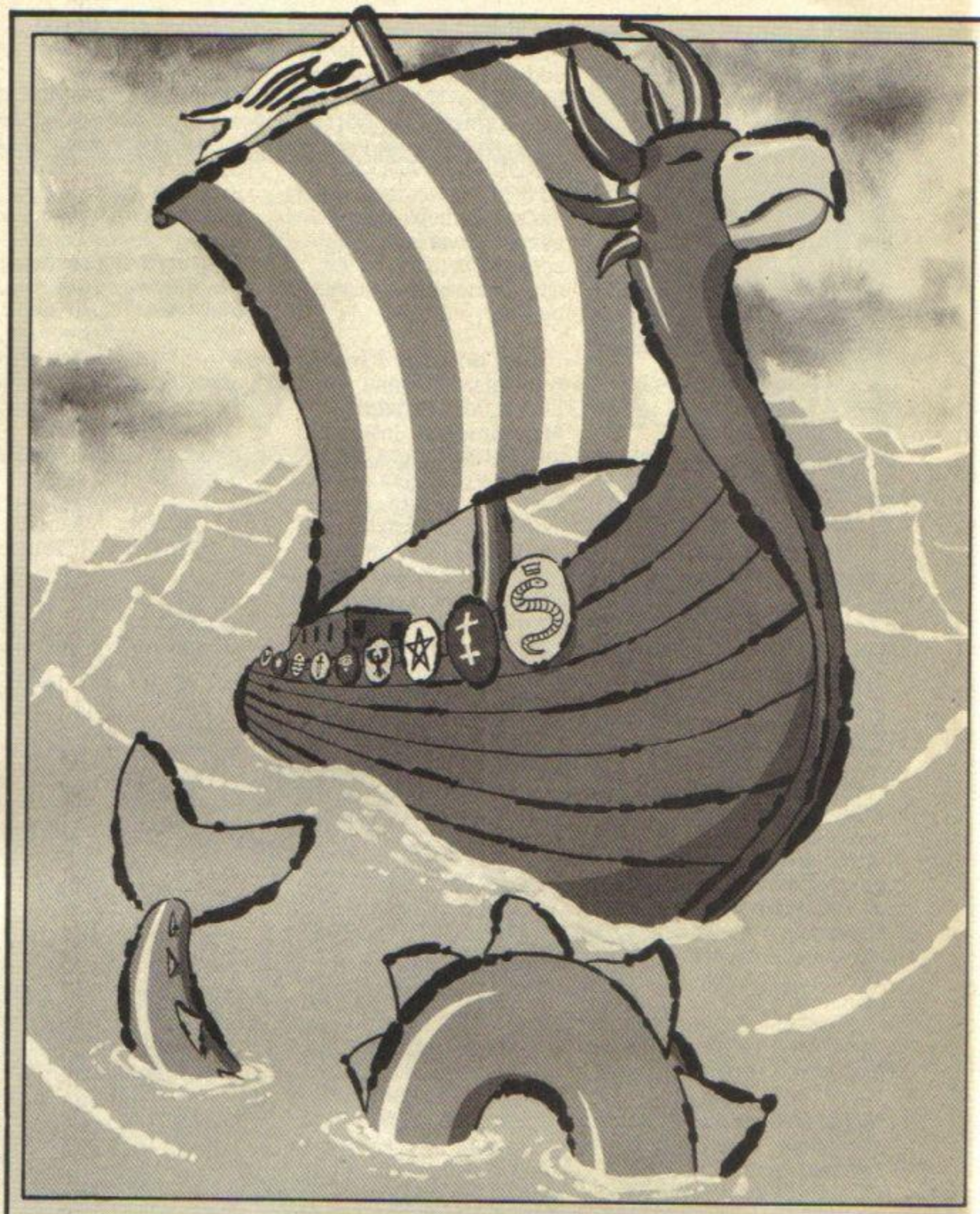

Robin Heighway – Bury

At last," writes Philip Hancock, "*Your Sinclair* has an adventure column worthy of the rest of the magazine." Thank you, Philip, you can write again. Philip's putting in a claim to be first to finish *Seas Of Blood*, at 4.30 p.m. on 20th February — any advance on that? He's also offering help in exchange for the usual sae on *The Hobbit, Ket Trilogy, Hulk, Spiderman, Gremlins, Invincible Island, Inferno, Urban Upstart, Bored Of The Rings, Perseus And Andromeda, Time Machine, Ten Little Indians, Arrow Of Death Part I* and *Circus*. Not a bad little collection of successes. In return, Philip needs help on *Golden Apple* (how to get past the cloud of poisonous gas and how to get the sapphire), on *Eye Of Bain* (where's the blade of the sword) and on *Feasibility Experiment* (how to light the lamp). "Help," says Philip, "I'm rapidly cracking up!" Send your solutions, or possibly some Polyfilla, to **Philip Hancock**, 144 Charlemont Road, London E6 4HE.

More despair from **J.P. Belden** of Great Yarmouth, having trouble with *Tower Of Despair*. "What am I meant to do at the temple?" NAMSILAT DNA GAB, TSEIRP ENIMAXE. "What should I do in the cave behind the willow tree?" That's entirely your own business, though you could try TSAE OG EPOR EIT EHCIN ENIMAXE. "What use are the small blue berries?" MSAHC GNIPMUJ EROFEB TAE.

Elaine Deary writes from Hesketh Bank in good old Lancashire. "Please help me with *Kentilla*! I can't get past the glowing ward in the Black Tower, and haven't found the key to the large chest in Tylon's bedroom." What's a nice girl like you doing in Tylon's bedroom? Well, you can deal with the ward by: FFATS HTIW DRAW GNITTIH. The key you need is NEDLOG and is found by TSOPDEB A GNINIMAXE.

Howard Price of 13 Kelburne Road, Cowley, Oxford is knee-deep in *Lord Of The Rings*, and apart from the inevitable Black Rider trouble also asks if the artifacts in the glass cases at Micheldelving are of any use, and if so, how can he get them? He says he's also heard that there's a gold medallion in the game somewhere. If this is true then where is it and what use is it? Can anybody throw any light on that — anyone come across a medallion on one of the sub-quests somewhere?

For throwing light on things, you might well want to subscribe to a monthly adventure magazine called *The Guiding Light*, from the Adventureline Club run by **Rob Garrett** at 52 Micawber

http://www.oldgamesitalia.net/
http://www.oldgamesitalia.net/

http://www.oldgamesitalia.net/

Way, Newlands Spring, Chelmsford, Essex CM1 4UG. Subscription is a bit hefty at £12 per annum, but for that you get the magazine (latest issue 20 pages long) and access to a number of helplines, 16 hours a day, 7 days a week. The helplines are manned, or womanned, by Master Adventurers, each of whom has completed a minimum of 40 adventures. *The Guiding Light* is mainly filled with reviews of the latest games for all computers, and isn't as solid as the dossier from the Adventurers' Club Ltd, but you might be tempted by those instant helplines. I'm sure if you sent Rob £1 he'd send you a back issue to help you weigh up whether to subscribe or not.

Another specialist adventurer's magazine is *Orcsbane*, which is very much an enthusiasts' fanzine published by **Nick Walkland** at 84 Kendal Road, Sheffield S6 4QH. It appears roughly every other month, costs 50p per issue, and the last was 44 pages long. Pretty good value for money, and for that you can forgive the poor production, though it's getting better. Nick does most of the work himself and therefore encourages readers to send in their reviews of the latest adventures. Every reviewer gets a free copy, so if you fancy your chances of getting your opinions into print then *Orcsbane* could be for you.

On the subject of reviews, lots of people write in offering their services, and I'm grateful for that but I'd better explain that it just isn't possible because of the way we work. Reviews tend to be done as closely as possible to deadline time, to make sure the magazine's up-to-date, and I discuss with the Ed which games are to be included, and how much space we give to them. There just wouldn't be time to then send tapes out to people and expect to get them back in time, to the right length, and good enough to use. Besides, I'm selfish and like to keep the adventures for myself!

Readers also send in maps, and thanks this month to **James Elliott** for his *Runestone* map, but again there are production problems in reproducing these. Don't let it stop you sending them in, though, as good ones can be redone by an artist, and we're considering doing a bumper book of maps at some future date.

No *Hobbit* maps, please, as no game can have been mapped more than that one. You're still coming up with ways of getting more fun out of that old warhorse, and recently **Robin Harris** from Grantham decided to try to complete the game in double-quick time by entering multi-statement lines, the first of which should have taken him from the start right through to the deep misty valley. Instead of that, the program crashed and displayed a list of objects and characters: sword, sand, stone, wine etc, and dragon, Wood Elf, Hideous Goblin and so on. What Robin wants to know, though, is where can he find the stone?

John Reuel of Liverpool has been POKEing around in *The Hobbit* and has come up with lots of interesting hobbity snippets, such as POKE 52224, 255 to turn the pictures off. He also says that if the game's driving you to drink then POKE 46848,1: POKE 27832,0 and POKE 43787,201. Then try sitting down. Finally John won't say what the next POKE does, so find out for yourself and POKE 26791,3. John's also sent in quite a long listing for fiddling your score to the magic 100%, and if there's room in a future issue I might try to squeeze that in. Till next month, happy POKEing!

Venture forth with Mike Gerrard

News

A slight apology to Central Solutions (but only slight), whose *Survival* I reviewed a couple of months ago. I complained that the program didn't recognise the LOAD command once you'd used a SAVE. Apparently the command to type is TAPE, which is given in the initial on-screen instructions ... though as LOAD is the command you're told to use on the cassette inlay, which I had by me for reference, I think I can be forgiven for that mistake. Anyway, I revise my assessment of the game from 1/10 to 2/10. Fortunately, not all Central's games are as bad.

My in-tray's ramjam full of news of the Ramjam Corporation's various adventurous endeavours, since its work has started to be marketed by Ariolasoft. In addition to its newie, Terrors Of Trantoss, *which I reviewed last month, there's also a re-release of its oldie,* Valkyrie 17. *It was due out in April at £7.95, for those few adventurers who don't already have a copy of this popular title.*

More startling than that, though, is news of an oldie but newie. It's reliably claimed that June will see the release at £8.95 of ... wait for it, pause for fanfares... 3 Days In Carpathia! *That's right, the follow-up to* Valkyrie 17 *that made* Street Hawk *look as though it was on schedule, is at last to see the light of day. I'll believe it when I see it!*

The Adventurers' Club Ltd recently announced its 1985 Golden Chalice Awards, its equivalent of an Oscar for adventure games released in 1985. About 1000 of its members voted, and show remarkably good taste in my opinion. Putting on my best Eric Morley voice, and slicking down my hair with bacon fat, I shall announce the results in reverse order: "In third place, ladies and gentlemen, we have the Delta 4/CRL title, *Bored Of The Rings.* Runner-up, and winner of the Silver Chalice, is the ever-popular *Red Moon* from Level 9. But first place, and the coveted Golden Chalice itself, goes quite rightly to the best adventure release of 1985, Level 9's *The Worm In Paradise.*" I was hoping to get a photograph of Pete Austin accepting the award while wearing a fur-trimmed swimsuit, but he wouldn't co-operate.

On the subject of Level 9, I was hoping *Red Moon*'s sequel, *The Price Of Magik*, would be ready in time for me to bring you an in-depth review in this issue, but it didn't quite make its promised launch-date. I do have the cassette insert, however, and an in-depth look at that shows it to be well up to Level 9's usual standard — a large vocabulary and plenty of graphics. A new addition to the credits seems to be two more Austins, John and Cora, and we are also introduced to the adventure's first main problem: loading it using the Lenslok system.

Next month I hope to review the game itself, or failing that a detailed look at the plastic box it comes in.

Next month should see a review of* The Very Big Cave Adventure *from St Bride's/CRL. More information is slowly creeping out as to how this very first computer adventure, predating as it does the Crowther-Woods* Colossal Cave Adventure, *was unearthed by a St Bride's pupil. A spokesperson said: "The girl had been innocently hacking into a computer system owned by a major American government agency with a view to diverting the payment of the British national debt into her personal account. She came to an area deep within the system which was so rigorously protected by security codes that she felt sure that this must be where they kept the boodle." In fact what she downloaded into her bank account was a copy of* The Very Big Cave Adventure, *which could explain why you always have to queue for hours every time you go into a bank. The cashiers are obviously locked in the strong room logged on to this adventure. We can share their fun next month.

No copy yet of Incentive's Spectrum Graphics Adventure Creator, *or* GAC *to its friends. With the number of adventure writers using* The Quill *now, such as St Bride's, Fergus McNeill, the* Hampstead *authors and others, I'm willing to bet we'll see a host of good* GAC *adventures on the market in the next twelve months or so. Save your pennies, as the price of the* GAC *has now been set at £22.95. To whet the appetite, Incentive has sent me a tape of six sample graphics done on the system, and excellent they are — mind you, sample graphics always look stunning, don't they? These ones range from a spacecraft to a Sphinx complete with flickering torch to a pair of giant smelly feet on the end of hairy legs blocking your exit route to freedom from a cave. Nice one, Incentive!*

http://www.oldgamesitalia.net/
http://www.oldgamesitalia.net/

http://www.oldgamesitalia.net/

THE GRAPHIC ADVENTURE CREATOR

The amazing, combined text and graphics adventure generator enables you to produce fast, compact adventure games with the minimum of effort and the maximum of creativity. Stunning graphics can be created quickly and easily with the powerful picture generator that has many features including:– dot, circle, elastic line, ellipse, fast fill, shading, step by step review, easy editing and the ability to merge pictures.

The comprehensive, intelligent command interpreter can handle complex sentences and multiple input commands. There is also an extensive text compression facility that allows you to produce far more detailed and numerous location descriptions. Plus a full function editor, automatic word formatting, a logical command interpreter and an abbreviated input acceptance facility.

So unleash the power of your imagination now with **The Graphic Adventure Creator,** for your Spectrum computer. Available from all leading retailers or direct from Incentive on 0734 591678.

INCENTIVE SOFTWARE LTD. 54 London Street, Reading RG1 4SQ.

Please rush me, for my Spectrum Computer **THE GRAPHIC ADVENTURE CREATOR**

☐ Cassette £22.95

I enclose Cheque/PO for £_____
or please debit my Credit Card

No._____

Name_____

Address_____

http://www.oldgamesitalia.net/ http://www.oldgamesitalia.net/

http://www.oldgamesitalia.net/

Nominated for the "Worst Vegetable Movie of all Time"

ATTACK OF THE KILLER TOMATOES

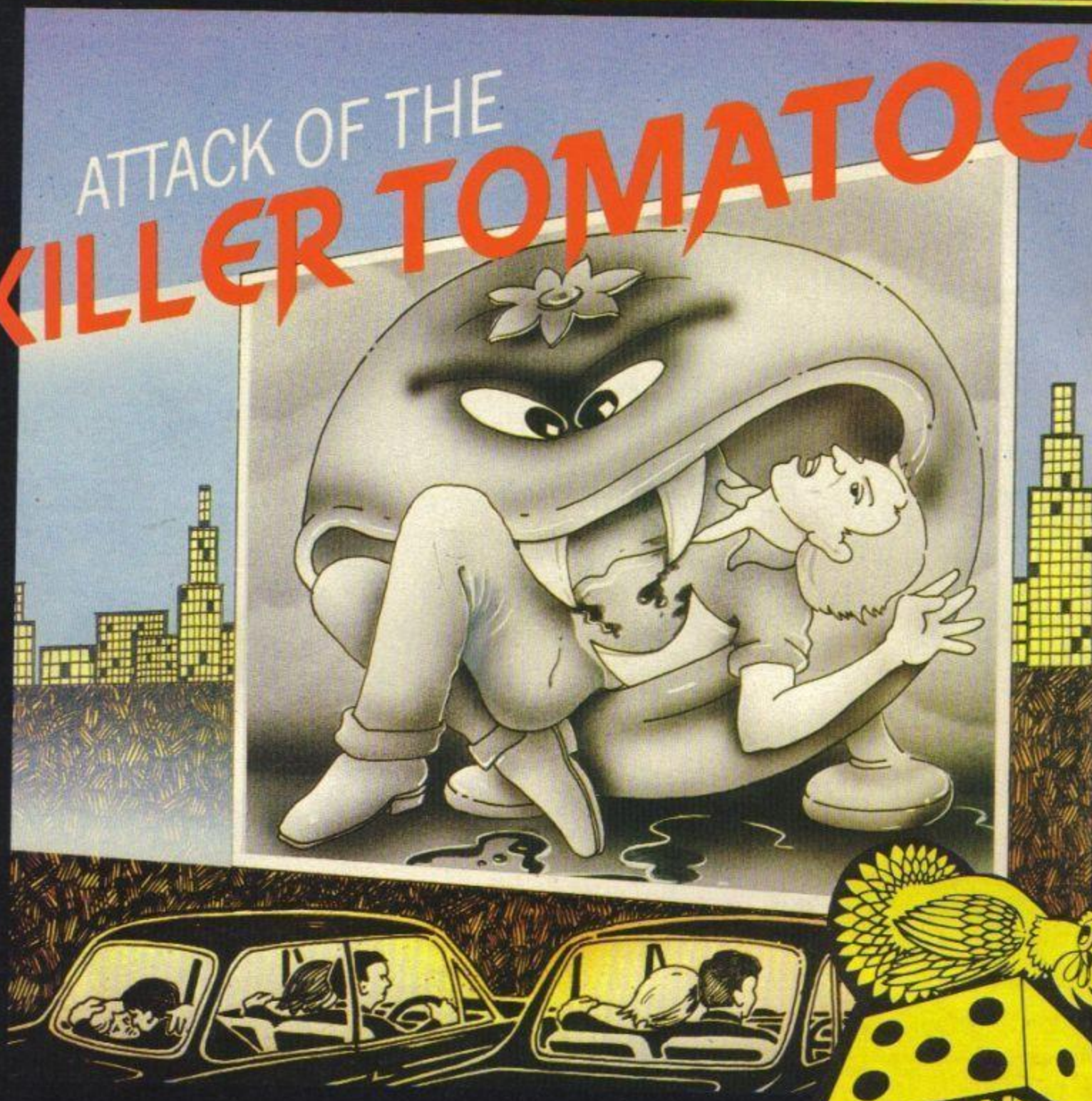

A GLOBAL GOLDEN TURKEY PRODUCTION

Squash 'em or be squashed

Based on one of those all-time lows in the world of movie making that were actually nominated for a Golden Turkey Award, the Attack of the Killer Tomatoes squelches on to your screens courtesy of Global Software

It's a bit of a sauce, really. There's Wimp Plasbott, working away in the PuraTom (tm) processing plant, when suddenly, several hundred killer tomatoes turn on you.

Rotten, aren't they?

All you have to do is to help Wimp keep the Pizza Parlours well supplied with purée while attempting to hammer the reds before they can do the same to you.

Sounds absolutely killing, doesn't it?

But can you stand the sight of rivers running red? And have you got the bottle for it?

If you haven't, hard squish!

Available for: Spectrum 48K, all Amstrad CPC machines and all MSX 64K machines

Available through all good dealers

£7.95

Send cheques & P.O.'s to:

GLOBAL SOFTWARE

PO Box 67, London SW11 1BS.
Tel: 01-228 1360

http://www.oldgamesitalia.net/

http://www.oldgamesitalia.net/

http://www.oldgamesitalia.net/

10 ADVENTURE GAME PACK VOL. I

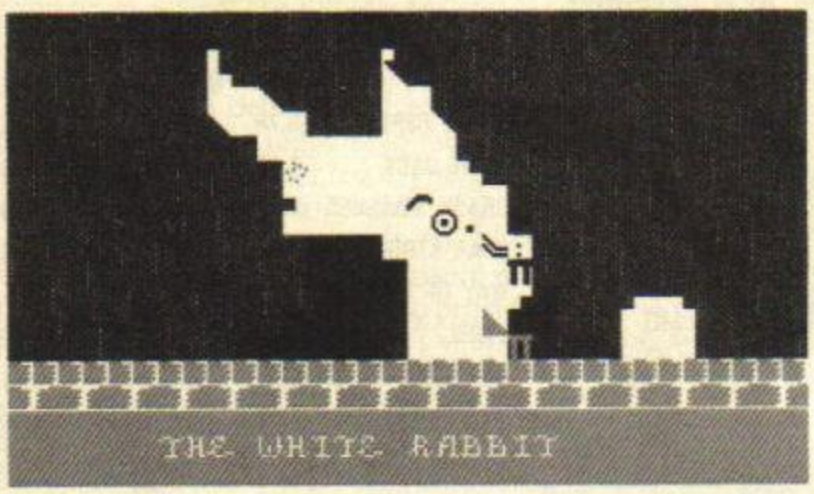

Some of Central's recent releases, both arcade and adventure, have been less than awe-inspiring. Still, I'm pleased to say that this adventure compilation proves to be well above average. All the adventures here are *Quill*'d (some with *The Illustrator* too), and many bear a copyright date of 1984 and the Gilsoft label.

A Tangled Tale opens the proceedings — it's based on the characters of Lewis Carroll, and on a series of puzzles the mathematician/author published in 1885 called *A Tangle Tale*. The limited locations introduce you to characters like Humpty Dumpty and the White Knight, and you must solve problems so you can untie the ten knots in a piece of string you're carrying. The graphics are pretty basic, except for a lovely animated title screen, but it's more a game for the puzzlers than the adventurers.

Jason And The Fleece has no instructions, and sets you down in a fairly un-Greek main street with an inn, a hardware shop, a vet's surgery and a closed shop with a sign saying 'Zeus and Son'. (I think we can safely assume historical accuracy has been dispensed with here.) If you knock, a man invites you inside Zeus's shop and amazingly allows you to take away a selection of goods without payment. These include a compass which, according to the program, is "brocken", so it seems spelling accuracy has been dispensed with as well. A few easy problems get you into the game — guess where you take the injured rat? And is it worth giving the gold coin you find to the beggar at the end of the road? You bet it is. You then set sail across the seas, where too many annoying sudden deaths await you. But despite its faults I still liked the program. It's a fair size, and an ideal opener for beginners.

I didn't take to *Crystal Quest*. It's a travel-the-galaxies-find-the-crystals game, where you're the Captain of the USS Spectrum, whose locations you begin by mapping out. A silly sudden death spoils one of the rooms. Here there's a lever — if you pull it (as you inevitably will) a message tells you that you forgot it's a self-destruct lever and your entire ship's been blown to smithereens. Now if you were a stowaway on the ship, fair enough, but a bit of an unlikely blunder for a Captain to make, surely?

More promising was *Sea Of Zirun*, which has you blundering round beneath the Atlantic Ocean with only an oxygen tank and underwater torch for company — well, apart from dragon turtles, mullets, mermaids and others whose territory you've invaded. A bit amateurish, but comprehensive with lots of detail, some easy and some tough problems, and you'll need to plan carefully if you don't want to run out of air and gasp your last underwater.

Time Quest naturally transports you through time, but it also transports several program bugs with you. Lots of double-messages crop up, which can easily happen with *The Quill* if you don't set the conditions properly. EXAMINE GRASS in one place produces "What's this you see?" Okay, but no object is produced, and THROW ROPE elsewhere produces a message on-screen for a micro-second. In any case the story itself isn't exactly inspired — search the kingdom for treasures to help the kind but poor people who've befriended you. Yawn.

Dragon Slayer doesn't sound very inspired either, but it's an enjoyable three-quest adventure, the first being 'Dragon's Lair'. I'd no trouble finding the lair, where I was promptly fried alive, so off I went up-dale and down-hill (and vice versa) collecting lanterns, matches, bronze keys and other adventurer's accoutrements. Simple but well done.

Commando is a little tamer than Elite's game of the same name — it has you invading enemy territory searching for a list of enemy agents, while *Eye Of Vartan* has echoes of *Colossal Cave* above it. The early location looked promising — apart from the slightly irritating fact that the location exits aren't given to you. No instructions either, so who knows what it's about? *Rifts Of Time* is about an unknown world where there are three relics of great power that you've got to find. You've then got to take them through a time portal to the god Odin. You can even use *The Quill* to have another character, though in a fairly limited way. Dave the Sprite accompanies you on your travels, although I was soon ready to strangle him for his limited pre-programmed range of responses. At least this one attempted to be different, even if it does suffer from an amateur adventure writer's love of unpredictable and irrational deaths. Study the best adventures, would-be authors, and you'll see that deaths are usually preceded by a warning, allowing the player to save the game. Try to keep some sense of reality, and don't hurl players over cliffs they would've spotted twenty yards away in real life. Easy deaths are an easy option — put your brain-cells to work on the problems instead.

The perfect example of this is the last and best adventure in the collection, *The Hexagonal Museum*, which turns you into a Pink Panther style thief who's attempting to steal the Star of India diamond single-handedly (what you do with the other hand is your own business). Outside the museum the boot of your car is well-equipped with ten items, like wire cutters, plastic explosives and a grappling iron. Unfortunately you're only supposed to carry six of them. You've already cased the museum and hidden more equipment in a store-room cupboard, but to get in you've got to scale the wall and outwit the security cameras as you jump down on the other side. Inside the museum there are guards to watch out for and beware the touch-sensitive floors. A varied selection of problems, though even this isn't fully de-bugged. Some responses are printed twice on-screen, and several of the exits in location descriptions are wrong. Despite that, though, it's a good adventure to round off a collection that's definitely value-for-money if your adventure budget's limited.

Title: ..... **10 Adventure Game Pack, Volume I**
Publisher .... **Central Solutions Ltd (01-624-1389)**
Price **£5.95**

QUESTPROBE 3: THE FANTASTIC FOUR

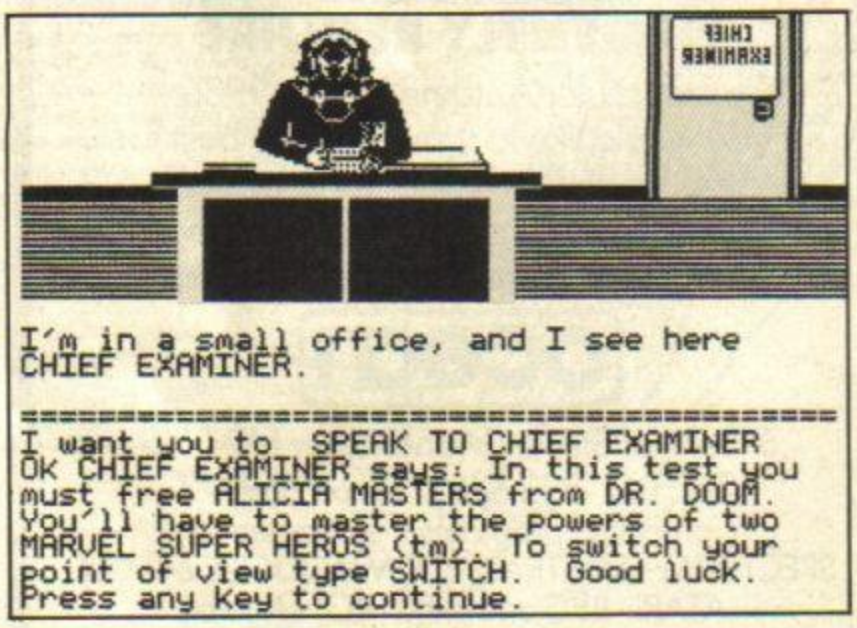

Yet another adventure that's been talked about and advertised for a long long time before its eventual appearance, but here it is at last. Now you have the chance to play the roles of both The Human Torch and The Thing. As with last month's *Terrors Of Trantoss*, you can change control from one character to the

http://www.oldgamesitalia.net/
http://www.oldgamesitalia.net/

http://www.oldgamesitalia.net/

ocean

WORLD PUBLISHER OF COMPUTER SOFTWARE OFFERS YOU A GREAT CHANCE TO

KEY INTO SUCCESS

With tremendous opportunities for

FIRST CLASS PROGRAMMERS

in the fields of

SOFTWARE DEVELOPMENT
PROGRAM TRANSLATION
GAMES DESIGN

Expansion in all the Group's activities requires constant HIGH QUALITY SOFTWARE and we now

URGENTLY REQUIRE

products for Autumn/Winter 1986.
If you would like to work with the Best for Maximum Reward either Directly or on a Freelance Basis contact in confidence:
Software Development Manager

ocean

6 Central Street, Manchester M2 5NS.
Tel: 061-832 6633 Telex: 669977
Completed programs also wanted for:
SPECTRUM · AMSTRAD · COMMODORE 64 · C16
ATARI · BBC and ELECTRON Micros
Cash or Royalty Payments · Immediate Decision

CONTACT US TODAY!

ARCADE INTERNATIONAL SOFTWARE

BEST DISCOUNTS IN U.K.

THIS MONTH'S NEW RELEASES	
HEAVY ON THE MAGIC	7.25
SAM FOX 128k	7.25
QUAZATRON	5.75
BOUNDER	5.75
BATMAN	5.75
PLANETS	7.25
INDOOR SOCCER	4.50
TOURNAMENT SNOOKER	4.50
CYBERUN	7.25
QUESTPROBE	7.25
SPINDIZZY	7.25
CORE	7.25
WHO DARES WINS II	5.75
YOUNG ONES	5.75
ALIEN HIGHWAY	5.75
RED HAWK	6.75

SAM FOX 48k	5.75
SKYFOX	6.95
GREEN BERET	5.75
BOMB JACK	5.75
CRASH SMASHES	7.25
STAR STRIKE II	5.75
WAY OF THE TIGER	7.25
HOTSHOTS	7.25
BALL BLAZER	5.75
SUPERBOWL	7.25
"V"	5.75
F.A. CUP	5.75
VECTRON 3D	5.75
BACK TO THE FUTURE	7.25

SOLD A MILLION II	7.25
COMET GAME	5.75
TURBO ESPRIT	6.75
MUGSY'S REVENGE	5.75
AMAZON WOMEN	5.75
TWISTER	5.75
MOVIE	5.75
ELITE	10.50
WINTER GAMES	5.75
MAX HEADROOM	7.25
ROCK & WRESTLE	6.75
HYPERSPORTS	5.75
SUPERTEST	5.25
YIE AR KUNG FU	5.75

Send cheques/POs to:
ARCADE INTERNATIONAL SOFTWARE
202 Shopping Hall, Myrtle Road
London E6
Tel: 01-471 8900
Overseas orders add £1. U.K. free postage.

SCREENMASTER

SCREENMASTER is a unique family of advanced graphics programs with the following special features:

★ **ADAPTABLE** — We actively encourage our customers to gain the most from these programs by tailoring them to meet their individual needs.
★ **POWERFUL** — You can integrate the family under a master menu on disc (or microdrive) to give a graphics creation workbench of unrivalled power.
★ **FLEXIBLE** — You can just as easily use each program on its own. Of course, you can still transfer picture files etc. between programs.
★ **ECONOMICAL** — Buy one program now and add to the family as your interest develops.
★ **EASY TO USE** — We firmly believe in our programmers getting grey hairs rather than our customers!
★ **TOP VALUE** — Lowest prices and an advanced specification makes SCREENMASTER unbeatable value.

The first members of the family are:

SM1 — Powerful character generator. Create single character blocks, 2x2 character blocks (sprites) and 8x8 blocks (picture elements — pictels). Novel scrolling window design grid. Pick up blocks from screen files. Create cartoon sequences of sprites. Paint pictels in different colours.

SM2 — Creative art and drawing. Rubber-banded line, circle, ellipse, polygon and arc drawing. Freehand draw and erase. User defined brushes and fill patterns. Multi-size text. Include characters, sprites and pictels. After, move, copy and paint areas of screen. Kill incorrect commands.

SM3 — Advanced graphics compiler. Draw pictures and store them in highly compressed form. Edit and redraw your picture at any time (we find this incredibly useful because we never get a picture quite right at the first attempt). Run-time routines to reconstruct pictures can be included in user programs. Rubber-banded drawing as in SM2. Create macro commands.

Spectrum (48K & Plus) tape £4.50 each.
SPECIAL OFFER: 2 for £7.95 or 3 for £9.95

SCREENMASTER DOCUMENTATION PACKAGES

SM1, SM2, and **SM3** are each written in BASIC (around 20K per program) supported by a kernel of fast machine code routines. To help users adapt the programs for their own special needs we provide detailed information. That includes a full listing of the BASIC code, word processed to include long, meaningful variable names, comments, indented loops and generally one statement per line. Machine code entry points are documented. **£1.95** per program.

CAR CURE

EXPERT SOFTWARE to help you diagnose faults on your car. Covers 300 symptoms and 900 faults.
Spectrum (48K & Plus) and Amstrad CPC464 tape £9.95. BBC disc £11.95 Amstrad 464/664/6128 disc £13.95.

SIMTRON
PROGRAMS TO HELP YOU

Please send S.A.E. for information pack. Add £1.50 for airmail outside Europe.

4 CLARENCE DRIVE, EAST GRINSTEAD,
WEST SUSSEX RH19 4RZ Telephone (0342) 28188

http://www.oldgamesitalia.net/
http://www.oldgamesitalia.net/

http://www.oldgamesitalia.net/

other, this time using the SWITCH command.

The single cassette comes in the currently fashionable double-size box, along with a large sheet of information about the different abilities of the assorted heroes and villains. This time you're up against the Ringmaster and his cohorts, the Circus of Crime, including the great Gambonnos and Princess Python, who, according to the notes, "performs with a 25-foot boa constrictor." Bet that's a hard act to follow!

You get your own act together in the Chief Examiner's office, where your mission is recounted to you if you say a magic word associated with Scott Adams, author of the Questprobe series. A bit unfair on newcomers who can't possibly be expected to know such 'in' information, but the word is listed in the complete vocabulary that you're also provided with — and you're definitely going to need it. It's your task to free Alicia Masters from Dr Doom, monarch of Latveria and possessor of a nuclear-powered, micro-computer enhanced suit of iron armour, I bet he has trouble getting that dry cleaned.

Thing is going to have cleaning problems too, as he begins the game knee-deep in a tarpit, and typing I for Inventory shows that all he has is the tar that's covering him. Slowly, move by move he sinks, though you can prolong his survival a little if you tell him to hold his breath once he goes completely under. So what can you do as Human Torch to get him out? A good question, and if I had the answer I'd tell you. After a few hours play I still haven't cracked this first problem, and I've resisted the temptation to ring the software house and ask. A nearby shack provides Torch with a candle, but igniting the tar in the pit (which doesn't always burn) only produces a well-sizzled Thingburger.

Wandering off to a field reveals Dr Doom's castle, protected by Blob, while the Circus of Crime is gathered together in a tent in a fairground. There's a cannon you can climb inside, for what good that does you, and it's when you're battling against Ringmaster's constant attempts to throw you out of the tent that you discover Thing has tarried too long in the tar and the game's over.

Despite the frustration of this first problem, the game's still sufficiently interesting to keep you trying, as you wonder if the solution lies in battling with Blob, inside the circus tent, or in the hot little hands of the Human Torch himself.

The graphics are displayed on the top half of the screen, and very nice they are too. The text scrolls beneath in AI's typical jerky style and rather confused layout. My only quibble is with the price — a little on the pricey side compared with other adventures in the £6.95/7.95 range.

Graphics 8
Text
Value for money
Personal rating

Doctor Doom

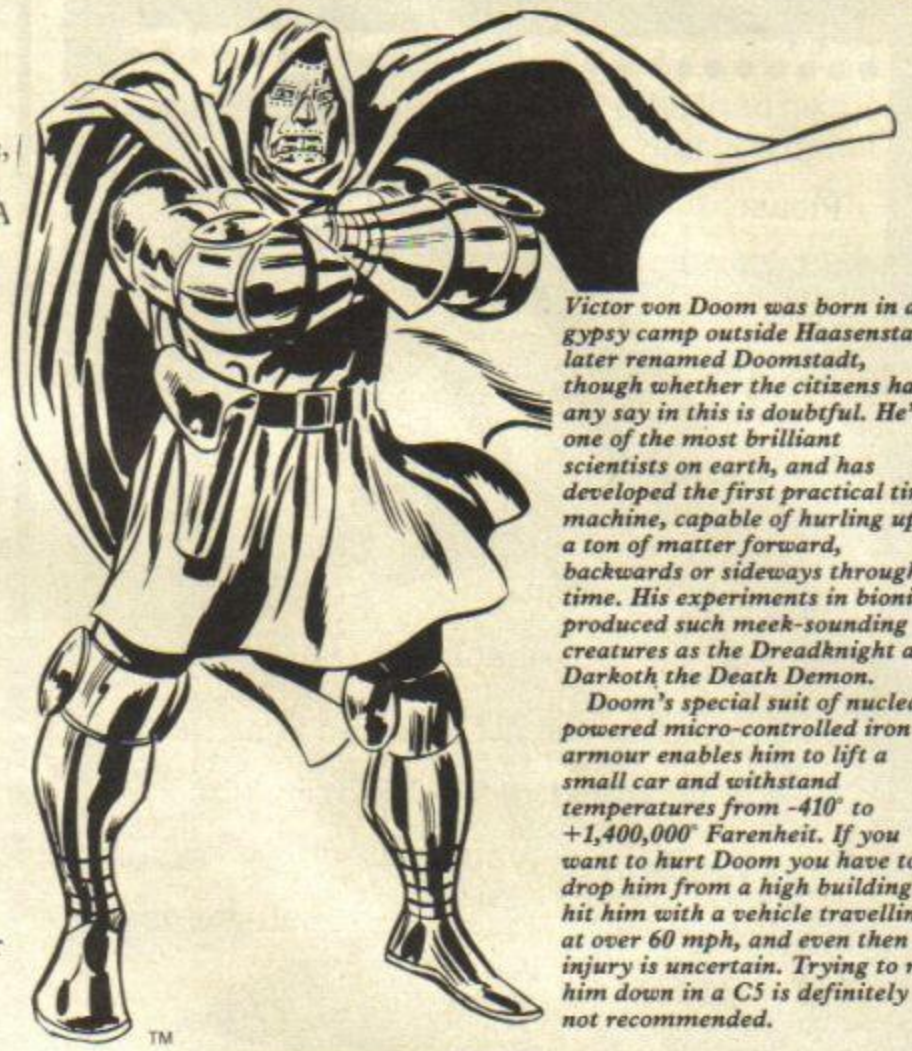

Victor von Doom was born in a gypsy camp outside Haasenstadt, later renamed Doomstadt, though whether the citizens had any say in this is doubtful. He's one of the most brilliant scientists on earth, and has developed the first practical time machine, capable of hurling up to a ton of matter forward, backwards or sideways through time. His experiments in bionics produced such meek-sounding creatures as the Dreadknight and Darkoth the Death Demon.

Doom's special suit of nuclear-powered micro-controlled iron armour enables him to lift a small car and withstand temperatures from -410° to +1,400,000° Farenheit. If you want to hurt Doom you have to drop him from a high building or hit him with a vehicle travelling at over 60 mph, and even then injury is uncertain. Trying to run him down in a C5 is definitely not recommended.

TM

© 1977 Marvel Comics Group. All Rights Reserved

Thing

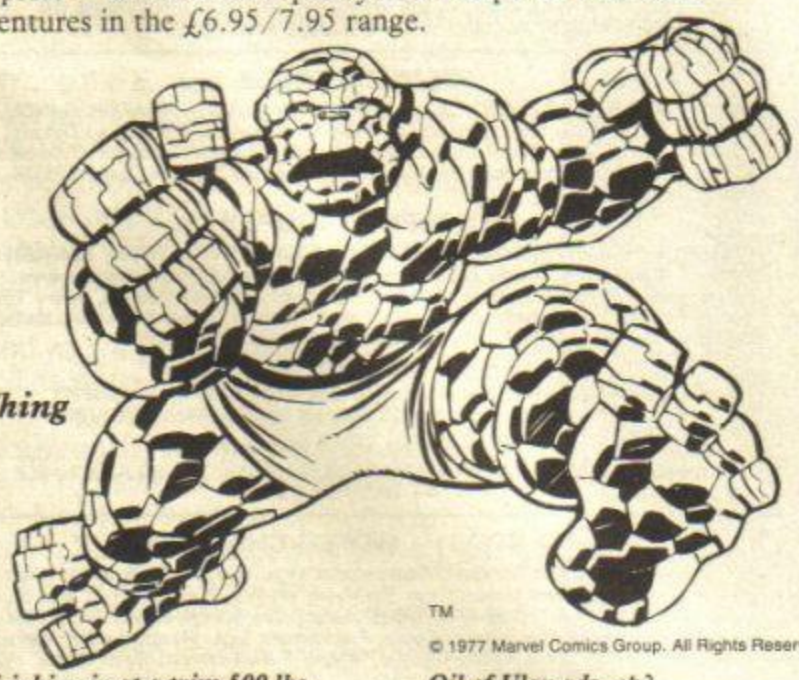

TM

© 1977 Marvel Comics Group. All Rights Reserved

Weighing in at a trim 500 lbs., Thing is unmarried, which is hardly surprising as a body covered in orange, flexible, rocky-textured hide can't be a terrific turn-on for the ladies. Anyway, there seems to be a distinct lack of female Things around. (Which reminds me — where is T'zer? Ed). The fact that Thing has no ears, no hair, no neck and only four fingers and toes doesn't add to his charms, nor does the way in which his skin is prone to drying out and chipping. Not been watching the Oil of Ulay ads, eh?

His real name is Benjamin J. Grimm, of New York City, and on the plus side Thing is strong enough to lift 85 tons when in peak condition, and can hold his breath for up to nine minutes underwater. He can withstand temperatures from -75 to +800° Farenheit for up to an hour, as well as being able to fend off bazooka shells — it comes as a surprise to discover that he can't fend off the common cold — the mind boggles as to what would happen if he sneezed.

Human Torch

With blond hair and blue eyes, and measuring 5'10" and 170 lbs, Johnny Storm, alias the Human Torch, would seem to be a pretty attractive specimen of manhood. Ladies beware, though, as Johnny can be a bit too hot to handle when the heat is on — in his case this means being enveloped in reddish flames at approximately 780° Farenheit. He can also sculpt flames from any part of his body, and these projectiles burn for about three minutes at 2800°.

Compared to Thing, Torch is a weakling, only able to lift a weight of 180 lbs, but he can also travel at speeds of up to 140 mph. He can release all his body's stored-up energy in a nova-burst of 1,000,000° Farenheit, giving a total devastation area of about 900 feet, though this does tend to put a strain on Torch's batteries — he needs at least 12 hours to recharge himself after such exertion.

Title	*Questprobe 3: The Fantastic Four — Part One*
Publisher	*Adventure International/All American Adventures*
Price	*£9.95*

TM

© 1977 Marvel Comics Group. All Rights Reserved

http://www.oldgamesitalia.net/

http://www.oldgamesitalia.net/

http://www.oldgamesitalia.net/

SUBSCRIBE NOW

Please, please take him back – we can't stand it any longer! Look, here's £15 for our subscription so that we can check that he's not roaming the streets and that he really is working for *YS*. Take our advice, send in your subscriptions too, then we'll all be safe. Believe us, you'll be sorry if you don't – you never know where he'll turn up next!

SUBSCRIPTIONS: PRIORITY ORDER FORM

I would like to subscribe to *Your Sinclair*. Please start my subscription from the .....issue.

Please tick appropriate box:

☐ One year £15 UK and Eire
☐ One year £20 Europe
☐ One year £25 Rest of known cosmos

I enclose my cheque/postal order payable to Sportscene Specialist Press Ltd for £.....

☐ Please charge my Access/Visa/American Express/ Diners/

Mastercharge card number .....
(Delete where applicable)

Signature .....

Name .....

Address.....

.....

.....

Send the completed form with payment or credit card number to: *Your Sinclair* Subs, 14 Rathbone Place, London W1P 1DE. If you don't want to cut up your magazine, use a photocopy of this coupon.

SINCLAIR REPAIRS BY THE SPECIALIST

Walkers
COMPUTER SERVICE AND REPAIRS

Walkers will repair your computer at a realistic price.
You send a cheque not to exceed £40.00; your computer will be repaired and returned the same day or send for a free quotation.
Most repairs will be in the range £15.00-£40.00 subject to machine.

For information
Telephone - 021-622-4475
or simply send your computer together with the coupon below

Thomas Walker & Son Ltd, 37-41 Bissell St, Birmingham, B5 7HR.

PLEASE TICK
☐ CHEQUE ENCLOSED ☐ FREE QUOTE ☐ ACCESS CARD

NAME _____

ADDRESS _____

_____

ACCESS NO: ☐☐☐☐☐☐☐☐☐☐☐☐☐☐☐☐

TELEPHONE NO: _____

FOOTBALL MANAGEMENT STRATEGY GAMES FROM E & J SOFTWARE

48K SPECTRUMS

THREE QUALITY FOOTBALL GAMES FOR SERIOUS ENTHUSIASTS. EACH GAME USES THE FULL AVAILABLE MEMORY OF YOUR SPECTRUM OR SPECTRUM + AND IS PACKED WITH GENUINE FEATURES.

PREMIER LEAGUE

OUR COMPREHENSIVE AND EXCITING LEAGUE GAME – FEATURES INCLUDE: Training, Team Selection, Substitutes, Half-Time Scores, Full Squad Details, Named Goal Scorers, Team Styles, Save Game, Financial Problems, Five Skill Levels, Transfer Market, Injuries, Continuing Seasons, Printer Option, PLUS MANY MORE!

EUROPEAN TROPHY

A SUPERB EUROPEAN COMPETITION STYLE GAME WITH THESE FEATURES: Home & Away Legs, Away Goals Count Double, Two Substitutes Allowed, Extra Time, Penalty Shot-outs (with sudden death), Match Injuries, Injury Time, Match Penalties, Five Skill Levels, Pre-match Reports, Team Selection, Named Goal Scorers, Save Game, Printer Option, PLUS MANY MORE!

★★★★★ SPECIAL FEATURE ★★★★★

Transfer your PREMIER LEAGUE winning side into EUROPEAN TROPHY. Both these games can be played separately or as COMPANION GAMES.

★★★★★ Games £5.25 each ★★★★★

SPECIAL TWIN PRESENTATION PACK OF BOTH GAMES AVAILABLE AT ONLY £9.95

AND NOW! – WORLD CHAMPIONS

An exciting World Cup Football Management simulation taking you from the first warm-up friendlies through the qualifying stages, Tour matches and on to the finals. LOOK AT THESE FEATURES! Select Team from squad of 25, Pre-match Team News, Disciplinary Table, Full Results List, Match Suspensions, Change Player or Team Name, League Tables, 7-Skill Levels, Save Game, Printer Option, PLUS MANY MORE!

WORLD CHAMPIONS features a superb comprehensive text match simulation including the following: Match Timer, Names Goal Scorers, Goal Times, Corners, Free Knicks, Injuries, Bookings, Penalties, Sending Off, Injury Time, Extra Time, Penalty Shoot-out.

★★★★★ ALL THIS AT THE UNBEATABLE VALUE OF £6.95 ★★★★★

ALL GAMES NOW IN STOCK FOR IMMEDIATE DESPATCH – ORDER YOUR COPIES NOW!

FANTASTIC VALUE – ORDER ALL THREE GAMES FROM ONLY £15.95.

ALL PRICES INCLUDE POSTAGE AND PACKING (add £1.00 outside U.K.)

AVAILABLE BY MAIL ORDER ONLY
E & J SOFTWARE, ROOM 2,
37 WESTMOOR ROAD
ENFIELD, MIDDX EN3 7LE

http://www.oldgamesitalia.net/

http://www.oldgamesitalia.net/

http://www.oldgamesitalia.net/

HARDWARE EXCLUSIVE

SAGA 2001

A KEYBOARD ODDITY

Max Phillips tried a new keyboard out. It worked better than he thought. It thrust him backwards to the year 1968. A year when you didn't even have to sit near your Spectrum to use it ...

I'm writing this review on a Spectrum. Big deal, huh? Well, my Speccy is six feet away and facing backwards. If the truth be known, I'm lying back between my big Kef speakers, with my feet up, my hair down, Procul Harum on loud and the lights on low. I'd be wearing shades but it gets difficult to see the screen ...

It's done with a Saga 2001 'wireless' infra-red keyboard, the neatest and most laid-back way to feel at one with your magic machine. Yeah ... I'm six feet away and I'm typing faster and more accurately than I've ever done on a Spectrum.

The 2001 is a positive monolith with 101keys divided into a proper QWERTY section, 20 Basic function keys and a separate numeric pad with calculator keys. There's also a big box hanging off the back of the Speccy to tune-in to the late night finger broadcasts — that's why you have to turn your machine round!

The ether-level connection is great; easily the most reliable and position tolerant infra-red system I've ever used. When the battery gets flat the 2001 starts doing its own typing — no problem, just hook up the cable and recharge the thing while you work.

And, boy, can you move with this keyboard. The key action and layout are nigh-on perfect — having a proper typewriter bit means you can really hammer those characters in. So fast, in fact, that the dear ol' Spectrum can have trouble keeping up! Fortunately, lots of recent programs have keyboard buffering and will never miss a stroke — anyone feel like coding one up for Basic?

The only big hitch is the fiendish way the shift keys are done. What's great about it is there's no double-shift system at all — you just hit the relevant keyword on the function keys (with Shift and/or a special arrow key) to get extended or symbol-shifted characters. The 2001 sorts out the relevant Speccy shifts and sends them all in one go — you never even see the E mode cursor anymore.

Fast as this is, you're going to slow down when you try working out which keys you press to control any reasonably complicated program. What was Symbol-Shift S for SAVE might now be anything from DEF FN to TRUE VIDEO. Brain ache!

And you're going to find games a bit weird as well — not only are you missing the normal shift keys, but the 2001, unlike every other Spectrum keyboard, doesn't register several keypresses at once. Neither does it help when you discover that with the 2001 attached, the Speccy keyboard is as dead as a weekend in Tamworth. Wave goodbye to the made-up key codes like Symbol-Shift and Space while you're at it — you just can't do them on the Saga.

So the 2001 is the ultimate in hip ways to use your machine and a real delight if you're using your Spectrum for word processing, databases, programming or playing vast adventures. But it's a pain that there's no normal CAPS SHIFT and SYMBOL-SHIFT to improve compatibility and it's not much cop for games.

Plus it proves that useful bit of old wisdom; the best things in life may well be free but the good ones are flippin' expensive. So it goes. S'pose I'd better get up, slot another record in and turn the microdrive over.

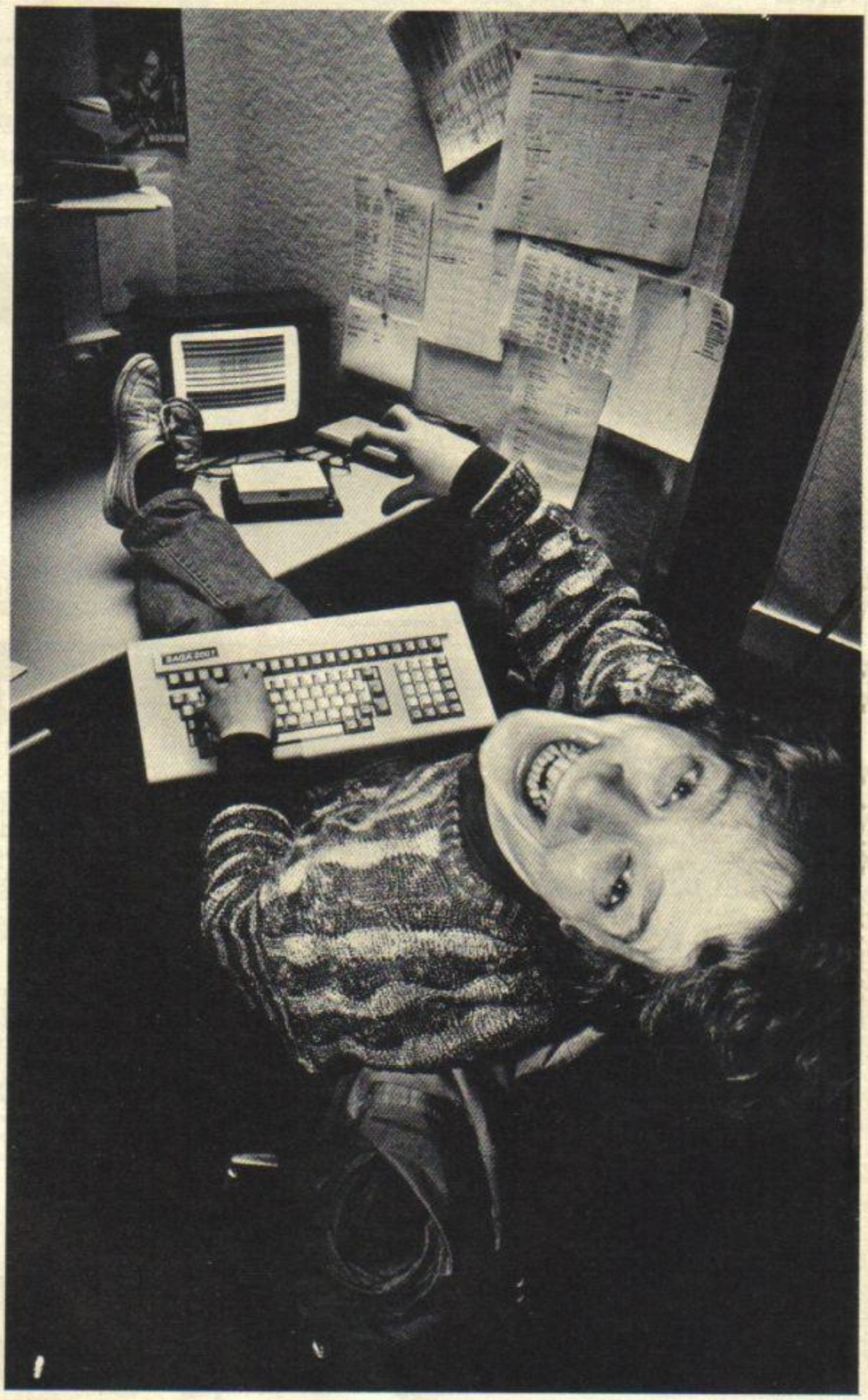

FAX BOX

Package	**2001 keyboard with *The Last Word***
Supplier	**Saga Systems**
Price	**£119.95**

Have to get *The Last Word* in...

Saga has also taken on Myrmidon Software's wordprocessor,* The Last Word *or* TLW *to its friends. It's available separately or comes free with the 2001 and Elite keyboards. There's definitely a run on Speccy wordpros at the moment; and TLW is well up with the competition

http://www.oldgamesitalia.net/

http://www.oldgamesitalia.net/

http://www.oldgamesitalia.net/

O'LEVELS

not just revision but also tuition for the Spectrum 48K

Mathematics	8 programs TOTAL 150K	Fractions, square roots, decimals, logarithms, areas, sets, accuracy, bases, interest, volumes, indices, standard form, modulo, number set, pie charts, histograms, simultaneous equations, bar charts, averages, probability, algebraic laws, quadratics, matrices, vectors, transformational geometry, trigometry, differentiation, integration, factors, angles.
Physics	7 programs TOTAL 140K	Reflection, wavelength and frequency, refraction, lenses, the eye and its defects, diffraction, colour, magnetism, motors, Ohm's law, amps, volts, series, parallel, electronics, heat, gas laws, energy forms, specific heat, kinetic energy, half-lives, atomic structure, radiation, isotopes, Newton's laws.
Biology	6 programs TOTAL 120K	Plant and animal cells, genetics, inheritance, reproduction in man, asexual and sexual reproduction, flowering plants, photosynthesis, osmosis, transpiration, transport, bacteria food classes, diet, alimentary canal, respiration, excretion, eye, skin, nervous system, ecosystem, food cycles, fungi, earthworm, amphibians, birds, mammals, response.
Computer Studies	7 programs TOTAL 140K	Data collection, coding, storage, processing, presentation, validation, d.p. systems, privcy, security, hardware, I/O devices, software, low and high level languages, machine-code, assemblers, interpreters, compilers, errors in programming, aids to debugging, microcode, machine organisation.
Chemistry	8 programs TOTAL 150K	Matter states, action of heat and electricity, rection with air, water, acids alkalis, halogens, oxygen, sulphur, nitrogen, phosphorus, carbon, hydrogen, alkali metals, alkaline earth metals, transition metals, organic chemistry, atoms, formulae, molar mass, equations, ions, periodic table, bonding, gases, metal extraction, polymers, fertilzers.
French	8 programs TOTAL 160K	Regular and irregular verbs, reflexives, indicative, subjective, passive, infinitive, agreement, pronouns, definate, indefinate and partitive articles, single and compound nouns, adjectives and their forms, adverb phrases, comparatives and superlatives, conjunctions, prepositions, idioms, measurements.
Electronics	8 programs TOTAL 150K	Energy and its sources, power distribution, e.m.f. p.d., charge, current power, r.m.s. values, resistors, series and parallel, capacitors, time constants, inductors, transformers, resonance, microphones, loudspeakers, heat and light sensitive devices, diodes transistors, logic circuits, multivibrators, meters, CRO, amplifiers, feedback.
Technical Drawing	10 programs TOTAL 100K	A set of animated tutorials showing isometric projections, the construction of cylinders cones and other projections.

ALSO AVAILABLE

Maths Sprint	A fast exciting game for 1 or 2 players. Random questions covering 18 topics. Advance with correct answers and beat your previous time. Suitable for O' level students.
Principles of Computing	Part I takes you through binary counting in easy stages with exercises showing the use of 8 bit byte, character formation and the display file. Part II deals with theory and the use of the higher 8 bit byte, the 16 bit word, number conversion and Z80 registers.

EACH SUBJECT *ONLY* £5.00 INC P&P

PASCAL & C

1 program Each 30K	Teaching versions of these languages, including a full text editor (screen editor) and a tutorial manual. Saving and loading of programs is a screen editor function. Trace facilities are provided for easy tuition and debugging. Availability: Pascal now, C now, Logo soon, Forth soon.

each language only £5.00 inc. p/p

GCE TUTORING

quality educational software

HILLSIDE, KIRSTEAD, NORWICH, NORFOLK NR15 1EB

Tel: (0508) 50624

Please send me: .....

.....

.....

My computer is a: .....

I enclose a cheque/PO for £.....Made payable to GCE Tutoring

My name and address is: .....

.....

.....

YS/6/86

SPECTRUM IN MANCHESTER

NOW IN STOCK

ONE OF THE BIGGEST RANGES OF SOFTWARE IN AND AROUND MANCHESTER

100's OF TITLES!!

PLUS..PLUS..PLUS..

http://www.oldgamesitalia.net/

It's a fair attempt to be 'the last word' in wordprocessing on the Spectrum. But the general style has been to pack as much power in as possible at the expense of some of its rivals' friendliness. It's perfectly usable on a simple level but some of its more complex facilities require a bit of effort from the user.

TLW has most of what you'd expect — around 22K free for text, copious cursor control, justification, block copy and delete, search'n'replace and so on,as well as support for both tapes and microdrives. But it also has some tricks you wouldn't; 40, 48, 60 or 80 (yes — 80) characters across the screen. The last mode is a bit hard on the eyes to say the least but it does work and it's great for getting documents just right before printing.

There's also an alarm clock to remind you to do regular saves, and a 10-memory calculator with access to Basic functions and variables for example!

TLW also has vast numbers of print-formatting codes. These range from the usual underline, double width and so on (set up for your printer via codes that grab current Basic variables and insert them in your text) to codes that stop printing and start executing a chunk of a Basic program you've written. They return to printing when the routine's done its job. It's therefore possible to use TLW as a programmable 'text-processor' — you can do conditional printing, mail-merge and all that if you set it up correctly. But there are a 101 other serious applications just waiting for you to discover them.

Performance is nice and quick with keyboard buffering to keep up with the 2001 jet-set. But there are some curious bits that'll slow you down. To insert text, you 'open up' the document, type in the new text and then close up (thank you, nurse). This can be a bit slow — especially if all you did was miss one letter out! Also, you don't mark blocks of text but refer to them by their line numbers — that's another two bytes of your brain used up.

Eccentric it might be but TLW is certainly very usable and, after a while, quite likeable. It's the obvious choice if you fancy exploring the programmable printing side and know what you're up to. Lesser technofreaks might like to stick with programs that do mail-merge and the like without going near Basic. The choice is yours.

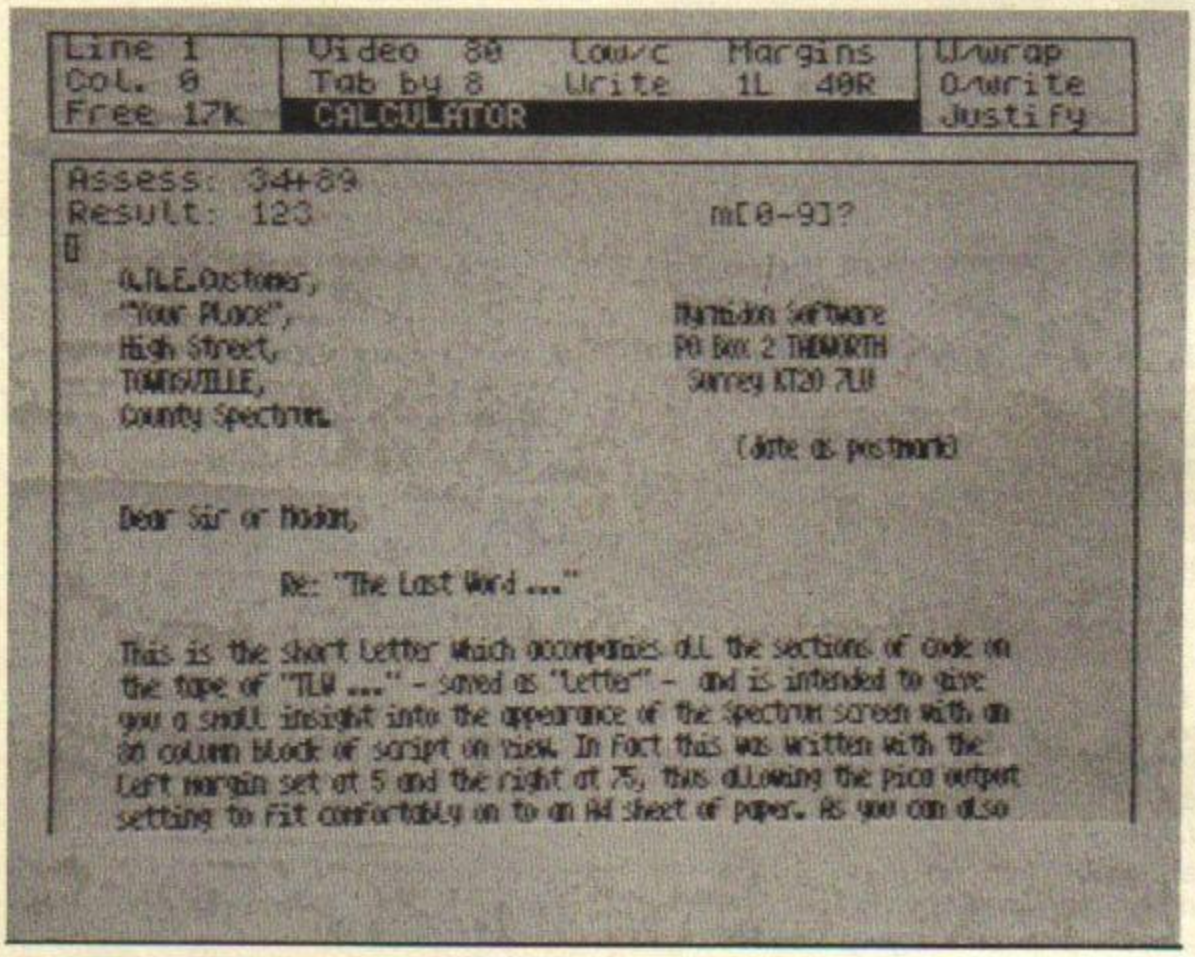

Another superb wordprocessor for the Spectrum... Does *The Last Word* give Saga the last laugh?

FAX BOX

Title	**The Last Word**
Publisher	**Saga Systems**
Price	**£13.95**

GENERAL ENQUIRIES TELEPHONE 0924-402337 telex: 556577 reference: Cross G

THOUGHTS & CROSSES

37 MARKET STREET, HECKMONDWIKE, WEST YORKS.

Shop Hours 9 am — 5 pm Mon — Sat

Mail Order Hours 9 am — 8 pm Mon — Sat

CREDIT CARD ORDERS TEL: (0924) 409753

THIS MONTH'S BEST BUYS:

★ CITIZEN 120D PRINTER £199 ★

★ DISCOVERY 1 DISC DRIVE SYSTEM £115 ★

Title	Company	Price
Back to the Future	Activision	8.99
Mind Shadow	Activision	7.20
Football Manager	Addictive	8.95
Who Dares Wins II	Alligata	7.15
Realm of Impossibility	Ariolasoft	7.15
Panzadrome	Ariolasoft	7.15
Think	Ariolasoft	7.15
Chess Tutor	Artic	3.50
Eye of Bain	Artic	3.50
Galaxians	Artic	3.00
Invaders	Artic	2.50
Graham Gooch	Audiogenic	8.95
Beta Basic 3.0	Betasoft	13.50
Doomdarks Revenge	Beyond	8.95
Psytron	Beyond	7.15
Spy v's Spy	Beyond	8.95
Masterfile	Campbell	13.50
Masterfile & MF Print	Campbell	18.00
Arnhem	CCS	8.95
Desert Rats	CCS	8.95
Their Finest Hour	Century	8.95
Astronomer II	CP Software	8.95
Backgammon	CP Software	5.35
Bridge Player 3	CP Software	11.65
Bridge Tutor	CP Software	5.35
Bridge Tutor Advanced	CP Software	5.35
Bridge Tutor Beginner	CP Software	5.35
Draughts	CP Software	5.35
Pinball Wizard	CP Software	5.35
Supercode III	CP Software	11.65
Floating Point Forth	CP Software	8.95
Super Chess 3.5	CP Software	8.95
Formula One	CRL	7.15
Juggernaut	CRL	7.15
Mini Office	Database	5.35
Fighter Pilot	Digital	7.15
Tomahawk	Digital	8.95
View to a Kill	Domark	9.90
Turbo Esprit	Durrell	8.95
Critical Mass	Durrell	8.95
Sabator	Durrell	8.95
Bomb Jack	Elite	7.15
Commando	Elite	7.15
Grand National	Elite	6.25
Elite	Firebird	13.50
Sweevos World	Gargoyle	7.15
Officemaster	Gemini	13.50
The Illustrator	Gilsoft	13.50
The Quill	Gilsoft	13.50
The Patch	Gilsoft	3.35
Way of the Tiger	Gremlin	8.95
Crash Smash	Gremlin	9.95
Wordspell	Griffin	5.00
Heathrow International	Hewson	7.15
3D Lunar Attack	Hewson	4.00
C Compiler	Hisoft	22.50
Dev Pac 3	Hisoft	12.50
Pascal	Hisoft	22.50
Ultrakit	Hisoft	8.50
Colt	Hisoft	11.85
They Sold a Million II	Hitsville	9.95
Mickie	Imagine	7.15
World Series Baseball	Imagine	6.20
Zzoom	Imagine	2.75
World Series B Ball	Imagine	7.15
Yie Ar Kung Fu	Imagine	7.15
Ping Pong	Imagine	7.15
Movie	Imagine	7.15
Green Beret	Imagine	7.15
Final Mission	Incentive	3.00
Mountains of Ket	Incentive	3.00
Temple of Vran	Incentive	3.00
Purchase Ledger	Kemp	3.95
Sales Ledger	Kemp	3.95
Monopoly	Leisure	8.95
Emerald Isle	Level 9	6.25
Red Moon	Level 9	6.25
Return to Eden	Level 9	8.90
Snowball	Level 9	8.90
The Bridge	Lothlorien	8.99
Waterloo	Lothlorien	8.95
Austerlitz	Lothlorien	8.95
Quintime	Macmillan	5.35
Blockbusters	Macsen	7.15
Treasure Hunt	Macsen	8.95
Spellbound	Mad Games	2.99
Zoids	Martech	7.15
Hurg	Melbourne	13.50
Way of Exploding Fist	Melbourne	8.95
Wham Music Box	Melbourne House	£8.95
Mugseys Revenge	MH	8.95
Hot Shots	MH	9.95
Omnicalc 2	Microsphere	13.50
Shadow of Unicorn	Mikro-Gen	14.95
American Football	Mind Games	8.99
Nick Faldo Golf	Mind Games	8.95
First Steps with the Mr Men	Mirrorsoft	6.95
Quick Thinking	Mirrorsoft	3.50
Spitfire 40	Mirrorsoft	8.95
Sai Combat	Mirrorsoft	6.25
Machine Code Tutor	New Gen	13.50
Lightmagic	New Gen	13.50
Daley Thompson's Decathlon	Ocean	6.20
Daley Thompson's Supertest	Ocean	6.25
Royal Birkdale	Ocean	5.30
Rambo	Ocean	7.15
Lazer Basic	Ocean	13.50
Address Manager Standard	OCP	8.95
Address Manager Plus 80	OCP	17.95
Casino Royal	OCP	5.35
Finance Manager Standard	OCP	8.95
Finance Manager Plus 80	OCP	17.95
Stock Manager Plus 80	OCP	17.95
V.A.T. Manager Standard	OCP	8.95
V.A.T. Manager Plus	OCP	17.95
Robin of the Wood	Odin	8.95
Paint Plus	Print 'n' Plotter	8.95
Screen Machine	Print 'n' Plotter	7.40
Sword & Sorcery	PSS	8.95
Micoder III	PSS	11.65
Yaba Daba Doo	QS	7.15
The Art Studio	Rainbird	13.50
Trans Express (cass.)	Romantic	9.95
Catell IQ Test	Sinclair	5.00
Scrabble	Sinclair	8.90
Small Business Accounts	Sinclair	6.50
Vu Calc	Sinclair	4.50
Vu 3D	Sinclair	5.00
Tiny Touch & Go	Sinclair	4.50
The Artist	Softek	11.65
Jet Set Willy	Software Projects	5.35
Jet Set Willy II	Software Projects	6.25
Tascopy	Tasman	8.90
Tasmerge	Tasman	9.80
Tasprint	Tasman	8.90
Taswide	Tasman	4.95
Tasword Two (Sinclair)	Tasman	8.00
Tasword III	Tasman	14.95
Fairlight	The Edge	8.95
Gun Fight	Ultimate	8.95
Impossible Mission	US Gold	7.15
Beach Head II	US Gold	7.15
Dambusters	US Gold	8.95
Winter Games	US Gold	7.15
Legend of Amzon Women	US Gold	7.15
Castle of Dreams	Wigit	7.15
Adventure Playground	Wigit	7.15
Howzat	Wyvern	4.95

QL SOFTWARE

Title	Company	Price
Cash Trader	Accouting	82.95
Meteor Storm	Arraksi	11.95
QL Home Finance	Buzzz	22.50
Steve Davis Snooker	CDS	13.50
Bridge Player	CP Software	
Home Accounts Manager	Dialog	17.95
Transact	Dialog	31.50
Sprite Designer	Digital	17.95
Super Backgamon	Digital	11.65
Astrologer	Digital	22.50
Super Monitor Diss	Digital	17.90
Sprite Generator	Digital	22.50
Super Charge	Digital	54.00
Super Astrologer	Digital	22.50
Monitor/ Dissassembler	Digital	17.95
Archiver	Eidersoft	17.00
Ice	Eidersoft	22.50
Supercharge	Eidersoft	50.00
Choice	Eidersoft	13.50
Artice	Eidersoft	11.60
Tool Kit	Eidersoft	8.95
Q Spell	Eidersoft	17.95
Hyper Drive	English	13.50
Assembler	GST	35.95
Touch and Go	Harcourt	17.95
QL Mon	Hisoft	17.95
QL Cavern	JMF	11.95
BCPL	Metacomco	53.95
QLC	Metacomco	89.95
QL Assembler	Metacomco	35.95
Lisp	Metacomco	53.95
Pascal	Metacomco	80.95
Assembler	Metacomco	35.95
Lisp	Metacomco	53.95
Pascal	Metacomco	80.95
Chess	Psion	17.95
Match PT	Psion	13.50
Wanderer	Pyramide	17.95
Toolkit	Qjump	22.50
QL Bounder	Sinclair	8.95
Integrated Account	Stage Soft	79.95
Graphi QL	Talent	31.50
West	Talent	17.95
Zkull	Talent	17.95
Cosmos	Talent	13.95
Cartridge Doc	Talent	13.50
QL Paint	Talent	22.50
Tascopy	Tasman	11.65
Tasprint	Tasman	17.95
Decision Maker	Tryptych	35.95
Entrepreneur	Tryptych	35.95
Project Planner	Tryptych	35.95
QL Fictionary	Whocpee	11.95

HARDWARE

SPECTRUM 128K	£179
SPECTRUM PLUS (£50 free Software)	£129
SINCLAIR QL	£199
CANON PW1080A PRINTER	£285
MANNESMAN TALLY MT80 PLUS PRINTER (Centronics)	£195
SHINWA CPA80 PRINTER NLQ (Centronics)	£189

HARDWARE

MICROVITEC MZ1431 (SPECTRUM) MONITOR	£245
MICROVITEC DQ1451 (QL) MONITOR	£275
PHILIPS GREENSCREEN MONITOR	£82
3 CHANNEL SOUND	£28
CHEETAH SWEET TALKER	£22.50
CHEETAH SPECTRUM	£9.95
CURRAH MICROSPEECH	£20
DK TRONICS DUAL PORT INTERFACE	£12
PRO 5000 (FORMULA 1 JOYSTICK)	£16
SURE SHOT JOYSTICK	£15
SPECTRUM PVC COVER	£2
SPECTRUM PLUS PVC COVER	£3
SAGA EMPEROR PVC COVER	£4.50
CURRAH MICROSLOT	£7
EXTENSION TO KEYWAY (Ribbon)	£11
MICRODRIVE EXTENSION LEAD	£8
SLOMO (Game speed controller)	£14
RESET BUTTON	£4.50
WAFADRIVE to CENTRONICS PRINTER LEAD	£10
DISCOVERY 1 LEAD	£15.00
ZX EXPANSION SYSTEM (includes Microdrive/Interface 1/Tasword Two/Masterfile/Ant Attack/Games Designer	£95
ZX INTERFACE 1	£45
ZX MICRODRIVE	£45
KEMPSTON INTERFACE-E (Rom for Spectrum-Centronics Printer)	£40
KEMPSTON INTERFACE-S (Cassette Based Interface as above)	£30
TASMAN INTERFACE (Cassette Based Interface as above)	£35
DK KEYBOARD	£29
SAGA EMPEROR KEYBOARD	£36
DK LIGHT PEN	£18
MICRODRIVE CARTRIDGE	£1.99
PACK OF 4 CARTRIDGES	£7.50
KEMPSTON MOUSE WITH ART STUDIO	£95
3½ inch single sided Parrot discs	£3.50 each
3½ inch single sided Parrot discs	10 for £30

All prices include postage, packing and VAT. Please order stating, 1) Program Required, 2) Amount Enclosed, 3) Name and Address. 4) Type of computer.

Credit card order please state exp. date.

http://www.oldgamesitalia.net/

http://www.oldgamesitalia.net/

http://www.oldgamesitalia.net/

WARNING
It's a Qruel thing to see a Speccy diehard discover what the QL can do ...

QL NEWS & REVIEWS

Was that *Max Phillips* we saw sitting in the loo with the lights off wearing 3D specs? He's been in there for hours ...

I was programming, honest guv. I mean a bit of peace and quiet and those neat glasses really helps you concentrate. Oh alright, I admit it, I was playing games. Have you seen Elite*? Here, stick these on and try* The Wanderer *while I do the news...*

• *Sugar Substitute: rumour of the month is that 'an independent consortium' may buy the rights to the QL if its new owners Amstrad decide they don't really want it. There's more talk of a QL2 with a built-in 3.5" disk but it's gonna be a lot easier just to bundle drives, Centronics and extra Ram with the existing machine. Wait and see ...*

• And if you can't wait, try one of the big new all-in-one upgrades from MCS in Nottingham. Its new cartridge gives you 256-512K Ram, Centronics port and disk interface in one go. A snip at £200 for 256K version, £300 for the biggy...

• Or hop on the ICE wagon with Eidersoft's new hard'n'software package. The Q+ disk system costs £399 and gives you twin PCML 3.5" drives, mouse plus the ICE and ARTice software. Add another £100 for 256K memory expansion and go all the way to 640K for a final £95. Eidersoft is on (0708) 851099.

• Big game hunters should look out for the imaginatively (and aptly) titled *Karate* from new company Point Blank. QL owners can now get a taste of the craze that's still sweeping through the Spectrum world and if our pre-prod copy is anything to go by, it'll be an excellent taste at that. Point Blank states flatly that it'll cost £12.95, be out at the May Microfair and that its phone doesn't work yet!

• *Alternatively, why not get lost in the 250-screen map and interactive characters of* Dragonhold *from Rubicon Systems? This £19.95 animated adventure is also a bit different every time you play ... check it out on (0742) 583665.*

• If you can't be right, be wrong at the top of your voice department: £16.95 to DS Enterprises on 01-671 0209 will get you a copy of *Sign Writer* for producing screens, banners, notices and so on. DS promises five fonts, a font editor, control over colour and stipple plus various character sizes and so on.

• *Hints, tips, comments, programs, news, new products, fan mail, spare cartridges etc etc. — YS needs you...*
... write to: QL News, YS, 14 Rathbone Place, London W1P 1DE.

GOBBLE GOBBLE

Is this a turkey of a game or what? Definitely no ... this may be a spitting-image *PacMan* clone but it's a pretty good one. You start off pursued by the usual four ghosts as you gobble up the blobs and power pills.

Make it out of that screen and you're facing the dreaded umbrellas. Followed by scissors, hammers, devils, dustbins, blobs, sticks, clams, droids ... over 20 levels in all! And no, those aren't the official names and no, I haven't played all the way through — I got them from watching the demo mode. Well, I didn't say it was easy!

The graphics are great, the sound maddening and even the keyboard controls work smoothly. A far cry from Eigen's superb *Paragon* but well up to the same impressive standards. Get your gob round this one!

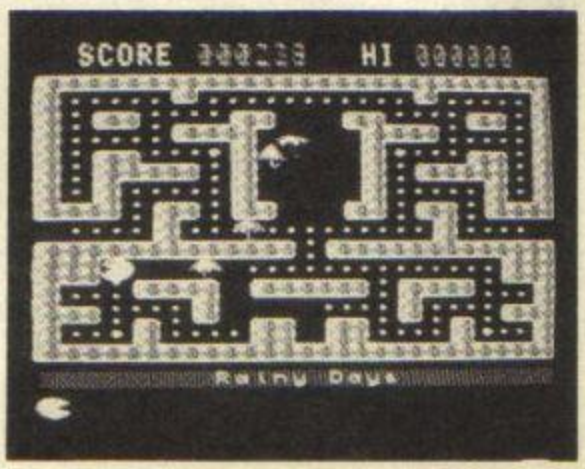

FAXBOX
Title ..... Gobble Gobble
Publisher ..... Eigen Software
Phone 051-423 6201
Price £9.95

TIP BITS

Convert *M Parker* of Chapel St. Leonards has just bought a QL to keep his Spectrum company. He's on the look-out for useful POKEs and seems to think it's a conspiracy that there's no system variables list in the manual. His POKE collection consists solely of POKE 163891, anything >0...

Well, it's not that the systems variables were away the morning they wrote the manual! The QL is a complex beast; stuff that you can POKE on a Spectrum is either buried inside hardware chips or won't sit still long enough for you to find it. The good news is that there's a SuperBasic keyword for nearly everything you could usefully POKE — honest!

The most used POKE is Capslock: POKE 163976,255 (on) or ,0 (off). Your 163891 is the same as pressing Ctrl-F5 — hit Ctrl-F5 to get out that one. A personal favourite (and one in my BOOT programs) is an old trick that people play with big IBMs. POKE_W 163982,0 sets the keyboard auto-repeat rate from its normal 4 to 0; see that cursor ziiiiip! Finally, PRINT PEEK_L (163856) — PEEK_L (163852) is a rough guess at free memory space.

There are other ones but they usually require a few lines of SuperBasic. Anyone who's got some goodies to spare should drop them to the usual address — provided, of course, they don't mind being presented with a *YS* badge!

http://www.oldgamesitalia.net/
http://www.oldgamesitalia.net/

http://www.oldgamesitalia.net/

CAD PAK

Don't be fooled by the name; CAD PAK hasn't really got anything more to do with CAD (computer aided design) than any of the vast army of rival art packages. But what's in a name? CAD PAK is an impressive little mover, combining dead simple pop-up menus, icons and pointers with a fair, if curious, selection of facilities.

The style is gen-u-wine, 100 percent Apple Macintosh; working it's as simple as pointing to the icon or menu option you want (using the cursor or joystick — no mouse) and hitting Fire. This makes CAD PAK a doddle to draw with although you'll hunt in vain for many big essentials (like magnify and so on).

The other slight hiccup is that the work area is smaller than the size of the screen — okay if you just want to do your drawings and print them but a bit of an embarrassment when it comes to creating loading screens.

All-in-all, CAD PAK's extremely pleasant to use but a bit limited in what it can do. You could do CAD things like diagrams and flowcharts with a bit of effort but don't forget to check out some of the more conventional programs as well, particularly the infamous *QL Paint*. And it's *QL Paint*'s creators, Talent Computer Systems, that'll probably grab the CAD market with its new *TechniQL*.

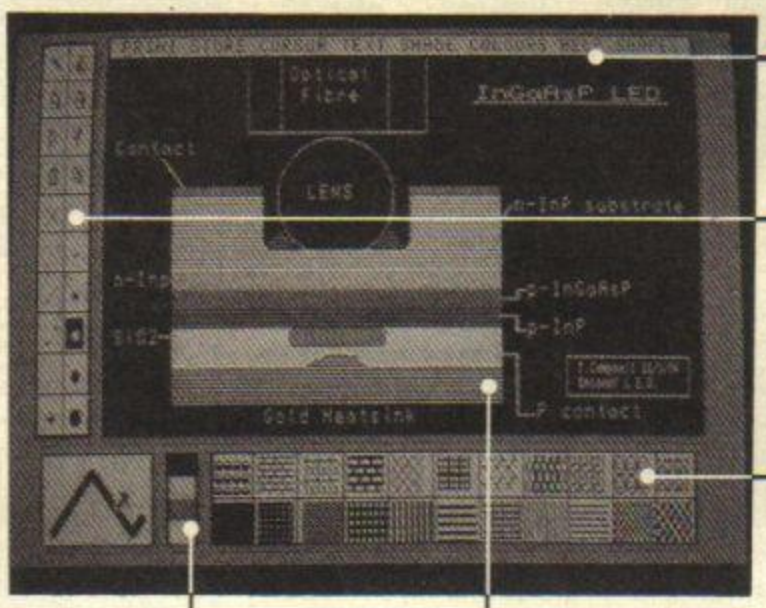

The help is a little brief — and written instructions almost non-existant.

The current operation is shown here. The X icon also let's you undo the last operation — great for avoiding near-fatal mistakes.

Use the preset range of patterns to shade and fill areas — shame you've got to do it by hand though.

CAD PAK works in 4 colour mode although you've got a few stipples on hand to brighten things up...

CAD PAK's best at line drawings (diagrams and so on) — just look at the range of line styles available.

FAX BOX

Title	CAD PAK
Publisher	Datalink Systems
Price	£14.95

TOUCH TYPIST

Okay, so the QL hasn't exactly got the best keyboard in the world but it's amazing how fast you can go with a bit of practice. Sector Software is offering a veritable assault course for you to get that practice; the smartened-up version three of *Touch Typist* is out now.

It presents a series of 200 'sentences' which you have to retype at a specified accuracy level and speed. You can set these constraints yourself if you're better than the 90 per cent, 15wpm the program starts off at.

The tests themselves start off quite normally but become a bit disorganised later on; some of the more obscure words I have trouble saying let alone typing. There's also the odd bit of humour here and there. But the best bit is that you can redefine all the tests — not only correct some of the spellings but put in some stuff from a typing course or book you're following.

Touch Typist really works if you stick at it long enough but it's not a proper course as such; get the program and a good book if you're serious.

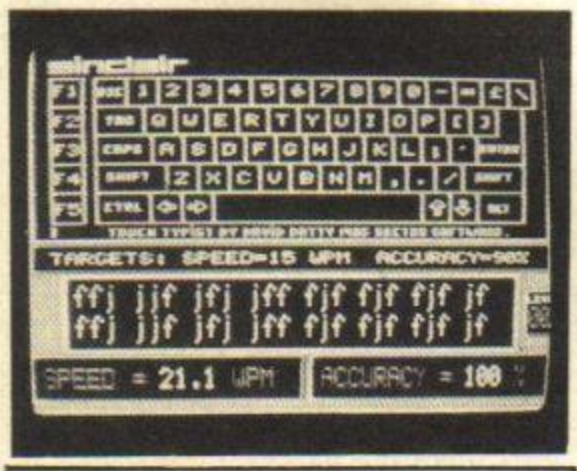

FAX BOX

Title	Touch Typist
Publisher	Sector Software
Phone	(0772) 454328
Price	£11.95

THE WANDERER

I wander about this too. French software house Pyramide seems to be a few steps ahead of its British counterparts and this veritable megagame is its current showpiece.

The plot is a little bizarre. And I thought we had the monopoly on strange senses of humour! Try and get this all in one go — it'll hurt less. Earth is plagued by mysterious catnappings (not nap attacks, Garfield, genuine disappearances) and you take off in a conveniently acquired spaceship to locate your landlady's beloved moggy.

Now you find yourself in a star system ruled by The Sphinx, where the planets are so bored, they've taken to playing a bizarre variation on Poker. The local currency is, of course, cats (that explains *one* thing) and you end up trading cards between planets, taking on unfriendly spaceships, diving in and out of black holes in an effort to amass enough cats to take on The Sphinx himself.

All this takes place in pseudo 3D *Elite*-style line-graphics, using red and blue lines and a pair of specs to get that spaced-out feel. Pyramide explains that you won't see the 3D if you look for it and that you really need a darkened room and half an hour to adjust before the effect begins to work. Added to that you'll need a damn good screen; most of the knackered old tellies round Castle Rathbone didn't give a sharp enough or bright enough picture.

That said, there were moments when the game (if not the plot) suddenly leapt into perspective and the experience is quite something.

This game desperately needs a joystick in CTL2; the keyboard controls turn out to be the function keys and are high-on impossible to use. And I managed to work out that it's a dead loss on a black'n'white screen. How's about a version in boring old 2D for those of us still saving our cats for a Microvitec?

The Wanderer combines just about every game element you could wish for. Tactics are needed in your travels around the universe and in your methods of combatting the feline felony. Strategy helps in playing the red-hot Poker and arcade reflexes assist in getting through unscathed. There's also enough in it to keep you at it long after every Speccy owner has achieved Lenslok status in *Elite*; and that's despite a booklet full of maps and copious hints to help you.

So it's a good one to get your spaceship stuck into, though quite how long it'll grab you and how much is actually achievable, is hard to say. There are times when the game is a rather repetitive slog. And there are moments when... Well, there are moments when.

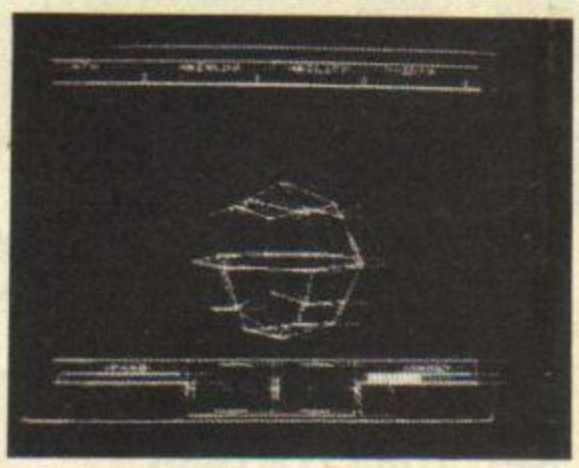

To see 3D effect, trace alternate lines with red and blue pen, tear out page (or photocopy) and place in front of torch in darkened room. Next, take wrappers from toffee-nut and toothache-surprise Quality Street sweeties and sellotape over eyes and.... Aaaah forget it!

FAX BOX

Title	The Wanderer
Publisher	Rio Promotions
Phone	01-349 2764
Price	£19.95

http://www.oldgamesitalia.net/
http://www.oldgamesitalia.net/

http://www.oldgamesitalia.net/

QL GAMES

BARON ROUGE

Are you really an ace? Sure? Prove it! . . . No abstract aliens, but airplanes, balloons, birds and other strange or absurd things flying in the sky . .

The aim of the game is to become the General. Very funny! 20 levels, machine code, compatible joystick.

GWENDOLINE

is the name of your fiancee, captive in a dungeon of the haunted castle. You, the hero, try to discover her; find the keys, eat ham, apples . . . (you are human, no?) and run! Beware of the bottles of wine! And what happens when you reach GWENDOLINE? See yourself . . . 38 screens. Very nice graphics, machine code, compatible joystick.

SAVE £5.00 — Gwendoline with Baron Rouge £30 only
(Price incl. p&p and English instructions)

Available by Mail Order. How to order — send your address and (1) An Eurocheque to LABOCHROME or (2) Transfer money to Account No. 000-0146480-10 to LABOCHROME, LIEGE, BELGIUM or (3) An order to the address below; we will send the package with post cash on delivery (8 days delay).

LABOCHROME, 173 Rue de Fragnee, B-4000 Liege (Belgium)
Welcome trade enquiries

WDSoftware

FOR THE QL:

JOSS — **base £13**

Forget that tedious, time-consuming syntax! Just move the cursor and press SPACE for all your file commands. Cursor keys or you joystick allow you to access microdrives (up to 8) and floppy discs (as many as your interface allows) with up to 150 files on each! Scroll and print directories, COPY, DELETE or PRINT any file, select TV or Monitor mode before LOADing or RUNning any program. You only use the keyboard to set the DATE or label a device when FORMATting. Easy to use with Psion and other software. No silly icnoe to learn — JOSS will TELL you what it's going to do! Programmer's toolkit and mass copying/printing utilities also supplied. Specify microdrive-only, Microperipheral or CST-compatible disc versions.

RefQL7 — **base £7**

1300 useful QL references with ARCHIVE 2 search/print program. Too long for just one cartridge, so if you have RefQL5 just pay £2 and extra media cost to update.

Mdv Extension Cable — **£5.50**

Eight inches long, allows addition of extra microdrives to your QL. Twist it to put their slots facing you

FOR THE QL, SPECTRUM, BBC, ELECTRON:

WD Morse Tutor — **base £4**

Written to teach amateurs, now used by professionals too! Absolute beginner, or stretching you speed to 18 wpm, you won't find anything with more helpful features. What else can offer 100 random sentences as well as all the basics? Disc version unsuitable for BBC B+.

FOR THE SPECTRUM:

WorDfinder (microdrive/disc only) — **base £8**

For CHEATING at crosswords. Finds m-as-ng letters, solves anagrams. 13,000 word vocabulary, so too long to share a cartridge. 10-letter word ending in ATE? No problem.

Tradewind — **base £3**

Sailing/trading strategy game with graphic surprises.

Jersey Quest — **base £3**

Text adventure in time. Background of Jersey folklore from Stone Age to Bergerac.

For export:

QL hardware and software from many sources. Ask for list/quotation.

ORDERING + ADD COST OF MEDIUM. POSTAGE £1 OUTSIDE EUROPE.

Mdv or 5.25" floppy = £2 3.5" floppy = £4 **Cassette =£0**

Payment:

By ACCESS/Eurocard/MasterCard or STERLING (UK bank cheques, Eurocheques, drafts or International GIRO) TO:

WDSoftware YS, Hilltop, St Mary, Jersey, C.I.
Tel: (0534) 81392

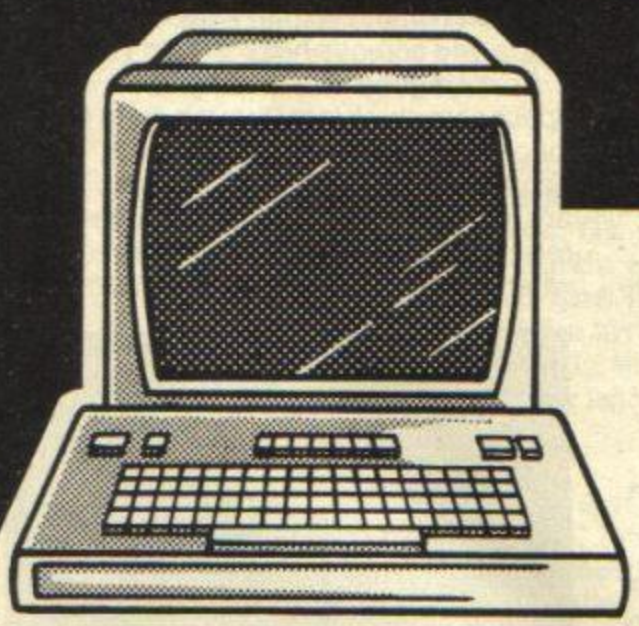

THETFORD MICROS

SPECIALIST COMPUTER REPAIR SERVICE

We have become leaders for a fast, efficient repair service to SPECTRUM COMPUTERS, undertaking repairs worldwide, all over the U.K., Europe, Arabian States, and as far as Australia. All repaired Spectrum computers (and others), leave our workshop fully tested on the same day we receive them. A three-month warranty is given on all work carried out by us, giving you every confidence that your valued micro is in safe hands.

Spectrum repairs	£15.00 + £2.25 VAT + P&P
Microdrive repairs	£15.00 + £2.25 VAT + P&P
Interface 1 repairs	£15.00 + £2.25 VAT + P&P
ZX Printer repairs	£15.00 + £2.25 VAT + P&P
Commodore repairs	£29.00 + £4.35 VAT + P&P

(Quotes can be given on other micro and peripheral repairs)

Post and package: U.K. £2.00, airmail £5.50. Australian airmail £13.50. Next day delivery (Securicor) £4.60.

We also carry out:	
Spectrum and keyboard upgrades	£30.00 + P&P
48K Upgrade Kits	£22.00 + P&P
Composite Video Conversion	£11.50 + P&P
Commodore Power Supplies ON/OFF Switch Fully Repairable	£29.00 inclusive of P&P
B.B.C. Data Recorders	£14.95 + P&P
Commodore Compatable	£14.95 + P&P
Tape Recorders for Spectrum	£12.00 + P&P
Commodore Compatable Data Recorder with built in Backup Facility	£24.95 + P&P
Amstrad 8256 RAM Upgrade to 512	£40 + VAT

Payment may be made by cheque, postal order, Barclaycard, Access or American Express.

21 GUILDHALL STREET
THETFORD, NORFOLK
TEL. (0842) 61645

SERVICE DEPARTMENT
UNIT 4, LEYLAND
CLOSE, FISON IND. EST.
THETFORD, NORFOLK
TEL. (0842) 65897

WHY WAIT WEEKS FOR THE RETURN OF YOUR SICK COMPUTER, SEND IT TO THE FINEST SPECTRUM HOSPITAL TODAY – OR PHONE PETE ON (0842) 65897 AND I WILL HELP ALL I CAN

http://www.oldgamesitalia.net/
http://www.oldgamesitalia.net/

http://www.oldgamesitalia.net/

BACK ISSUES

Send for the scintillating sextet of *Your Sinclair* back issues and stand out from the crowd!

Our bumper first issue includes:
Games: *Commando* • *Saboteur* • *Rasputin* • *Winter Sports.*
Features: Droid Wars • Eight Page Program Power Pull Out • David Crane Interview.

Issue two contains:
Games: *The Young Ones* • *Bladerunner* • *Three Weeks In Paradise* • *Beach Head II.*
Features: *Maclone* • Joysticks — Ten Best Test • Matthew Smith Interview.

Our mega third issue contains:
Games: • *V* • *Movie* • *Zoids*
Features: • Switcha • *Art Studio*

Issue four includes:
Games: *Max Headroom* • *Skyfox* • *Lord Of The Rings*
Features: 128 Review • *Art Studio* • Dimmer Switch

Our fabulous fifth issue includes:
Games: *Batman* • *The Planets* • *Bombjack*
Features: Wafadrive Offer • Micronet • *Turbo Loader*

Our superior sixth issue contains:
Games: *Ghosts 'n' Goblins* • *Way Of The Tiger* • *Starstrike II*
Features: *Tasword III* • *SuperColour* • 128 Games

Old *Your Spectrums* never die — they get snapped up sharpish by new readers. Quick — use the coupon below to bag your own back issues at £1.10 a throw. Or visit our shop, open Monday to Friday 9.30 am to 5.30 pm at 14 Rathbone Place, London W1P 1DE.

■ **Issue 1**
Chess packages, Speech synthesis, Toni Baker's machine code breakout

■ **Issue 5**
The Quill, Software For Printer Interface, Zip Compiler pt. 3

■ **Issue 12**
Ghostbusters, Music packages *Ghoulies*

■ **Issue 13**
JSW, Hunchback 2, Kong Strikes Back

■ **Issue 14**
Alien 8, It's A Cracker, Patching Up the Drives

■ **Issue 15**
Starion, Painting by Numbers, Hot Heads

■ **Issue 17**
A View To A Kill, Black Magic Boxes, *Dun Darach*, The Generation Game

■ **Issue 18**
Dambusters, Ghostwriter, *JSW 2* — POKEd apart

■ **Issue 19**
Exploding Fist, Frankie, Movin'n'Groovin'

■ **Issue 20**
The Rats, Fairlight, Shrink Wrapped

■ **Issue 21**
Rambo, Impossible Mission, The Spectrum 128 and Compiler Comparison.

ORDER YOUR BACK ISSUES NOW!

Please send me the following back issues of *Your Spectrum* or *Your Sinclair* — UK £1.10, inc. p&p, £1.50 Europe, £1.70 rest of cosmos.

Your Spectrum

☐ Issue 1
☐ Issue 5
☐ Issue 12
☐ Issue 13
☐ Issue 14
☐ Issue 15
☐ Issue 16
☐ Issue 17
☐ Issue 18
☐ Issue 19
☐ Issue 20
☐ Issue 21

Your Sinclair

☐ Issue 1
☐ Issue 2
☐ Issue 3
☐ Issue 4
☐ Issue 5
☐ Issue 6

I enclose a cheque/Postal Order for £ ..... made payable to Sportscene Specialist Press Ltd.

Name .....

Address .....

.....Postcode.....

Date .....

Please fill in this form and mail it immediately to: ***Your Sinclair*, Back Issues, PO Box 320, London N21 2NB.** You can use a photocopy of this form if mutilation's not your bag. Otherwise snip along the dotted line for your *YS* snip.

Don't forget — Digi'T'ape back issues are also available. See ad on page 63

http://www.oldgamesitalia.net/ http://www.oldgamesitalia.net/

http://www.oldgamesitalia.net/

CLIFF HANGER

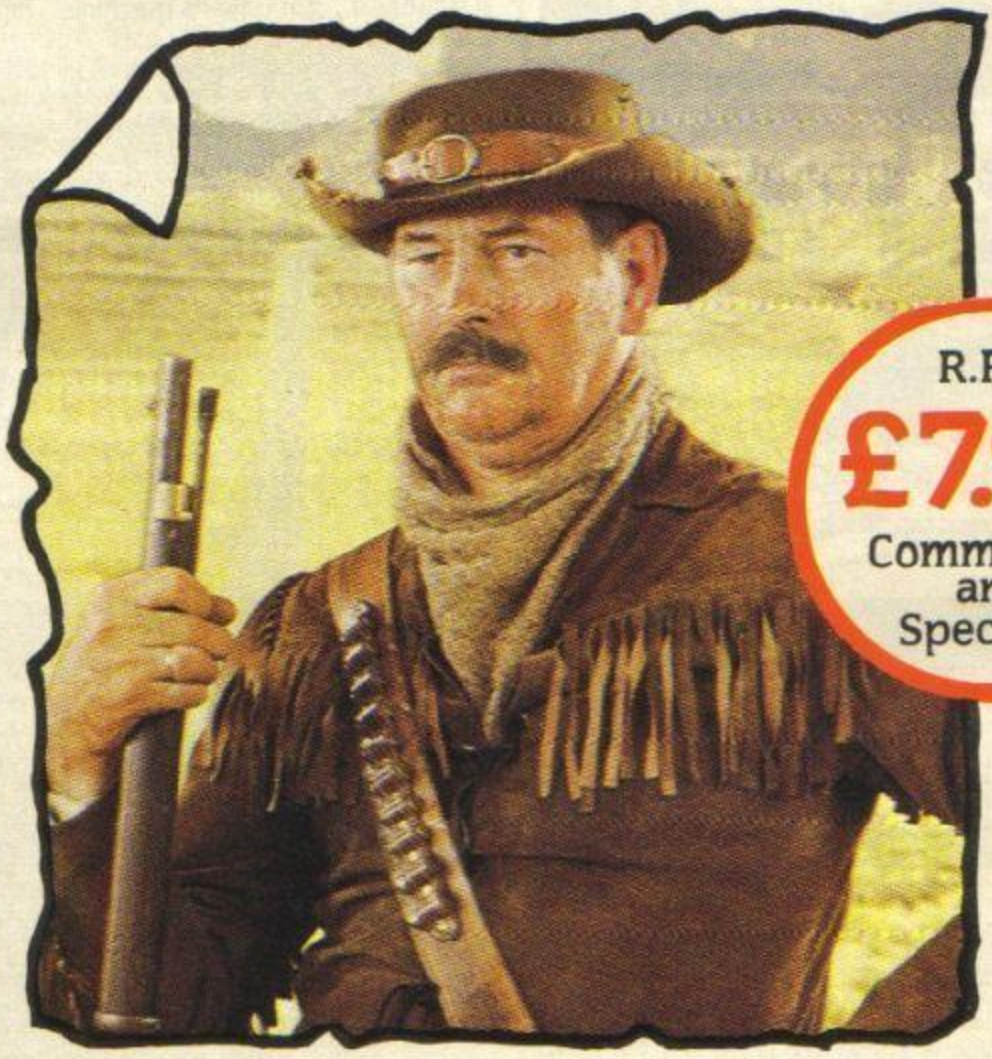

R.R.P
£7.95
Commodore and Spectrum

New Generation Software

WIN THE WEST...THE WILD WAY

Join the now famous **CLIFF HANGER** in pursuit of that sharp-shootin' varmint. This multi-screened arcade game is available for the Commodore 64 and NOW for the Spectrum 48/128

Name .....

Address .....

.....

Spectrum 48/128 Cassette ☐ Commodore 64 Cassette ☐

Both versions of Cliff Hanger cost £7.95. Please make cheques and postal orders to Virgin Games Limited and post to the address below. Please do not post money.

Virgin Games Ltd, 2/4 Vernon Yard, 119 Portobello Road, London W11 2DX

http://www.oldgamesitalia.net/

http://www.oldgamesitalia.net/

http://www.oldgamesitalia.net/

Hardware to hawk? Software to swop? Messages to pass on? Put your free ad in YS and it's as good as done!

HARDWARE

■ Spectrum+, Quickshot II, Protek joystick interface, £300 worth of software, two full binders of the *Home Computing Course*. Worth £600, want £185 ono. Tel. (0442) 215146 after 4pm and ask for Paul.

■ ZX Interface II and five ROM games £15. Dk'Tronics Kempston compatible slow motion joystick interface, new, unused £5. Tel. 061-202 3909.

■ Alphacom 32 printer with paper £35 ono. Romantic Robot Multiface I as new £35 ono, or swop for photographic or computer hardware. Tel. (0408) 21870 evenings.

■ For sale: ZX Spectrum, tape recorder, microdrive and interface, B+W television, plenty of games, mags and programs. All worth £330. Sell for £150. Tel. 01-318 3682 after 5pm and ask for Marc.

■ Wafadrive, eight cartridges, inc. *Transfer* — £75. Tandy CGP115 4-colour printer/plotter — £49. Maplin RS232, B.board software on EPROM — £19. Currah MicroSpeech and ZX81 16K Rampack. All boxed. Tel. (024026) 2065.

■ Swop Sanyo MSX light pen unit and cartridge plus *Comic Bakery* cartridge for MSX, for any Spectrum hardware or sell for £45. Tel Fleetwood 4045 and ask for Jim.

■ Kempston joystick interface, brand new condition, will sell for £6.50, won't fit Spectrum+. Tel. 01-669 2709 and ask for Steve.

■ Mirage microdriver, new, still in box, never used. Push button to save to cartridge or cassette. Will sell for £19.95. Tel. 061-202 3909.

■ Kempston Formula One joystick to sell, cost £16.95. I'm selling it for £10 ono. Tel Wisbech 880016 after 6pm and ask for Michael.

■ For sale: Datel Digital Sound Sampler, as new £35. Dk 3 Channel Sound, as new £20. Currah MicroSpeech £10. Light pen £10. Also Synsonics electronic drums, boxed £40. Tel. (0626) 67392 and ask for Mark.

■ Comcon programmable joystick interface £8. SpecDrum digital drum system £15. Tel. West Malling 845305 and ask for Richard.

■ Spectrum+, Interface I, Interface II, Interface III, Alphacom 32, microdrive, Datacorder, MicroSpeech, 38 cartridges, Microslot, RGB Interface, four volumes of *Your Spectrum* and *Crash*, plus lots more for £275 ono. Tel. Wickford 67936.

■ 48K Spectrum, Kempston Interface, Stick joystick, dedicated tape recorder and CurrahSpeech. All boxed. £100 worth of games. Only £200. Tel. Bridgewater 424279 and ask for Ivor.

■ VTX 5000 with U2U software, book, etc. Will swop for AMX Mouse — must be in good condition. Tel. (0639) 750952 and ask for Andrew.

■ A slow controller Dk'Tronics interface with a joystick port. Also included — a Slik Stick joystick. Will sell both for £15. Tel. Bristol 429389 and ask for Sean.

■ Spectrum+, Protek switchable interface, joystick, over 100 games, many mags, books, maps, manuals, drawing utilities. All in mint condition. Amazing sale at only £120. Tel. (0501) 43119.

■ For sale or swop: Softrom, Doubler II, microdrive, Interface I, recent software (including utilities). Tel. (0608) 50359 after 8pm.

■ Spectrum+, software, microdrive expansion system (including the four cartridges), transform box with 20 cartridges £145. Interface III £25, Cambridge programmable joystick interface and joystick £17. Tel. (0236) 25231 and ask for David.

■ Spectrum+ (still guaranteed), Data recorder, joystick, RAM interface, loads of games and magazines. Excellent condition. Boxed as new, quick sale needed. Bargain at £120. Tel. 051-480 0470 and ask for Paul.

■ 48K Spectrum, microdrive, Interface I, cartridges, £30 worth of books, £90 worth of software including *Commando, Skool Daze, Zombie Zombie* plus others. Cost £350 — will sell for £200 ono. Tel. (0700) 3493 and ask for Robin.

■ Sinclair disk drive 5¼ inch, disk drive interface, ten disks, one starters disk and Alphacom 32 printer all for £160. Tel. 01-903 6476.

■ Swop Alphacom 32 printer for *Frankie, Rocky Horror* or *Ghostbusters* or any adventures, preferably *Lord Of The Rings*. Tel. (0274) 600157 after 4.30pm.

■ For sale: 48K Spectrum, Currah MicroSpeech, selection of games including *Super Pipeline II, Minder, Death Star Interceptor* and others. Worth approx. £160, asking £100. Very good condition. Tel. 051-924 0851 and ask for Simon.

■ Spectrum+, £60 worth of games, microdrive, Interface I, Mirage microdriver, Comcon programmable joystick interface and Quickshot II joystick, Datacorder and mags. £170 ono. Tel. (0376) 517347 and ask for Richard.

■ Wafadrive £60, Interface I £33, Currah MicroSpeech £10. Wanted: Centronics Interface. Tel. Luton 504319.

■ 48K Spectrum, hardly used, unwanted present. With TV and lots of mags. Software including *Tasword II, MegaBasic, Full Throttle, Chequered Flag, Vu-Calc* and others. Bargain lot £100 ono. Tel. 01-689 3917 evenings only.

■ 48K Spectrum, Ram Turbo joystick interface, Timex printer and ten games. Will sell for £130. Write to K Tang, 194 Central Road, Coalville, Leics LE6 2FG. Must live locally.

■ Cheetah Sweet Talker for sale £15. Includes demo tapes and instructions. Tel. (0236) 874997.

■ Swop Cheetah Speech unit and games plus £10 for any sound sampler. Tel. (0622) 685234 and ask for Steve.

■ ZX81 with 16K Ram Pack and games. £20. Tel. (07294) 395 anytime.

■ 48K Spectrum, Saga Emperor keyboard, joystick and interface, games, reliable data recorder. Sell for £170 ono. Write to George Bradley, 10 Latt Crescent, Newry, Co Down, N Ireland.

■ Interface I for the Speccy, new £30, will swop for either microdrive or Multiface I. Write to Mr Grant, 41 Regent Street, Gloucester GL1 4XG.

■ Spectrum 48K in Saga I keyboard, Ram Turbo Interface, Quickshot II, £150 worth of software. Worth £300, bargain at £110. Tel. Winchester 880497 after 5pm.

■ 48K Speccy, Ram Turbo, joystick, Currah MicroSpeech, 300 games, tape recorder, mags and six blank C-60 tapes. All boxed as new for £140. Write to Wayne Griffin, 27 Melling Road, Aintree, Liverpool L9 OLE.

■ Prism VTX 5000 Modem, excellent condition, hardly used. Complete with software £40. Write to Robert Savage, 62 Crowland Road, Haverhill, Suffolk or tel. (0440) 62906 and ask for Robert.

■ 48K Spectrum+, boxed as new with software £60. Kempston Centronics interface E £25. Write to A Hayes, 17 Woodview Road, Marham, Kings Lynn, Norfolk.

■ For sale: 48K Spectrum with over £700 worth of software (no joke!) All good games, all have been in top 30. Offers (£200-£250?) Tel. (0905) 775037 after 4pm and ask for Chris. Buyer collects.

■ Dk'Tronics light pen for sale. Excellent condition £10. Tel. Swansea 891578 and ask for Carl.

■ ZX Spectrum with unused Currah MicroSlot, brand new power supply with small selection of recent games. A quick sale for £80. Tel. (0734) 332604 and ask for Ben.

■ VTX 5000 Modem as new, boxed. User to user software. BT contract price was £59.95, accept £45. Tel. (0621) 76343 anytime.

■ VTX 5000 Modem for sale. Hardly used. Perfect working order. Offers? Tel. (0222) 554605 anytime.

■ Alphacom 32 printer, Interface I, microdrive, MicroSpeech, cartridges and paper for the printer. Sell for £75 or swop for an AMX Mouse. Tel. (07048) 77921 and ask for Keith.

■ 48K Spectrum for sale, also data recorder and six games. £70 ono. Tel. Runcorn 716661.

■ For sale: Spectrum+, Discovery I, Multiface I, Quickshot joystick, printer cable, 20 disks, *Tasword* and games for £200. Tel. 01-422 6262 and ask for Robin.

■ Anyone want a ZX81, 16K Rampack, Interface I, dodgy microdrive, software, joystick and interface, Vic 20, *Commando, Impossible Mission* or Penpal?? Then tel. Plymouth 339361 and make me an offer.

SOFTWARE

■ I have over 20 recent titles to swop. Would like *Fairlight, Turbo Esprit, Terrormolinos, Monty On The Run, Nodes Of Yesod*. Tel. (0257) 793322 after 4pm and ask for David.

■ Wanted: *Swords And Sorcery* for *Way Of The Tiger*. Tel. (0904) 768917 after 6pm.

■ Swop *FGTH, Formula One, Now Games I* and *Gerry The Germ* for *Patch* and *Lord Of The Rings*. S Flynn, 42 Short Street, Ludgershall, Andover, Hants.

■ Will swop *Basketball, Kong* and *Spectrum Safari* for any sport games eg *Hypersports, Super Test* and *Brian Jacks Super Challenge*. Contact Andrew Stollery, 13 Leyside, Bromham, Bedford, Bedfordshire MK43 8NE.

■ Many games to swop, including *Popeye* and *Starion*. Send your list for mine. Write to Edwin Groot Zwaaftink, Nilantstraat 157, 7415TC Deventer, Holland.

■ I have over 250 games to swop. Please write to Ville Hellman, Rossintie 1-3, 40250 JKL, Finland.

■ Swop *Terrormolinos, Commando, Dun Darach, Bored Of The Rings, Lord Of The Rings* for Level 9 adventures or any other adventures. Tel. 061-865 7977.

■ Will swop *Cookie, Softaid, JSW, Avalon, Booty, Chess, Meteor Storm, One Man And His Droid* and *Incredible Shrinking Fireman* for your *Highway Encounter*. James Downton, 14 St Hilda Close, Deepcar, Sheffield S30 5TH.

■ Swop my *Skool Daze* for your *Marsport* or my *Combat Lynx* for your *Elite*. Tel. Hamilton 284331 and ask for Alex after 5pm.

■ Swop *Beaky And The Egg Snatchers* and *Airwolf* for *Panzadrome*. Also *Fred* and *Trashman* for *Hypersports* or other combination. Tel. 041-647 4019 after 5pm and ask for David.

■ Will swop either *Rally Driver* or *Hampstead* for one of *Barry McGuigan's Boxing, Winter Games* or *Movie*. Write to Paul Davies, 18 Forest Glade, Newport, Gwent NP9 8NE.

■ Swop either *Airwolf* or *Atic Atac* for either *Skool Daze* or *FA Cup*. Write to Michael Bartle, 4 Woodnook, Norland, Sowerby Bridge, Halifax, W Yorkshire HX6 3RZ.

■ Swop *Yie Ar Kung Fu, Wizard's Lair, Psytron* for *Monty On The Run, Dynamite Dan* or *Bruce Lee*. Tel. 01-623 7409 between 9 and 5 weekdays and ask for Mark.

■ Swop *Mikie, Commando, Starquake, Rambo, Glass, Nodes* and 160 more titles for your games. Or swop two of mine for *Spitfire 40, The Quill* or *Lord Of The Rings*. Tel. 01-673 1125.

■ *Shadowfire, Hurg, Avalon, WS Basketball, Scrabble, Styx, Lifeline* and *Cylu*. Swop all for any two of *Sweevo's World, Critical Mass, Illustrator* or *White Lightning*. Write to Kenneth Macdonald, 15 Portnaguran Point, Isle of Lewis PA86 OHD.

■ Will swop games: *Blue Thunder, Atic Atac, Time Gate, Chess, Abyss* and *Mugsy* for educational software. Anything considered. Tel. 01-203 4048. Also swop any two games for a Saga Sound Boost.

■ I have loads of software to swop. Recent chart toppers and old faves. guaranteed reply to every genuine enquiry. Send your list to Matski, 25 Albyns, Langdon Hills, Basildon, Essex SS16 6LH.

■ Will swop 50 games including *Marsport, Dun Darach, Robin Of The Wood, Yie Ar Kung Fu, Nightshade* etc for a ZX Printer, Currah MicroSpeech or a Dk'Tronics light pen (all must work). Tel. East Kilbride 44356.

■ Swop *Chess, Night Gunner, Chequered Flag, River Rescue* for *Elite* or *Glass* and *McGuigan's Boxing*. Will also swop for the *Quill*. Tel. Kings Lynn 765541 and ask for Jason after 5pm.

■ Wanted: *The Quill* and *Illustrator*. Will swop *Zoids, Three Weeks In Paradise, Nightshade, Knightlore, Underworlde* and over 30 new games as well. Ring Rawdon 503698 and ask for Duncan after 6.30.

■ Wanted — *JSW* Editor and *Sweevo's World*. Will swop for *Vu-3D* or *D-Day*. Tel. (0706) 341874 after 4.30. Will consider all offers.

■ I have many recent games and would like to swop my 400 titles with people. Write to Jamie Tudor, 88 Stockton Lane, York Y03 0BS.

■ Wanted — *Swords And Sorcery*. Will swop for any two of the following: *Gyron, Gunfright, Nightshade, Frankie, Shadowfire*. Tel. (0905) 354704.

■ Will swop any of *Brian Jack's, Daley Thompson's, Hunchback, Cascade Cassette 50* or *Best Of PCW* (25 games), for any good new originals. Tel. (0337) 40724 and ask for Craig.

● BOOK YOUR FREE AD HERE

If you'd like to advertise in Input/Output, please write in BLOCK CAPITALS below and send the coupon to Input/Output *Your Sinclair*, 14 Rathbone Place, London W1P 1DE — oh, and don't forget your address and phone number. We can't accept any software sales, and this service is only available to private advertisers.

Please enter my advert under the following classification:

☐ **Hardware** ☐ **Software** ☐ **Wanted** ☐ **Messages & Events** ☐ **Pen Pals**

Name .....

Address .....

..... Postcode .....

MAGAZINE HEALTH WARNING:
Think before you snip — most people use a photocopy instead.

YS7

http://www.oldgamesitalia.net/

http://www.oldgamesitalia.net/

http://www.oldgamesitalia.net/

ESSENTIAL FOR TEXT AND SUPERB FOR GRAPHICS

HIGH RESOLUTION COLOUR MONITOR

14" SCREEN RESOLUTION
(585 x 895 PIXELS)
from only **£249.95**in VAT
SOUND FACILITY AVAILABLE
£17.50
AVAILABLE IN WOOD OR METAL CASE
(Add £19.95 incl. for metal case only)

Chroma I

for SPECTRUM, SINCLAIR QL and BBC ..... £249.95inc VAT
for AMSTRAD inc. 5 volt and 12 volt supplies ..... £264.95 inc VAT
for ATARI 520 and 1040 ..... £269.95 inc VAT

SUITABLE FOR OTHER COMPUTERS — PLEASE ASK

ALL MODELS INCLUDE INVERSE SWITCH AND TTL ANALOGUE SWITCHES

COD or Send your cheque to
CHROMOGRAPHICA, 135 Cliff Road, Hornsea,
North Humberside, HU18 1JB
Telephone **0482 881 065** (DAYS) **04012 4699** (Evenings)

NAME .....
ADDRESS .....
TELEPHONE ..... COMPUTER .....

Please supply Chroma I £249.95 + £9.95 (Carriage)
Converter *(for Spectrum 48K)* £28.95 inc VAT
metal case £19.95 inc VAT Sound £17.50 in VAT

Colour ..... Wood ☐ Metal ☐

vs 7.86

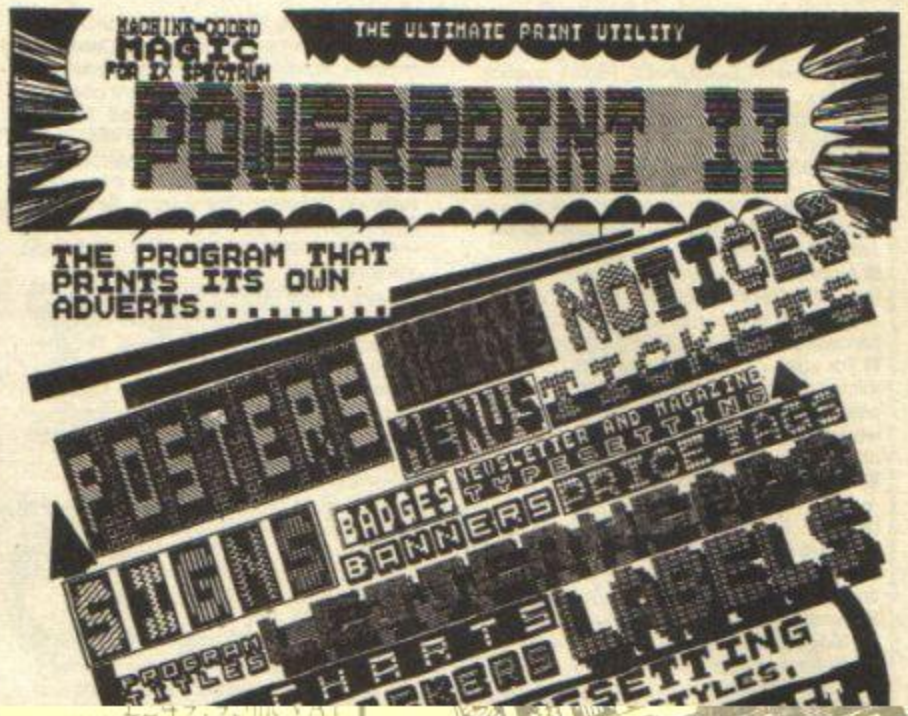

HISOFT

SPECTRUM C V1.3 COMPILE

A new version of the acclaimed HiSoft C compiler is now available for the Z

http://www.oldgamesitalia.net/
http://www.oldgamesitalia.net/

http://www.oldgamesitalia.net/

■ Swop *Frank Bruno's Boxing* for *International Basketball* or *International Karate*. Also swop *Match Day* for *Code Name Mat II* or *Raid Over Moscow*. Tel. (09366) 342.

■ Will swop *Pinball Wizard, Raid Over Moscow* and *Oracle's Cave* for *Rambo* or *Winter Games*. A three for one swop. Tel. Luton 23244 after 4pm and ask for Andrew

■ I want *Everyone's A Wally* and *Three Weeks In Paradise*. Will swop *Commando, Enigma Force, JSW II, Saboteur*. Tel. (08926) 3928 and ask for Chris.

■ Swop *Ad Astra, Lunattack, Starion* and *Code Name Mat*. Any offers? Tel. (0303) 58092.

■ Swop software — lots and lots of great games, all new titles. Send your list for mine. Guaranteed reply. Write to David Cowdall, 29 Blyth Close, Murdishaw, Runcorn, Cheshire WA7 6ON.

■ Will swop *Stonkers Skull, Horace And The Spiders, Sinbad* and *Ground Attack* for *Critical Mass, Roller Coaster* and *The Young Ones*. Tel. Hatfield 68036.

■ Swop *Rambo, Commando, Saboteur, Impossible Mission, Sweevo's World, Spellbound, Back To Skool, Hyper Sports, Gyroscope* for *Quill* and *Illustrator*. Write to Glen Dunne, 7 The Oval, Palmerstown, Dublin 20, Ireland.

■ I will swop *Saboteur, Arc Of Yesod* and *Spellbound* for *Elite*. Write to Scott Charles, 84 Denmark Street, Plaistow, London E13 8JU.

■ Will swop *Hurg, Everyone's A Wally, Digger Dan* for fully working *SpecDrum* with instruction book and cassette or VTX Modem. Tel. Danbury 4731. Buyer collects.

■ Wanted: top games for top games. Send list to Eoin Redmond, 36 Newton Park, Leixlip, Co Kildare, Eire.

■ Will swop *Kong Strikes Back, Kokotoni Wilf* and *Cyclone* for *Defenda*. Graham Forbes, 4 Abbotshall Place, Cults, Aberdeen AB1 9JB.

■ I have over 200 titles to swop including *Alien 8, Avalon, Zoids, Rambo* and *Cauldron*. Send sae for full list to Simon Walker, Fenrother Grange, Longhorsly, Morpeth, Northumberland.

■ Software to swop. Many new titles. Swop your *Pole Position* for my *Endurance*, your *One On One* for *Mikie*. Tel. Guildford 579003 between 4 and 9pm and ask for Giles.

■ I want *Saboteur, Frank Bruno's Boxing* or *World Basketball*. Swop for *Frankie, Decathlon, Rockman* or *BC's Quest For Tires*. (One for one swop.) Tel. (0623) 792076 and ask for Richard after 4pm.

■ Software to swop. Send your list for mine. Would like *Quill* and *Illustrator* but not essential. Write to S Hudson, 9 Kippielaw Park, Mayfield, Dalkeith, Lothian, Scotland.

■ Spectrum software to swop. Every good new, old game to swop. Send your list for mine to Carl Garside, 41 Lorenzo Drive, Norris Green, Liverpool L11 1BE.

■ Will swop *Commando, Wheelie, Brian Jack's Superstar Challenge, Yie Ar Kung Fu* for *Fairlight, Gremlins, Fall Guy, Ping Pong*. Many more good titles to swop. Aaron Saunders, 6 The Loan, Mauchline, Ayrshire, Scotland.

■ I need *Hyper Sports*. Will swop *Monty On The Run, Beach Head II* or *Fist*. Write to Al, 93 Lochaber Road, Fort William, Inverness-shire PH33 6TX.

■ Hundres of games including new ones such as *Flintstones, BC's Quest* and *Panzadrome* to swop. Send your list to I Spicker, Hogevej 33, 5TV, DK-8210 Aarhus V, Denmark.

■ Swop two of *Cyclone, Full Throttle, Pyjamarama, Monty Mole, Match Point* and *Daley's* or one of *Match Day, Red Moon* or *Knightlore* for one of the following, or *Lord Of The Rings* for two: *Sweevo's World, Alien 8, Dun Darach, Three Weeks In Paradise, Worm In Paradise* or *I Of The Mask*. Write to Luke Razell, 3 Edenmouth Cottages, Kelso, Roxburghshire, Scotland.

■ Swop *Hurg, Zadom, Maze, Death Race, The Pyramid, Fight Simulation, Se Kaa Of Assiah* — three for one of either *Commando* or *Exploding Fist*. Tel. (06877) 255 after 6pm and ask for Paul.

WANTED

■ Wanted — interface I and microdrive for *NeverEnding Story*. Quickshot II joystick. *Hacker*, lots of other software. Tel. Paul on Blackpool 692318. Send your list for mine.

■ Volex TTX 2000S or similar T/T adaptor. Will swop for *Frankie, Computer Hits 6* and *10, Sold A Million, Arcade Hall Of Fame, Sweevo, Mikie, Impossible Mission, Winter Games, Now Games II*. Write to Martin Carr, 57 Garston Old Road, Liverpool L19 9AD.

■ Help me! I'm desperate to find myself! Biorhythm program sought to achieve personal fulfilment! Will send list and letter in return! I am 30! Forgive me younger users. (*Why, we ask ourselves? Ed.*)

■ Printer wanted. Will buy or swop for Spectrum games. Over 200 titles. If interested tel. (0268) 414840 after 5pm weekdays for more details.

■ Wanted: *NeverEnding Story, Eureka* or *Lords Of Midnight*. I'm offering *Friday The 13th* for any one of the above. Gary Turner, 5 Sinclair Drive (*Appropriate, huh? Ed*), Fallin, Stirling, Scotland FK7 7EP.

■ Wanted: *Sweevo's World* and *Mugsy*. Will swop *Winter Games, Frank Bruno's Boxing, Finders Keepers* and *Cosmic Cruiser*. Write to David Cape, 40 Needham Drive, Moorclose, Workington, Cumbria.

■ Wanted: *Commando*. Swop for *Zoids* or *Green Beret*. Write to Jeff Foster, 57 Ripley Close, Salford, Manchester M5 4BY.

■ Wanted — ZX Printer through port edge connector (Spectrum type). Price negotiable. Write to Steven Pritchard, 25 Brett Road, Boothstown, Worsley, M28 4JN.

■ Wanted — AMX Mouse for Currah MicroSpeech plus four games, *Shadow Of The Unicorn, Monty Mole, Nightshade, Knightlore, Transformers, Underwurlde, Alien 8*. Tel. Guisborough 50657 after 4pm.

■ Wanted — *White Lightning* and manual. Will swop for *FGTH, Matchday, Monopoly*. Tel. 021-472 4539 between 6.30 and 8.30pm. Ask for Ron.

■ Wanted — Centronics Interface. Swop for Cheetah Sweet Talker and the Korth Triology (3 books, 9 games). Tel. (0923) 662200 and ask for Rex.

■ Help me!! Any hints/tips/POKEs/maps on *Nightshade* and *Movie* much appreciated. Send to Andrew Croft, 17 Kingsway, Euxton, Near Chorley, Lancs.

■ Wanted. A 48K Oric I computer with leads and manual. Prepared to pay £40. Software not necessary but would be appreciated. Write to A Robson, 66 Leeds Road, Selby, Yorks. All letters answered.

■ *Spectrum Machine Language For Beginner* and *Advanced Spectrum Macine Language*. Swop for *Knightlore, Nodes Of Yesod, Gift From The Gods, Highway Encounter*. Tel. 041-638 3130 and ask for Alan after 4.15pm.

■ Wanted — *Chuckie Egg I/II, Fairlight* or *Stonkers* or *Chimera*. Swop any one for *Timegate* or *Kosmic Kanga*. Tel. (0438) 62888 and ask for Philip between 4 and 7pm weekdays.

MESSAGES, CLUBS & EVENTS

■ Attention all you Speccy owners out there! I am in desperate need of as many POKEs and hints as possible. Please tel. (0631) 62635 and ask for John after 6pm

■ Would the person who wrote to me from Didcot about software please write back as I have lost your address. Stephen Page, 70 Tynemount Road, Ormiston, East Lothian.

■ 26-year old male seeks all Speccy users to swop software hints and tips. Mainly interested in arcade and football strategy games. All letters answered. Over 100 games. Alexander McWilliams, 19 Cheviot Crescent, Fintry, Dundee DD4 9QN.

■ Ricky, worried sophomore to Amadeus is falling off. Don't understand me! Impact harder than you expect. Sam. Hound of love hounding love. (*Wot? Ed*).

■ Hi Marie. I love you Marie. Hope I can see you soon in your new pink swimsuit. Bye for now. Loverboy.

■ Can anyone possibly be as stupid as Steven Lee? Why is Sam Cruise? Can anyone lend me 25 Drogna? (Blue pentagon). PH of WH, Southampton.

■ I wish to start an *Out Of The Shadows* club to swop hints and tips for the game. If you have the game and wish to join, please write to Russell Speight, 10 Ladybank, Chapel Park, Newcastle NE5 1UL.

■ Mid-Cornwall Co-op Computer Club meets at the Roche Co-op Rooms every Monday 7.15 to 9.30pm. Tel. (0726) 890473.

■ Dan Green, it was *Horace Goes Skiing*, not *Horace And The Spiders*. Anyway, anyone knows that a CMB64 is worth less than a copy of *Horace Goes Skiing*. Kevin.

■ Anyone who wants hints, POKEs and maps on arcade games or solutions to adventures send an sae to Mark Corder, 2 Clerk Grove, Pitcorthie, Dunfermline, Fife, Scotland.

■ Hello Jesper Ohlin in the land of Lurpak and sliced bacon. Where have you heard this before?? Say hello to your family. Should have a new TV by now. Dave.

■ Computer group being formed. Would you like to have the full benefits of a user group at home? Send sae (no timewasters please) to 6 Springfield Street, Ladywood, Birmingham B18 7AU.

■ Wanted — working Alphacom printer for Spectrum+. Write with price and details to Steve Johnson, 75 Haydock Avenue, Sale, Cheshire M33 4GG.

■ Calling Spellsinger! Please write back asap! You have my tape and I need it. Lost my address — *YS* issue 18. From James Bond 007.

■ POKE list (250 included) and 6 page games, hints and tips sheet for only 60p. Write to G Edwards, 19 The Maltings, Kings Langley, Herts. Also Kempston Competition Pro and inerface for £8. Tel. (09277) 66501.

■ Specsoft is the latest handbook for games-playing Spectrum owners. It contains tips, POKEs and solutions to many popular games. Send 50p and sae to Specsoft, 7 Queen's Drive, Chester.

■ Do you want POKEs, maps, tips and complete solutions at low prices? Then send an sae to BDS, The Bungalow, Station Road, Wath Upon Dearne, Nr. Rotherham, South Yorkshire S63 7DG.

■ Spectacular Magazine. Reviews, news, POKEs, maps and programs for the Spectrum. For the latest issue just send 25p and sae to J. Davies, 28 Claremont Road, Bishopston, Bristol BS7 8DH.

■ Help! I have over 350 games for my Spectrum and I have only finished 48 of them. Could anyone please send me any playing tips, POKEs or maps. Write for a list. M Fisher, 2 Portobello Street, Hull HU9 3JE.

■ Full set — issue 1 to 21 of *Your Spectrum* and approx 150 other computer magazines. Buyer collects. £25. Tel (0532) 822137.

■ Come abroad the Jolly Roderick! The new tape mag for your Speccy! And it's free! For info, send sae to Jolly Roderick, 18 Sea Grange Avenue, Baldoyle, Dublin 13, Ireland.

■ Danish Speccy users want members from all over Europe. Tape magazines, tips, POKEs, swopping and much more. Only £2 for one year. Think about it! Write to D Nielsen, Tornskadevaenget 4, Odense, Denmark, 5210 NV.

■ Machine code programmer wishes to correspond with other programmers on all aspects of machine code. Swop hints and tips. Write to Steven Hayward, 29 Henwood Road, Compton, Wolverhampton.

■ New club started up. Send your name and address to me. We offer hints, tips, letters and lots more. Send for your membership form to Derek Chambers, 19 Pages Lane, Muswell Hill, London N10 7PU.

■ I would like to start a Speccy club in the north-east of England. Write to Liam McKay, 14 Sycamore Avenue, Guide Post, Choppington, Northumberland NE62 5PE if you're interested.

■ Keyboard for Speccy (Saga — Dk). Datel Turbo Ace interface. Printer (not Timex). Joystick. Light Pen. Pay cash or swop for stamp collection worth £500. Mr Wright, 13 Egerton Street, Heywood, Manchester.

PEN PALS

■ Very interesting male would like to write to really hip female aged 16-18. Write to Christopher Cross, 22 Appletree Drive, Hala Carr, Lancaster, Lancs.

■ Male or female penpal wanted to swop games, music and tips. I'm 15 and very bored with my games. Write to Gordon McIntosh, 603 Kilmarnock Road, Newlands, Glasgow.

■ Nearly 15-year old girl wants boys 14+ to write to, anywhere and everywhere. Write now to Catherine, 93 Lochaber Road, Fort William, Inverness, Scotland.

■ Penpal wanted to swop software. Send your list for mine. Will answer all questions and letters. Brendan Roberts, 82 Onerahi Road, Whangarei, New Zealand.

■ Come on you more mature female Spectrum lovers, start writing! I am 37 years old — solid male. Write to Carmel Brincat, Notre Dame, MB Consilii Street, Fgura, Malta.

■ Penpal wanted to swop games etc. I have hundreds of games, most of the latest titles. Send your list for mine. Write to T Christie, 22 Astan Avenue, Droylsden, Manchester M36 6JB.

■ Hi. I'm 16, male and a basic computer nut. I like anything and everything. But I'm looking for a female, 14+, in or near Yorkshire, to share ideas and tips. Mark Ballance, 91 Winrose Approach, Belle Isle, Leeds LS10 3QF.

■ Please write to me! Lonely Spectrum owner with 300+ games and many POKEs. Write to Peter Machen, 23 Ridge Road, Hillcrest, 3610, Natal, South Africa.

■ Intelligent 14-year old male Spectrum owner seeks female penpal of suitable age, preferably local. Write to Joe Otten, 17A Clitheroe Road, Longsight, Manchester M13 0GE.

■ 17-year old male would like to hear from interesting and unusual females 16+. Must have good sense of humour. Weirdos welcome. Write to Mark Walker, 33 Welch Avenue, Stapleford, Nottingham NG9 8EJ.

■ 16-year old male would like 15+ female penpal. Not too bad at Basic, hopeless at machine code. Write to Martin Weller, 5 Eldart Close, Tilehurst, Reading RG3 4DA.

■ Hello! I am 11 and looking for a male penpal of same age to swop software etc. Write to Kedar, 76 Knighton Road, Itchen, Southampton SO2 7FN. I will answer all letters.

■ 17-year old Speccy owner wishes to find a female Speccy owner who is 17+ and interested in sports, music and good times, to swop games and hints. Write to Paul Goldsmith, c/o Mt Flight, RAF Coltishall, Norwich, Norfolk NR10 5AJ.

■ Penpal wanted, boy or girl 12+ to swop software, tips and maps. Write to Jason, 9 Rushleigh Court, 32 Thurleigh Road, London SW12.

■ Lonely male wishes to write to female penpals age 20+. Also wish to write to foreign females. Interested in computers and music. All letters will be answered. Write to Mark Thomas, 2 Upper Alma Terrace, Graig, Pontypridd, Mid Glamorgan, Wales CF37 1NN.

■ Wanted — penpal to swop games, POKEs etc. Write to John Britton, 22 Exeter Road, Eston, Cleveland.

■ Help! I'm sorry everyone who replied to my last entry but I've lost all your replies. Please write again and I'll reply immediately. Ta very much. Dean Paradice, 5 South Road, Broken Hill, Australia.

■ I need a penpal to help me with my new Sinclair QL, as I don't know much about computers. Preferably someone over 25 and living outside England, but this is not essential. Miss C Downie, 40 Elam Close, Elam Street, Camberwell, London SE5 9BW.

■ Penpal wanted, preferably aged between 11 and 15. I own a 48K Spectrum and I am very intersted in tips for playing games. I am 12 years old and my address is 53-55 Roeselare Avenue, Torpoint, Cornwall PL11 2LW.

■ I've just got a 128K Spectrum and would like to hear from any Speccy owners who enjoy playing games. Write to Graham, 42 Dawson Close, Newport, Gwent NP9 9JH.

■ Female penpal wanted aged 16+. Will swop games, hints etc. Write to Tony Evans, 30 Foxes Croft, Barnham, Yapton, Sussex PO22 0JT.

■ I am a 15-year old male who is pathetic at machine code and would like somebody good at programming and hacking to write to. Guy Hayton, 37 Bloom Street, Edgeley, Stockport, Cheshire.

■ Penpal wanted to swop computer posters. Must be willing to visit software houses in your area. Would like a penpal in Birmingham or London. I have Ocean posters to swop. Write to Christopher Heath, 19 Anson Road, Swinton, Manchester M27 1GZ.

■ 14-year old male Speccy owner seeks 13-15-year old female penpal interested in computers and music. Write to Darren Greening. 1 Colston Close, Park South, Swindon, Wilts.

■ I am 14 and I want a penpal who will swop hints, tips and games. Write to Colin Deasley, 83 Grangehill Drive, Monifieth, Dundee, Scotland.

■ Penpal wanted. I am 16 and would like to swop games. I have over 250 games. Send your list to Paul Wright, 6 Dolgynog, Penderyn, Aberdare, Mid Glamorgan.

■ Hi! I'm a Brazilian boy and if you want to swop programs, tips, PEEKs and POKEs write to me. I would like to swop music, magazines and everything else you want to know about Brazil. Send what you want and wait for an answer. Mario Filho, Rua Santa Virginia, 356,Ap63 Sao Paulo — Sp, Brazil Cep 03084.

■ Attractive females wanted, 18+, to cheer up Wullie Harbison. Likes all usual Speccy stuff. This should really surprise him — thank you. Send photo please to 42 Barbieston Road, Auchinleck, Ayrshire KA18 2EW.

■ I am 11 years old and seeking a penpal about my age, boy or girl, to swop games and computer knowledge. Please write to Steven Julien, 95 Winyates, Orton Goldhay, Peterborough.

■ A 16+ penpal wanted. Swop POKEs, tips, maps. Also Crackers advice wanted or SW lists. I'm learning machine code and need ROM routines to understand m/c. Every letter answered. Frank Reeders, Prinses Margrietstraat 9, 4797 HW Willemstad, Netherlands.

■ 14+ male or female penpal required; into games, programming and music. I'm 16 and have all the latest games. Reply to all letters, and tapes will be returned. Paul Fravigar, 14 Waterloo Court, Queens Road, Skegness, Lincs.

■ Good looking female penpal wanted, about 14, who likes music (pop) and anything to do with micros etc. Please send a photograph. Graham Levitt, 9 Shakespeare Road, Dover, Kent.

■ Recent convert to microdrive seeks other m.d. users to swop ideas, games, POKEs etc. Write to Gilly, c/o 130 Lordens Road, Juyton, Liverpool L14 8UA. PS Hello Ian!

■ Female penpal wanted, age 17+, to swop games, POKEs and ideas plus music and hobbies. Write to Mark Hazell, 70 Westfield Road, Ealing, London W13 9JJ.

http://www.oldgamesitalia.net/
http://www.oldgamesitalia.net/

http://www.oldgamesitalia.net/

YOUR SINCLAIR

CLASSIFIED

YOUR SINCLAIR DOES NOT CONDONE SOFTWARE PIRACY

CLASSIFIED INFORMATION CLASSIFIED INFORMATION CLASSIFIED INFORMATION CLASSIFIED INFORMATION CLASSIFIED INFORMATION CLASSIFIED INFORMATION CLASSIFIED INFORMATION CLASSIFIED INFORMATION CLASSIFIED INFORMATION CLASSIFIED INFORMATION CLASSIFIED INFORMATION CLASSIFIED INFORMATION CLASSIFIED INFORMATION CLASSIFIED INFORMATION

YOUR SINCLAIR DOES NOT CONDONE SOFTWARE PIRACY

QUALITAS NEW!

At last, amazing NEAR-LETTER QUALITY on ordinary printers with Tasword!

● Equal-space justification ● Proportional character widths ● Underlining and emphasized characters ● Five business fonts supplied ★ Font editor included ● Microdrive and disc compatible ● For Epson RX80 and compatibles with quad-density graphics ● Tasword Two version only **£7.95** (please state printer) or phone for print samples ● Tasword Three version out soon!

P.S. **TASPRO** and **TASPRO THREE** give equal-space justification on daisywheels (and dot-matrix printers using their own fonts) with Tasword Two and Three. Phone us for details.

M-DOC

The essential Microdrive utility.

Have you precious files on a cartridge which still CAT but no longer load? M-Doc to the rescue!

● Find, load, repair and rewrite bad sectors, and hence loado damaged files ● Fujll status reports pinpoint faults quickly ● Comprehensive sector editing ● Full printer support of screen displays ● "Filter data" option for text files, eg Tasword ● Separate program makes corrupted BASIC programs editable ● Only **£6.95.**

All Spectrums except 16k. M-Doc available from good computer shops and Micronet 800. Also via **fast** mail order (UK postfree, Europe add £1, elsewhere add £2 airmail) with 14-day "full refund if not entirely satisfied" guarantee (statutory rights unaffected). Trade enquiries welcome: phone R&R Distribution on 0977 795544.

SEVEN STARS

Seven Stars Publishing, Dept S, 34 Squirrel Rise, Marlow, Bucks SL7 3PN. Tel: 06284 3445

SPECTRUM REPAIRS

A Better Deal from Micro-World

REPLACEMENT OF MIC, EAR & POWER SOCKET	7.95
POWER SUPPLIES (Spectrum/Plus/ZX81)	10.95
KEYBOARD – REPLACEMENT (Mat, Membrane & Plate)	12.95
ALL OTHER FAULTS	17.95
KEYBOARD AND REPAIR	25.95
SAGA EMPEROR ONE inc. fitting	30.95
SAGA EMPEROR ONE AND REPAIR	55.00
16-48K UPGRADE (12 months Warranty)	25.95
ZX81 – REPAIRS	17.95
ZX – INTERFACE I – REPAIR	17.95
ZX – MICRODRIVE – REPAIR	17.95

FREE! £25 of Software with every repair £17.95 or over

● Prices fully inclusive of VAT & Return P&P
● 48hr turn round on most machines
● 3 months warranty on repairs
● Send SPECTRUM ONLY suitably packed clearly stating fault, your name & address, cheque or postal order to:

Micro-World Computers (YS)
25 Hill Top Road. Slaithwaite. Huddersfield HD7 5ES
Telephone: (Day) 0484-846117 (Evening) 0484-845587

Showroom
1006/1010 Manchester Road. Linthwaite. Huddersfield HD7 5QQ
Open 9 to 5.30. 6 days

HOME ACCOUNTS

Put your house in order! Probably the best home use of your computer! Comprehensive coverage of bank accounts, credit cards, HP, etc. In-built accuracy check for all transactions. Project cashflow for any period ahead. Available for all Spectrum computers **£8.45** or free details from:

DISCUS SOFTWARE
FREEPOST, Beach Approach, Brixham TQ5 8BR. Tel: 08045 55532

SPECTRUM REPAIRS

We expertly repair Spectrums for £17 inclusive of parts and labour and return postage.

Spectrums upgraded 48K for £34.
Keyboard faults only £12.

R.A. ELECTRONICS
133 London Road
South Lowestoft, Suffolk
Tel: (0502) 66289

SEND AWAY NOW for booklet giving dozens of POKES for infinite-lives, unlimited energy etc. for all your latest & favourite Spectrum games. Cheque or P.O. £1 to:

POKES UNLIMITED
66 Station Road, Mkt Bosworth
Nuneaton CV13 0LT

POOLS PREDICTION

Outputs best draws, homes and aways.
Features analytical draw finder.
Prints team form comparison graphs.
Analyses and graphs results every week.
Takes full account of mid-week games and "cup" matches between main league teams.
Promotion/relegation option. (Can be used from season to season.)
Easy to use, even for beginners.
Gives paper printout of predictions if required.
Full back-up service.
53 wins (334 dividends) received by author so far.

"This is the best and most scientific of any program I have seen" – Mr R.A.P. (secretary, Orpington Computer club).
"Once again, thank you for one of the best investments I have made" – Mr D.L.B. (Feltham).
"I would like to congratulate you on your excellent service – it is a rare thing these days" – Mr L.G.P. (Shrewsbury).
"I found your program very professional and user friendly – I am very satisfied with it" – Mr B.D. (Spalding).

RACING PREDICTION

An easy to use predictor, by the same author, for the Flat Racing season.
No knowledge of racing required.
Input information from any daily newspaper.
Holds data on draw advantage and ground conditions for 37 British courses.
Self-teaching program is never out-of-date.
Customers report wins of up to 33/1.

Ask for:

BRITISH POOLS	@ £11.95
AUSTRALIAN POOLS	@ £11.95
FLAT RACING	@ £11.95

Allow 7 days for delivery. Cheques, POs payable to ROMBEST, or quote Access/Eurocard/Mastercard number.
Overseas customers please add £1 for p&p.

ROMBEST, Dept. YS
2 Welland Croft, Bicester
Oxon OX6 8GD

Available for 48 Spectrum. British Pools also available for Commodore 64.

SPECTRUM REPAIRS

£14.95 inclusive of labour, parts and p&p.
Fast, reliable service by qualified engineers.
Average repair 24hrs.
3 months guarantee on all work.
For help or advice – ring:

H.S. COMPUTER SERVICES
Unit 2, The Orchard
Warton, Preston
Lancs PR4 1BE
Tel: (0772) 632686

CHEZRON SOFTWARE

(Dept. 206), 605 LOUGHBOROUGH ROAD
BIRSTALL, LEICESTER LE4 4NJ

PRO-MAT for easier control of your printer, EPSON, BROTHER M1009, HR5, WM60 via INTERFACE 1, KEMPSTON or TASMAN. State printer and interface when ordering.....**£3.50**
PROGS-FILE for program records, easy use, can read m'drives. Hard copy I/Face 1, Kempston or ZX printer.....**£2.50**
SKETCH draw, paint, etc.....**£2.50**
CATLOADER one key, self-maintaining loader menu to dramatically simplify microdrive use. Plus SAVE IT! AUTODRAW AND TIME COUNT all on one tape.....**£3.50**
SUPERPRINT smart, new double-width, double-height character set (10*10 pixels). Plus INPUT anywhere routine, RENUMBER, plus SCOPY m/c screen dump for I/Face 1. Four routines for just.....**£3.50**

'No Quibble' refund if dissatisfied.
SAE brings program details.

CHEZRON SOFTWARE

http://www.oldgamesitalia.net/

http://www.oldgamesitalia.net/

http://www.oldgamesitalia.net/

EXPRESS SPECTRUM, BBC & COMMODORE REPAIRS!

FREE! SOFTWARE WORTH £24 WITH EVERY REPAIR

*Spectrum repairs only

SPECTRUM REPAIRS BETWEEN £9 and £20

BBC REPAIRS BETWEEN £14 and £45

COMMODORE REPAIRS BETWEEN £14 and £35

When we say **NO HIDDEN COSTS** we mean it!

NO HIDDEN EXTRAS

FIRST to provide 'while-u-wait' service.

FIRST with international repairs.

FIRST to provide Insured/ Recorded Delivery on return journey.

FIRST with **LOW CHARGES** (e.g. £9 for keyboard faults).

FIRST with discounts for Schools, Hospitals and H.M. Forces.

FIRST to charge prices that are **FAIR** to you!, we do **NOT** charge **HIGH FIXED** prices!

WHY PAY HIGH FIXED PRICES? N.B. OUR PRICES INCLUDE **VAT,** P&P and INSURED Delivery!

REMEMBER WE HAVE A REPUTATION TO LIVE UP TO! If you must insist on paying a HIGH FIXED price of £19.95 + VAT = £22.95, we will donate the difference between that price and our charge, to the charity of your choice!

PHONE or SEND computer (without power supply or leads) for FREE NO-OBLIGATION estimate! If you don't like our estimate we will return your computer **AND** refund the postage incurred.

WE set the STANDARDS and PRICES others follow!

MANCOMP LIMITED
(Dept. YS 6/86)
Printworks Lane, Levenshulme,
Manchester M19 3JP

Tel: **061-224 1888**
or **061-224 9888**

- **FIRST** for **PROFESSIONALISM** 'Of all the repair companies 'Sinclair User' spoke to, MANCOMP seemed the most professional when it came to advice and a helpful attitude'. AUGUST '85.
- **FIRST** for **LOW PRICES** 'My Spectrum blew recently. I took it to MANCOMP, who fixed it in 8 mins and for less than £10. They are local, 'clued-up' and blindingly efficient!'. COMPUTER COLUMN, '4 HEATONS DIGEST', (Vol. 1, No. 11)
- **FIRST** for **ADVICE AND HELP** 'I have come across a firm that will be more than willing to advise you as to how to remedy your problem. They are called MANCOMP, and as well as repairing faulty Spectrums, are also quite willing to discuss your problems with you, and offer reasonably cheap and (MORE IMPORTANTLY) CORRECT cures.' Phil Rogers 'POPULAR COMPUTING WEEKLY' JAN. '85.
- **FIRST** for **SPEED** 'One firm, at least, can usually effect any necessary repair 'over-the-counter' in 45 minutes. Based in Manchester, MANCOMP can offer what is arguably the fastest turnaround in the business, the personal callers.' 'CRASH' Magazine, June 1985.
- **FIRST** for **HONESTY.** We let you watch your computer being repaired. Our engineers don't disappear into another room!

ATTENTION ALL MANCOMP CUSTOMERS:
All repair companies have a legal obligation NOT to sell Sinclair spares to the public, otherwise our supplies get cut off and then we would go out of business.

COMPARE OUR GUARANTEE TERMS – YOU DON'T FIND ANY 'HIDDEN CATCHES' – AFTER THE REPAIR!

MANCOMP GUARANTEE

If the same fault occurs within 90 days of our repair, we will repair it **FREE** of charge **AND** refund the postage.

FAST, REPUTABLE, HELPFUL, LOW-PRICE SERVICE WHICH REMAINS THE BEST!!

THE BEST KEYBOARD for YOUR **SPECTRUM**

The **SAGA 1 EMPEROR**

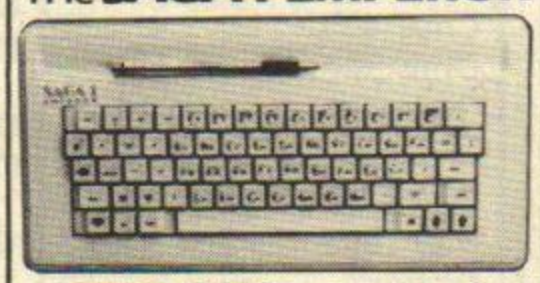

£39-95 inclusive!

We repair hundreds of computers every week, so we can pass on our 'bulk-buying' discount to you . . .

Z80A CPU – £1.50 4116 RAM – £0.50
SPECTRUM UPGRADE FITTED – £18
6-48k

Opus disk drives £150 inc. VAT

OPEN 7 DAYS 9am-8pm

1st by Popular Choice!

http://www.oldgamesitalia.net/

http://www.oldgamesitalia.net/

http://www.oldgamesitalia.net/

YOUR SINCLAIR

CLASSIFIED

YOUR SINCLAIR DOES NOT CONDONE SOFTWARE PIRACY

CLASSIFIED INFORMATION CLASSIFIED INFORMATION CLASSIFIED INFORMATION CLASSIFIED INFORMATION CLASSIFIED INFORMATION CLASSIFIED INFORMATION CLASSIFIED INFORMATION CLASSIFIED INFORMATION CLASSIFIED INFORMATION CLASSIFIED INFORMATION CLASSIFIED INFORMATION CLASSIFIED INFORMATION CLASSIFIED INFORMATION CLASSIFIED INFORMATION

YOUR SINCLAIR DOES NOT CONDONE SOFTWARE PIRACY

GUARANTEED FREEPOST REPAIRS

We have been offering an international computer repair service for over 15 years and have been repairing home computers for eight years, so we have the skill and expertise to repair your computer and give an honest six month guarantee.

- All Spectrums are repaired, overhauled and if necessary modified to improve reliability and performance.
- After repair all computers are tested extensively to ensure that ALL faults are found and rectified.
- All Spectrums leave our workshops with a written six month guarantee on the WHOLE computer — not only on the repair.
- We repair 100% of the Spectrums sent to us IF they have not been interfered with by another repair company.
- FREEPOST — Simply address your computer to us (without power supply) and hand it in at any post office. No stamps required.
- All computers are returned by 1st class post, fully insured.
- All inclusive price of £20 for any faults however serious.
- Upgrade to Spectrum Plus — £20 if done at time of repair.

We regret that we can no longer repair computers that other companies have tampered with and returned as 'unrepairable' for our standard charge. But send it to us for a free estimate — we can repair it.

MP ELECTRONICS
FREEPOST 1, DEREHAM,
NORFOLK NR19 2BRY

SPECTRUM REPAIRS

TAPS

TAPS (BETONE) LTD., 3 Cordwallis Street
Cordwallis Trading Estate, Maidenhead, Berks
SL6 7BH. Tel: 0628 781202/32640

Using the speed and accuracy of production ATE. We provide a reliable quality repair at costs with no hidden extras. Send or bring your damaged equipment with remittance. We will return it working and guaranteed.

16K and 48K repairs	£16.00
16K to 48K upgrades	£24.00
QL repairs	£27.50
Interface 1 repairs	£19.00
Microdrive repairs	£16.50
Various interfaces	£10.00

SPECTRUM 48K/+

STARSOFT

EXPORTS WELCOME

Title	Price	Title	Price	Title	Price
BATMAN	5.75	GREEN BERET	5.75	YABBA DABBA DOO	5.90
STARSTRIKE II	5.80	WHO DARES WINS II	5.75	WEST BANK	5.75
"V"	5.75	SAM FOX'S POKER	8.55	2112 AD	5.75
QUAZATRON	6.55	QUEST PROBE	7.30	HYPER SPORTS	5.80
ALIEN HIGHWAY	5.90	POPEYE	5.20	BALL BLAZER	5.90
HEAVY ON THE MAGICK	7.30	HOCUS POCUS	6.80	SPITFIRE 40	7.45
MAX HEADROOM	7.25	SUPERBOWL	7.25	TOMAHAWK	7.25
PING PONG	5.75	TWISTER	5.40	ELITE	11.00
BOUNDER	5.75	SAI COMBAT	5.10	BLADE RUNNER	6.60
BOUNCES	7.25	ID	5.75	WORM IN PARADISE	7.30
WAY OF THE TIGER	7.30	BOMB JACK	5.75	FORBIDDEN PLANET	5.90
CYBERUN	7.35	MUGSY'S REVENGE	6.55	CRASH SMASHES	7.35
SWORD'S + SORCERY	7.30	TREASURE HUNT	7.40	LORD OF THE RINGS	11.70
THE PRICE OF MAGIK	7.30	FIGHTING WARRIOR	5.80	NEVER ENDING STORY	7.30
CORE	7.30	FALKLANDS '82	5.80	BATTLE OF THE PLANETS	7.25
SPINDIZZY	7.45	THEY SOLD A MILLION II	7.30	GUNFRIGHT	7.40
THE YOUNG ONES	5.80	ARC OF YESOD	7.25	YIE AR KUNG FU	5.75
TURBO SPIRIT	6.55	SHOW JUMPING	7.25	COSMIC WARTOAD	5.75
COMET GAME	5.75	MOVIE	5.75	REDHAWK	6.55

UK orders: Free P&P using fast 1st class post. Overseas: Add 70p per tape. Send POs/cheques/bank drafts to: STARSOFT (Dept YS), 2C WALNUT ROAD, THORNE, DONCASTER DN8 4HW. TEL: (0405) 816970

YS ADVERTISEMENT INDEX

Arcade	78	Labochrome	86
AT & Y	56	Lerm	64
Budget	82	Mancomp	32,93
Buttercraft	90	Micronet	3
		Microsnips	56
Cascade	63,70		
Cheetah	63	National S/W	64
Chromographica	90	Nobles	82
Classified	92,94		
		Ocean	2,78,94,96
Datel Electronics	42	Opus	6
Digi'Tape	63		
Domark	59	Qualsoft	32
		Romantic Robot	83
E and J Software	80	Saga Systems	22
Electric Dreams	21	Symtron	78
Gargoyle	IFC	Tasman S/W	12,13
GCE Tutoring	82	Thetford Micros	86
Global S/W	76	Thomas Walker	80
Gremlin Graphics	7,38	Thoughts&Crosses	34
Hi Soft	90	Video Vault	4,5
Hit Squad	OBC	Volex	66
Incentive S/W	75	WD Software	86

HINTS – POKES – MAPS

Monthly handbooks for SPECTRUM owners. Hundreds of game playing tips in each edition, plus competitions and special software offers.

Spectrum Arcade Handbook £1.00
Spectrum Games Review Handbook £0.75
Adventurers Handbook £1.00

Send cheque or P.O. to:

H&D SERVICES (YS)
1338 Ashton Old Road
Higher Openshaw
MANCHESTER M11 1JG
TEL: 061-370 5666

LIVE IN LAS VEGAS A NEW FRUIT MACHINE GAME FOR 48K SPECTRUM

FRUIT 2000

This is the most adictive fruit machine game ever devised. It incorporates holds, roulette style gambles, feature board, feature holds, super series, lines, multiple odds up to x 12, and half gamble. Superb sound and brilliant graphics (729 pixels per fruit graphic!).

Hours of fun for only £4.99
★ You'll be delighted ★
Cheques/POs to:
ROSSWARE (YS)
646 London Road, Westcliff, Essex SS0 9HW

YOUR SINCLAIR

TO ADVERTISE IN YOUR SINCLAIR RING NEIL OR MARK ON 01-580 0504

YOUR SINCLAIR

http://www.oldgamesitalia.net/

http://www.oldgamesitalia.net/

http://www.oldgamesitalia.net/

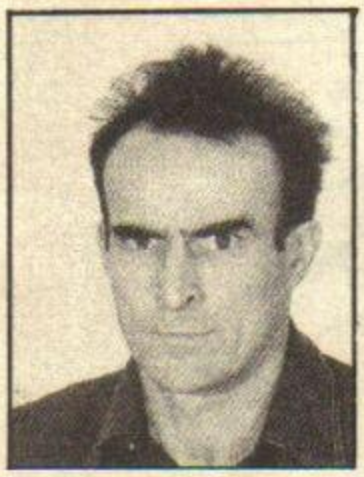

BACKLASH

These are hard times for *Iolo Davidson.*

The age of the home computer is over. From now on homes will be blessed instead with office computers, complete with disks and DOS's. We'll see no more of the wimpish, abbreviated, video-games-with-a-keyboard that first tempted us all to play *Pac Man* at two in the morning under the excuse that we were learning to program in Basic.

So, Sir Clive was the last entrepreneur to supply the market with home computers, as well as the first. If he'd hung on, we might well have seen one more good Christmas for Spectrum sales, but now I reckon the remaining machines will all be dumped before then. That's because Alan Sugar is too smart a cookie to compete with himself. The small change he spent on the Sinclair rights will be amply compensated by the disappearance of the low priced competition that the Spectrum represents. Dropping the Spectrum will do Alan's sales much more good than continuing to supply it as well as proving that a spoonful of Sugar makes the Spectrum go down! After all, one CPC-6128 sale brings in four or five times as much money as a Spectrum.

Games software, on the other hand, continues to thrive. All that's changed is the excuse. People will no longer buy a computer to pretend to learn programming. Now they will pretend they need it for word processing. Word processing is itself a very entertaining game. I'm doing it now, and yes, it's two o'clock in the morning. It's the only game I spend much time on anymore, apart from a similar game that you play with a modem. The entertainment software that's been released recently is too much like hard work.

In the good old days you just loaded your tape, grabbed the joystick, and blasted anything that moved. Ever wondered why they called it a joystick? Those early airplane pilots, from whom we've borrowed that particular piece of jargon, certainly had an unsubtle turn of vocabulary. Anyhow, those simple shoot'em ups at the dawn of computer creation were fun.

If you want to get into one of the latest releases, however, you first have to find an enormous piece of paper, sharpen half a dozen pencils, lay out a proper, usable rubber (not one of those toys shaped like an animal), and then chase everyone else out of the TV room for a couple of days while you make a map.

I wonder what happens to the newcomers, faced with a computer game for the first time. It's not TV ping-pong like it was for me or *PacMan* or *JSW* as it probably was for you. Instead they're confronted with *Heavy On The Magick*. I mean, it's more than likely a great game, but I don't think anyone should be turned loose on a thing like that without a compulsory training course and a two part test.

I confess that I haven't loaded my copy yet. I was defeated, hands down, no contest, by the instruction booklet. Any fantasy world which requires me to learn a new language is barking up the wrong Mage. I'm still working on English.

It's been a very long time since I really enjoyed playing a game the way it was meant to be played. You can have a swell time hacking away at it, of course, and enjoyment can also be obtained by trying to get a game to do things it wasn't designed for; like using the edit mode in *Penetrator* to remove the missiles that shoot down the plane in the demo mode, then running the demo to see what happens. And I did once spend a whole afternoon rebuilding the city in *Zombie Zombie* to wall the zombies outside so that the little hero figure could wander around in peace.

I think the most fun I ever had, with my clothes on, was breaking into *Splat!* and patching it to play at an eighth of the normal speed. There was a big cash prize for the top score, so I wanted to show off by demonstrating that the break-proofing was not Iolo-proof. In the process, I found out that there was another security flaw. Because of the prize, a special score validating code was generated at the end of the game. However, the game's author had assumed that no one would ever score over 50,000, and the validation code generator crashed whenever this figure was exceeded. Incentive Software got some frantic phone calls from players swearing that they'd racked up this terrific score and then the screen had gone black! What a hoot! Unfortunately, I felt I had to keep quiet about this 'feature' when I reviewed the game because Incentive was accepting everyone who crashed as a finalist. Revealing the bug would've brought in a lot of false claims and been unfair to the genuine contestants. The eventual winner of the dosh scored something like 120,000. But I digress. The last game that I liked enough to load over and over again just to play it was *Jumping Jack*. I've just dug out the tape, and it says 'Copyright 1982 — Imagine Software'. This was the original Imagine, before it went bust and the name was bought by Ocean. I don't suppose you can get it anymore. Even if you could, a sophisticate like yourself would probably find it too simple, too old fashioned, two dimensional. I realise, you see, that the problem is in me and not in the software. I harbour a basic inner simplicity that responds to games that anyone with a touch of couth would reject as moronic. Read the reviews and it's obvious that anyone who's anyone is complaining that today's software has reached the limits of what's technically possible on the Spectrum. Further complexity will not be forthcoming. No one ever seems to complain that they haven't a clue how to play the flaming things. Luckily the classics still exist, and given time they should all eventually turn up on one of the compilation tapes. Few old hands boasting a thrice repaired rubber key speccy will bother with compilations, having bought most of their contents years ago at full price. But these tapes must be just about perfect for anyone who's just got a new Spectrum and can't make head or tail of the latest state of the art, 3D animated, multiple role playing adventure. Also just right for the wrinklies who want to find out just what the heck Jimmy is doing alone all night in the TV room, without actually having to learn Merphish and make maps.

Editor Kevin Cox; **Art Editor** Martin Dixon; **Deputy Editor** Teresa Maughan; **Production Editor** Sara Biggs; **Designer** Caroline Clayton; **Staff Writer** Phil South; **Technical Consultant** Peter Shaw; **Editorial Consultant** Andrew Pennell; **Contributors** Steve Adams, Luke C., Iolo Davidson, Mike Gerrard, Ian Hoare, Gwyn Hughes, Zareh Johannes, Max Phillips, Rick Robson, Rachael Smith; **Advertisement Manager** Mark Salmon; **Senior Advertisement Manager** Neil Dyson; **Production Manager** Sonia Hunt; **Group Advertisement Director** Chris Talbot; **Publishing Manager** Roger Munford; **Publishing Director** Stephen England; **Published by** Sportscene Specialist Press Ltd, 14 Rathbone Place, London W1P 1DE. **Telephone (all departments)** 01-631 1433. **Telex** 8954139 BunchG. Company registered in England; **Typesetters** Carlinpoint, London; **Reproduction** Graphic Ideas, London; **Printed by** Chase Web Offset, St Austell, Cornwall; **Distribution** Seymour Press, 334 Brixton Road, London SW9. Telephone 01-733 4444. All material in *Your Sinclair* © 1986 Felden Productions, and may not be reproduced in whole or part without the written consent of the publishers. *Your Sinclair* is a monthly publication.

http://www.oldgamesitalia.net/

http://www.oldgamesitalia.net/

http://www.oldgamesitalia.net/

Daley Thompson's SUPER-TEST

I thought I was buying an eight event sports simulation but for me it means nine!

I've got to wrestle my brother first to get to play it! Watch out Daley I'll be your first real competition. Well I started on a high, Pistol Shooting, no problem for 'Dead-eye Daley' and then Cycling, boy I can really punch those pedals – like they say – "when you're hot – you're hot." Then Spring Board Diving, okay so I keep hitting the water backside first! The rest was down hill, but I nearly pulled his arms off in The Tug O'War!

6·95

SOFT
GAMES
HARD
PLA

http://www.oldgamesitalia.net/

http://www.oldgamesitalia.net/

http://www.oldgamesitalia.net/

...ARE ...OR THE ...NOSED ...VER

The instructions tell me I'm Donovan, with a mission..., wow, that guy's a real keep-fit freak, the next thing I knew I was running down the corridors of the Mother Ship, yeh, running!, just a quick flip on the joystick and I was jumping head over heals, a real Halleys Comet job over some lazer crazy robot. Then I got into the communiputer – laying charges to blow the ship to kingdom come, collecting the RED DUST formula and getting wised up on them robots... hey, I'll have to see you later, things are getting a bit freaky!

7·95

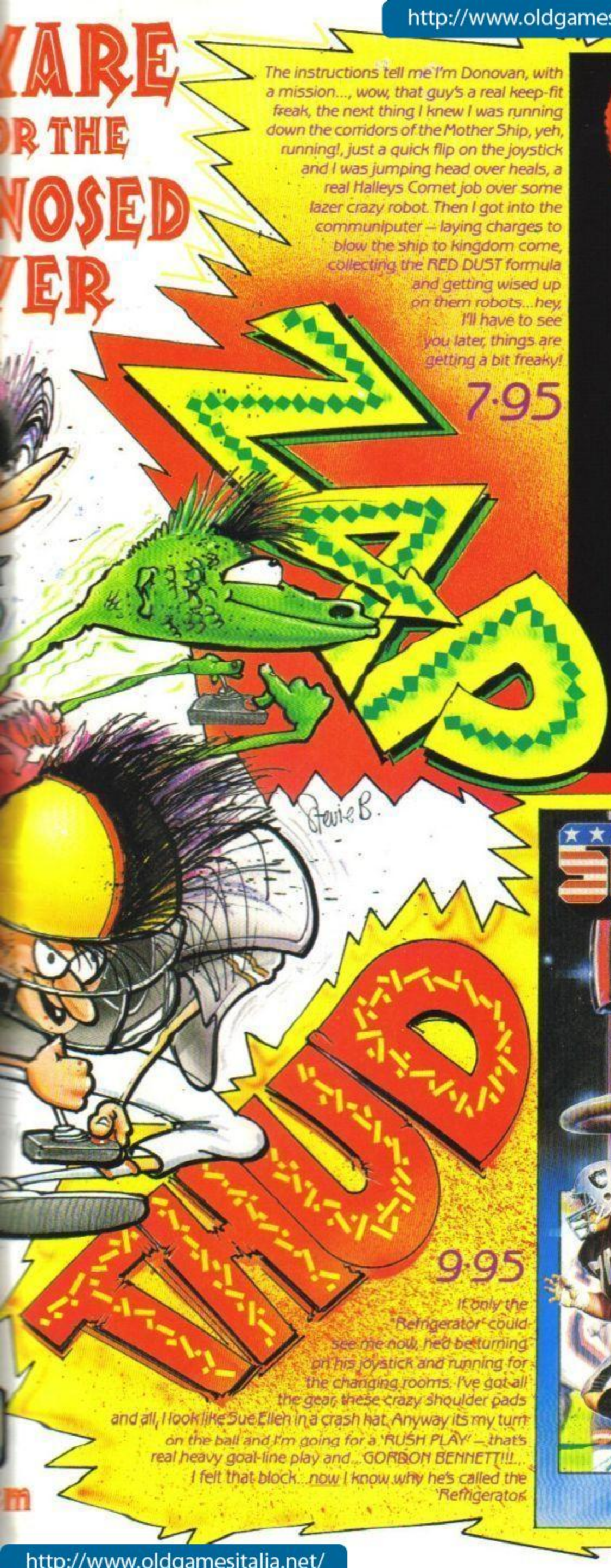

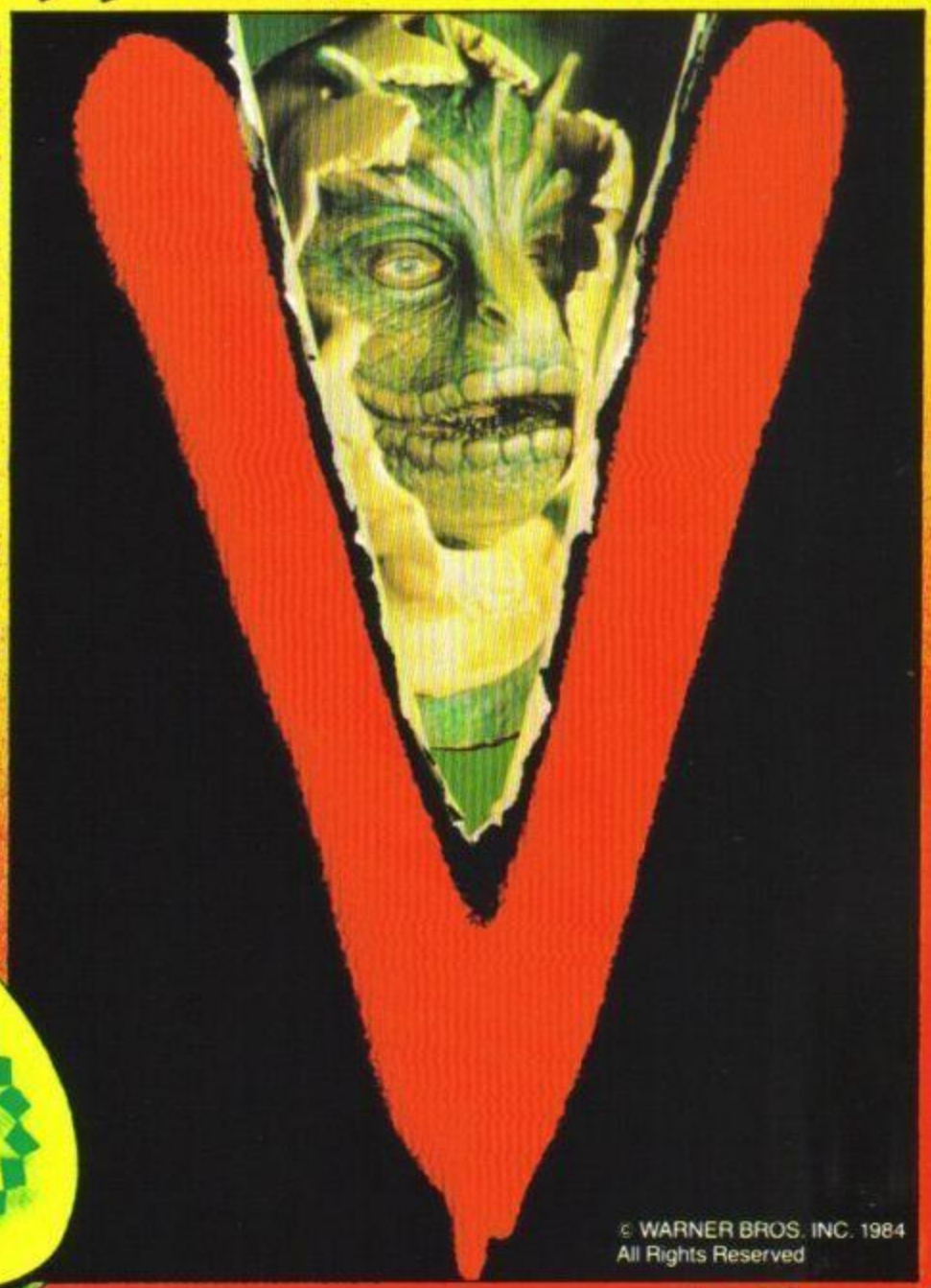

© WARNER BROS. INC. 1984
All Rights Reserved

STUD

9·95

If only the 'Refrigerator' could see me now, he'd be turning on his joystick and running for the changing rooms. I've got all the gear, these crazy shoulder pads and all, I look like Sue Ellen in a crash hat. Anyway its my turn on the ball and I'm going for a 'RUSH PLAY' – that's real heavy goal-line play and... GORDON BENNETT!!!... I felt that block... now I know why he's called the 'Refrigerator'

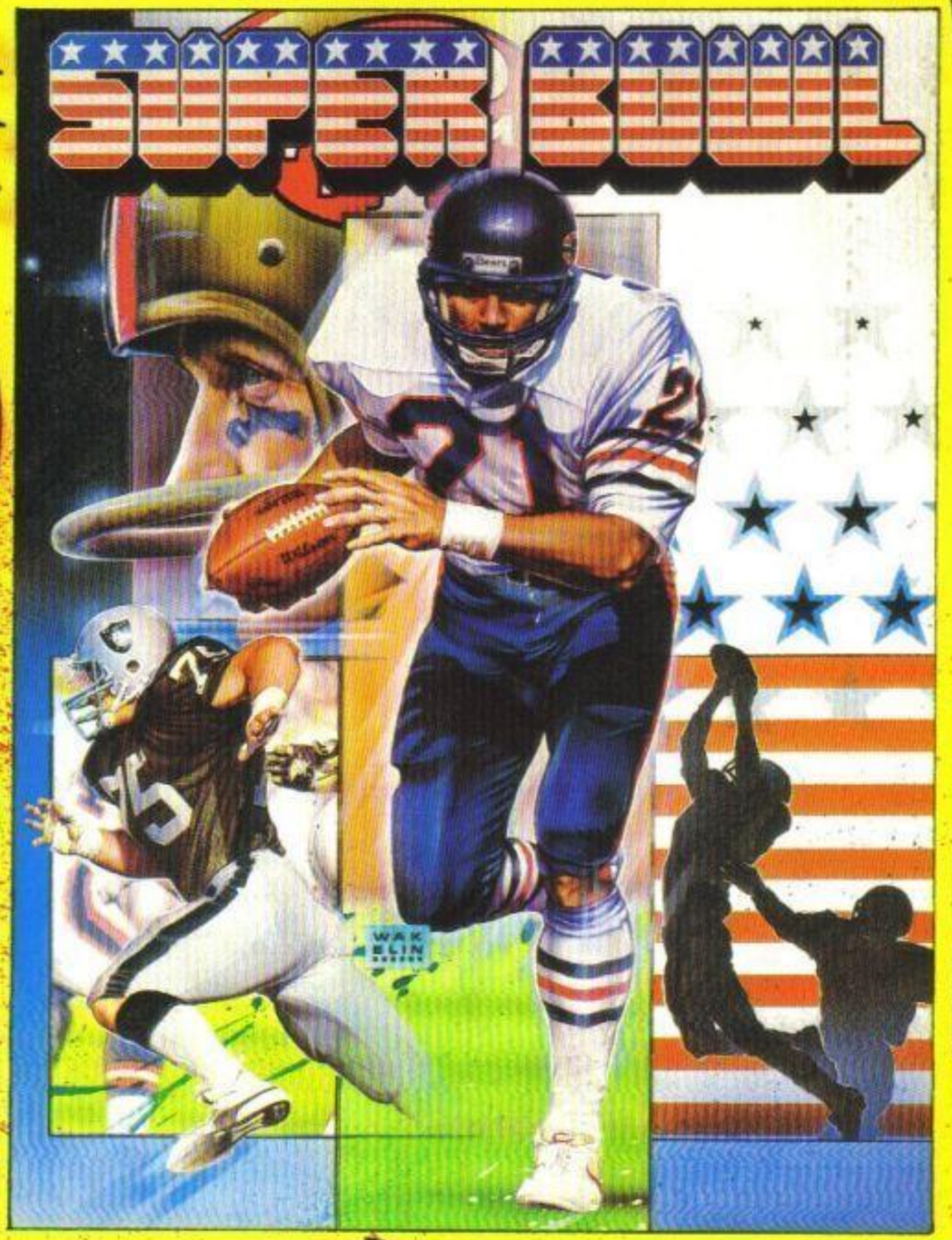

http://www.oldgamesitalia.net/

http://www.oldgamesitalia.net/

http://www.oldgamesitalia.net/

ocean

ULTIMATE
PLAY THE GAME

U.S. GOLD
At
American Software

They sold a MILLION

They sold a MILLION

BRUCE LEE

PSION
match point

KNIGHT LORE

MATCH DAY

ENTOMBED REPLACES KNIGHT LORE ON THE COMMODORE 64

4
MONSTER HITS IN
1
GIANT PACK

The Hit SQUAD
STRIKES AGAIN

ALL THESE BLOCKBUSTERS TOGETHER ON ONE
GIANT COMPILATION
SPECTRUM £9.95
AMSTRAD £9.95
COMMODORE 64 £9.95
DISC £14.95
(COMMODORE and AMSTRAD)

The Hit SQUAD

from... The Hit SQUAD

MORE FOR LE
(CENTRAL STREET, MANCHESTER)

http://www.oldgamesitalia.net/
http://www.oldgamesitalia.net/